



This map is not intended to represent actual physical properties. In order to establish exact physical boundaries a survey of the property may be necessary.



Prepared and published by
Salt Lake County Recorder
Bishelle Hobbes
2001 S. State Street #N1-600
Salt Lake City, Utah 84190
385-468-8145
recorder.slcog.org



E 1/2 NW 1/4 Sec 06 T1S R1E
SALT LAKE COUNTY, UTAH

5/22/2020

Scale 1"=100'

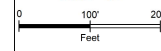

16-06-12

1	2	3	4	5	6	7	8	9	10	11	12	13	14	15	16	17	18	19	20	21	22	23	24	25	26	27	28	29	30	31	32	33	34	35	36	37	38	39	40	41	42	43	44	45	46	47	48	49	50	51	52	53	54	55	56	57	58	59	60	61	62	63	64	65	66	67	68	69	70	71	72	73	74	75	76	77	78	79	80	81	82	83	84	85	86	87	88	89	90	91	92	93	94	95	96	97	98	99	100
Area										Section										Page																																																																															

This map is provided solely for the purpose of assisting in locating the property and Cottonwood Title Insurance Agency, Inc. assumes no liability for variation, if any, with any actual survey.

BLOCK 71 CONDOMINIUMS PLAT

LOCATED IN THE NORTHWEST QUARTER OF SECTION 6,
TOWNSHIP 1 SOUTH, RANGE 1 EAST,
SALT LAKE BASE AND MERIDIAN AND BLOCK 71 PLAT "A"
SALT LAKE CITY SURVEY
151 SOUTH STATE STREET, SALT LAKE CITY, UTAH

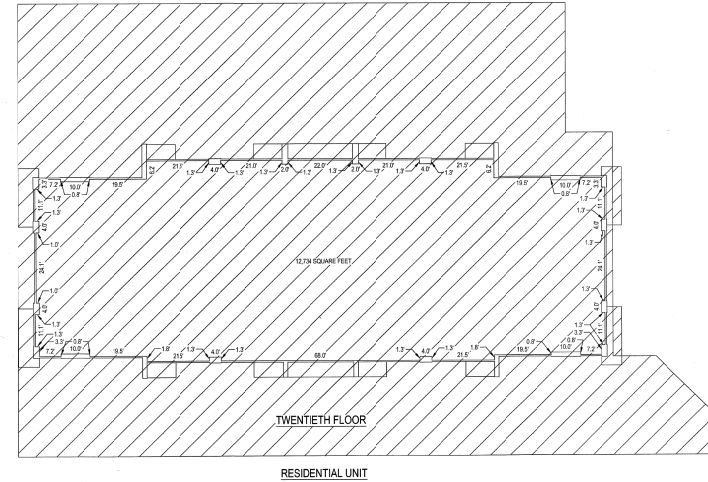
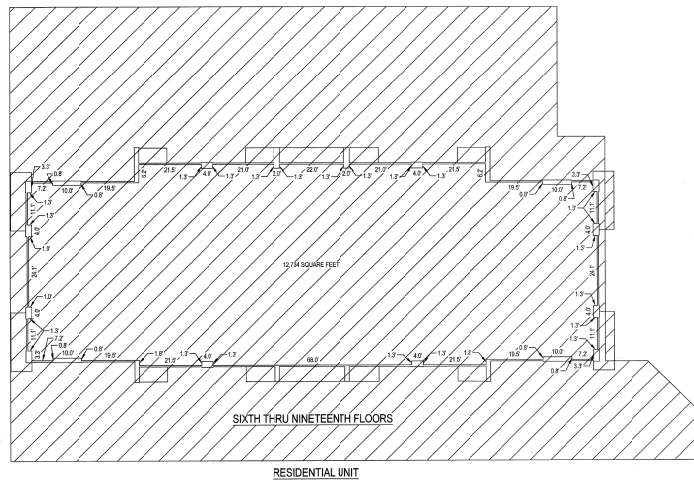
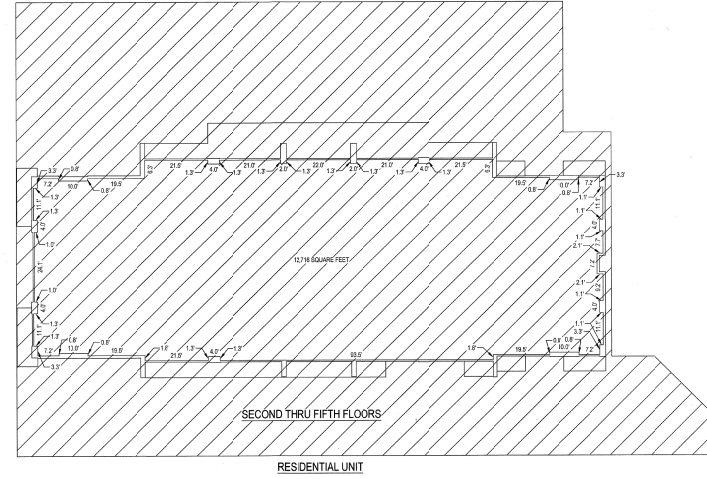
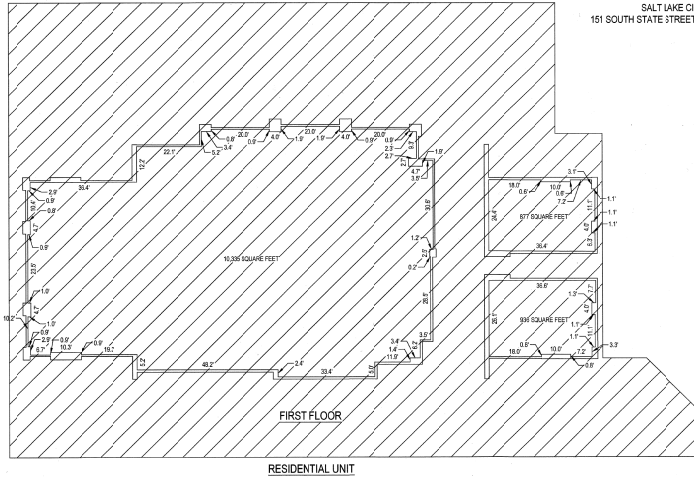

BLOCK 71 CONDOMINIUMS PLAT

LOCATED IN THE NORTHWEST QUARTER OF SECTION 6,
TOWNSHIP 1 SOUTH, RANGE 1 EAST,
SALT LAKE BASE AND MERIDIAN AND BLOCK 71 PLAT "A"
SALT LAKE CITY SURVEY
151 SOUTH STATE STREET, SALT LAKE CITY, UTAH

NUMBER _____
ACCOUNT _____
SHEET 2
OF 8
SHEETS



SCALE: 1" = 20'

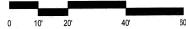

NOTE: MEETS MINIMUM ALLOWABLE ERROR OF 1/50,000 FOR CLASS A SURVEYS

LEGEND



PREPARED BY:
MCNEIL ENGINEERINGTM
Economic and Sustainable Design, Professionals You Know and Trust
8610 South Sandy Parkway, Suite 200 Sandy, Utah 84070 801.355.7700 mceiling@mcneileng.com
Civil Engineering • Consulting & Landscape Architecture
Structural Engineering • Land Surveying & HDS

SALT LAKE COUNTY RECORDER
RECORD NO. **J3048893**
STATE OF UTAH COUNTY OF SALT LAKE, RECORDED AND FILED AT THE REQUEST OF *Liberty Sky Associates*
DATE: **9/4/2019** TIME: **3:32pm** BOOK: **201AP** PAGE: **221**
FEE: **\$ 408.00**
Angela D. Dwyer Deputy
SALT LAKE COUNTY RECORDER

NUMBER _____
ACCOUNT _____
SHEET 2
OF 8
SHEETS

This map is provided solely for the purpose of assisting in locating the property and Cottonwood Title Insurance Agency, Inc. assumes no liability for variation, if any, with any actual survey.

BLOCK 71 CONDOMINIUMS PLAT

LOCATED IN THE NORTHWEST QUARTER OF SECTION 6,
TOWNSHIP 1 SOUTH, RANGE 1 EAST,
SALT LAKE BASE AND MERIDIAN AND BLOCK 71 PLAT "A"
SALT LAKE CITY SURVEY
151 SOUTH STATE STREET, SALT LAKE CITY, UTAH

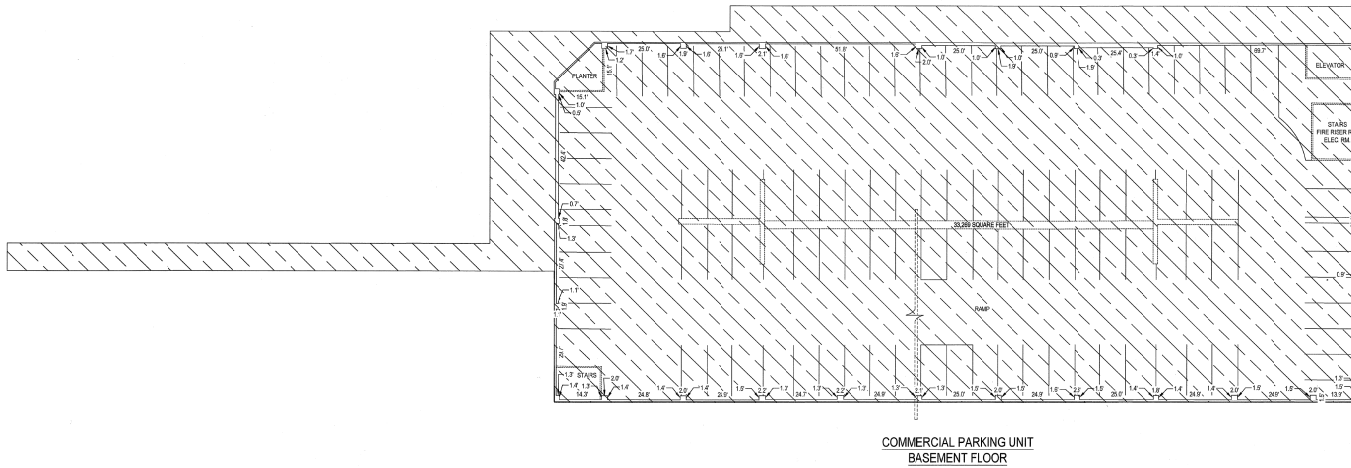
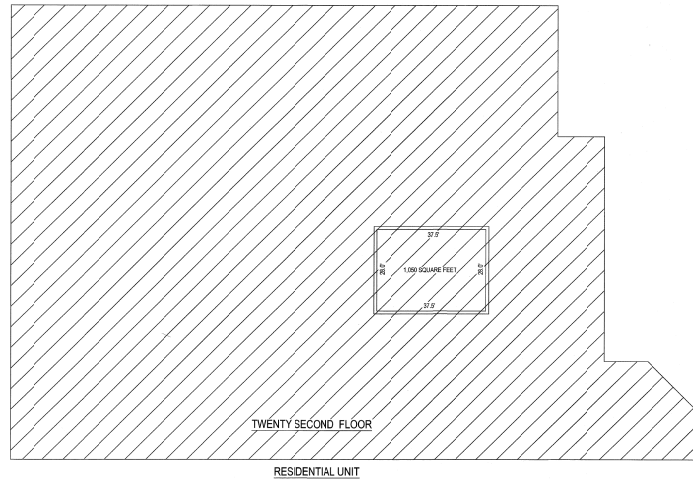
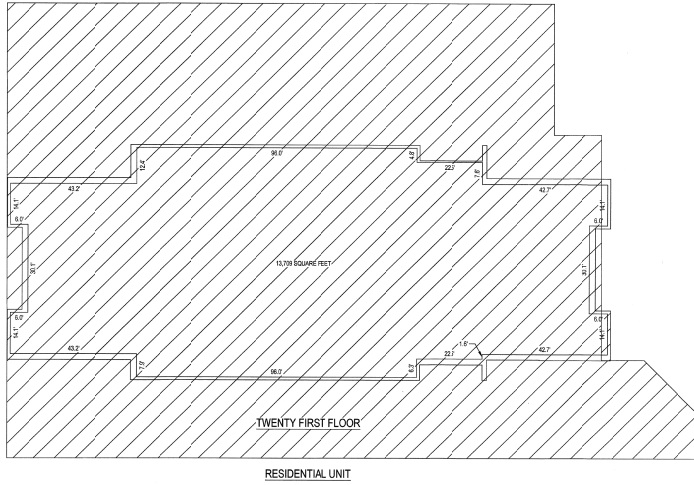

LEGEND

- RESIDENTIAL UNIT
- COMMERCIAL PARKING UNIT

NOTE: MEETS MINIMUM ALLOWABLE ERROR OF 1/15,000 FOR CLASS A SURVEYS



SCALE: 1" = 20'



NUMBER _____
ACCOUNT _____
SHEET 3
OF 8
SHEETS

BLOCK 71 CONDOMINIUMS PLAT

LOCATED IN THE NORTHWEST QUARTER OF SECTION 6,
TOWNSHIP 1 SOUTH, RANGE 1 EAST,
SALT LAKE BASE AND MERIDIAN AND BLOCK 71 PLAT "A"
SALT LAKE CITY SURVEY
151 SOUTH STATE STREET, SALT LAKE CITY, UTAH

PREPARED BY:
McNEIL ENGINEERINGTM
Economic and Sustainable Design. Professionals You Know and Trust
8610 South Sandy Parkway, Suite 200, Sandy, Utah 84070 801.255.7000 mconlineengineering.com
Civil Engineering • Consulting & Landscape Architecture
Structural Engineering • Land Surveying & MDS

SALT LAKE COUNTY RECORDER
RECORD NO. 13048993
STATE OF UTAH COUNTY OF SALT LAKE RECORDED AND FILED AT THE REQUEST OF Liberty Sky Associates
DATE 8/19/2019 TIME: 3:32p BOOK 2019P PAGE 201
\$ 408.00
FILE #

NUMBER _____
ACCOUNT _____
SHEET 3
OF 8
SHEETS

This map is provided solely for the purpose of assisting in locating the property and Cottonwood Title Insurance Agency, Inc. assumes no liability for variation, if any, with any actual survey.

BLOCK 71 CONDOMINIUMS PLAT

LOCATED IN THE NORTHWEST QUARTER OF SECTION 6,
TOWNSHIP 1 SOUTH, RANGE 1 EAST,
SALT LAKE BASE AND MERIDIAN AND BLOCK 71 PLAT "A"
SALT LAKE CITY SURVEY
151 SOUTH STATE STREET, SALT LAKE CITY, UTAH

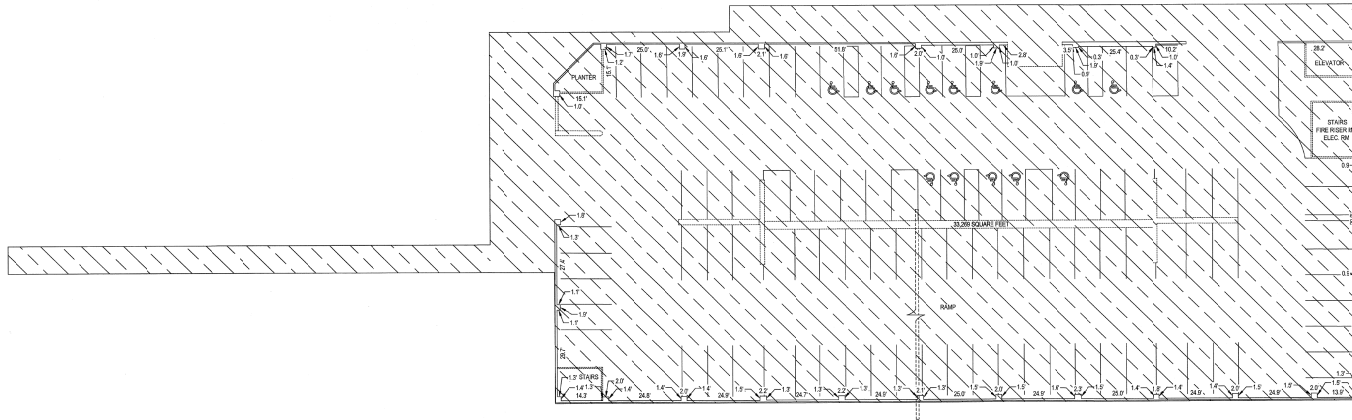

COMMERCIAL PARKING UNIT
FIRST FLOOR

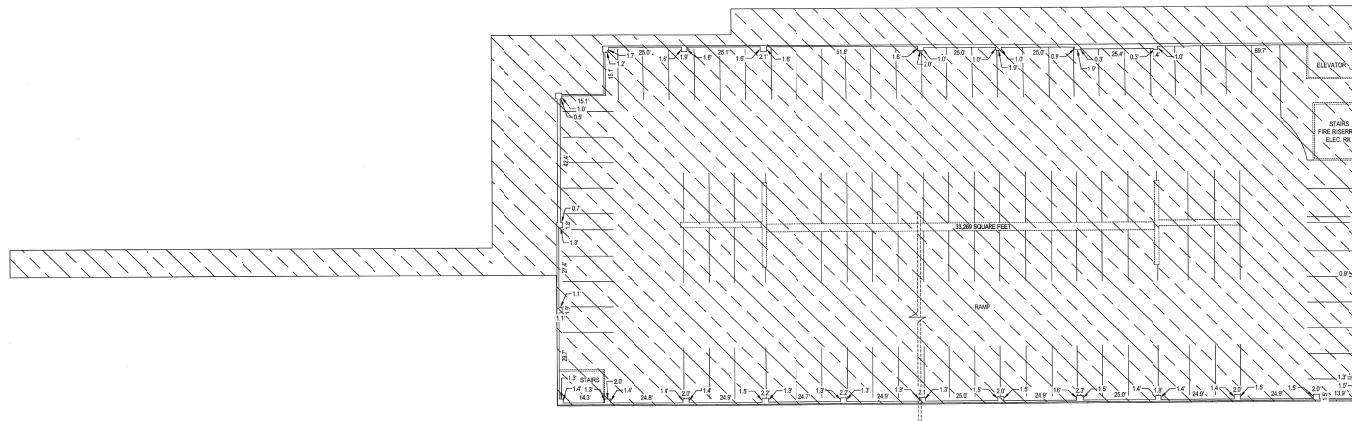

COMMERCIAL PARKING UNIT
SECOND, THIRD & FOURTH FLOORS

LEGEND

- RESIDENTIAL UNIT
- COMMERCIAL PARKING UNIT

NOTE: MEETS MINIMUM ALLOWABLE ERROR OF 1:15,000 FOR CLASS A SURVEYS



SCALE: 1" = 20'



NUMBER _____
ACCOUNT _____
SHEET 4
OF 8
SHEETS

BLOCK 71 CONDOMINIUMS PLAT

LOCATED IN THE NORTHWEST QUARTER OF SECTION 6,
TOWNSHIP 1 SOUTH, RANGE 1 EAST,
SALT LAKE BASE AND MERIDIAN AND BLOCK 71 PLAT "A"
SALT LAKE CITY SURVEY
151 SOUTH STATE STREET, SALT LAKE CITY, UTAH

PREPARED BY:
MCNEIL ENGINEERING™
Economic and Sustainable Design, Professionals You Know and Trust
8610 South State Parkway, Suite 200, Sandy, Utah 84070 801.255.7788 mcneilengineering.com
Civil Engineering • Consulting & Landscape Architecture
Structural Engineering • Land Surveying & HDS

SALT LAKE COUNTY RECORDER
RECORD NO. 13048193
STATE OF UTAH, COUNTY OF SALT LAKE, RECORDED AND FILED AT THE REQUEST OF Liberty Sky Associates
DATE 8/19/2019 TIME 3:32pm BOOK 2014P PAGE 221
\$ 408.00
FILE # _____
Amey D. Dwyer
SALT LAKE COUNTY RECORDER

NUMBER _____
ACCOUNT _____
SHEET 4
OF 8
SHEETS

This map is provided solely for the purpose of assisting in locating the property and Cottonwood Title Insurance Agency, Inc. assumes no liability for variation, if any, with any actual survey.

BLOCK 71 CONDOMINIUMS PLAT

LOCATED IN THE NORTHWEST QUARTER OF SECTION 6,
TOWNSHIP 1 SOUTH, RANGE 1 EAST,
SALT LAKE BASE AND MERIDIAN AND BLOCK 71 PLAT "A"
SALT LAKE CITY SURVEY
151 SOUTH STATE STREET, SALT LAKE CITY, UTAH

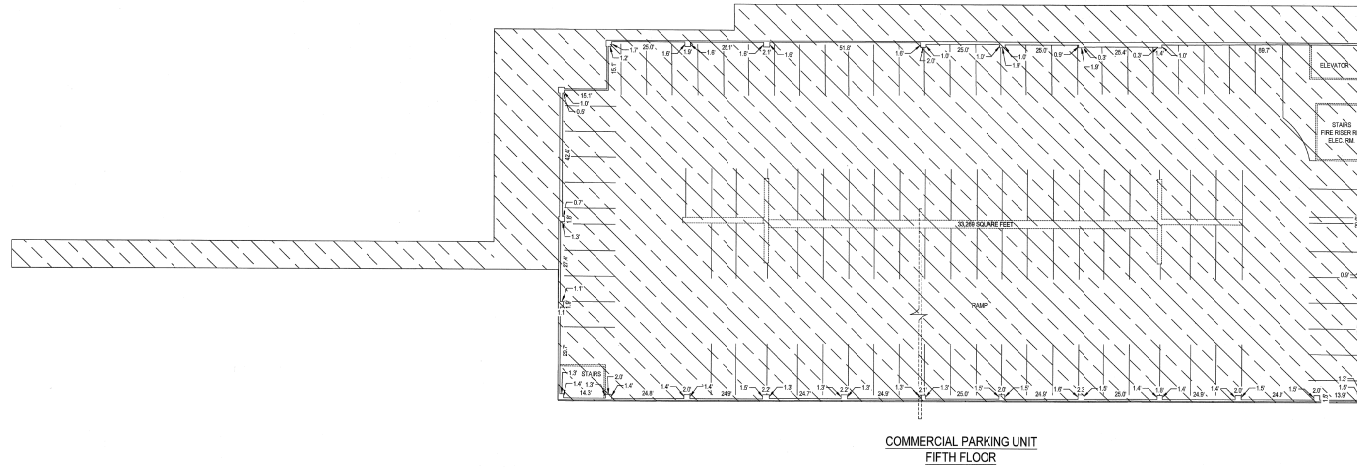

COMMERCIAL PARKING UNIT
FIFTH FLOOR

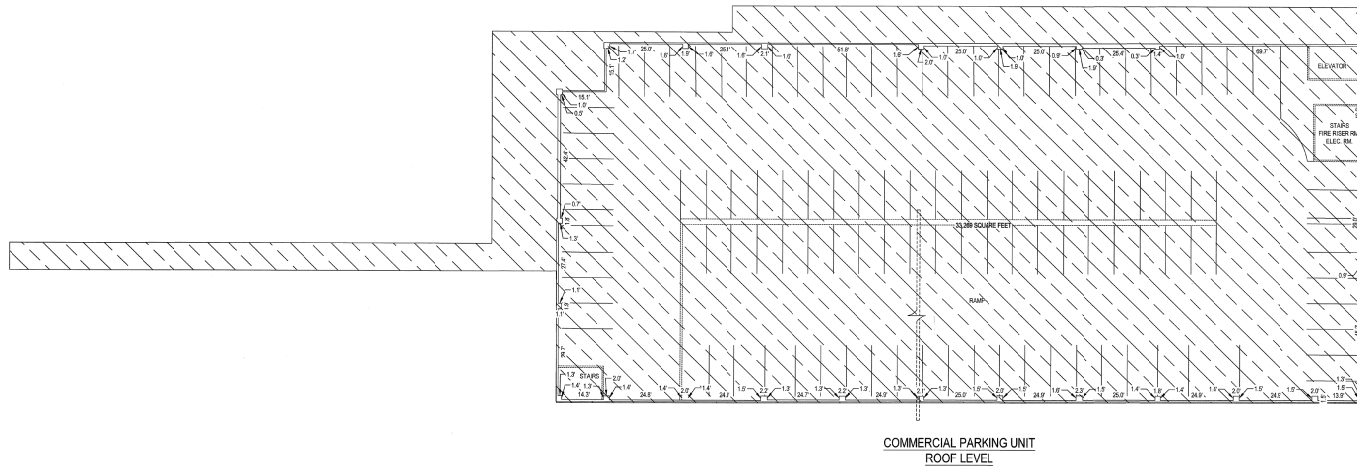

COMMERCIAL PARKING UNIT
ROOF LEVEL

LEGEND

- RESIDENTIAL UNIT
- COMMERCIAL PARKING UNIT

NOTE: MEETS MINIMUM ALLOWABLE ERROR OF 1:10,000 FOR CLASS A SURVEYS



SCALE: 1" = 20'



NUMBER	
ACCOUNT	
SHEET	5
OF	8
SHEETS	

BLOCK 71 CONDOMINIUMS PLAT

LOCATED IN THE NORTHWEST QUARTER OF SECTION 6,
TOWNSHIP 1 SOUTH, RANGE 1 EAST,
SALT LAKE BASE AND MERIDIAN AND BLOCK 71 PLAT "A"
SALT LAKE CITY SURVEY
151 SOUTH STATE STREET, SALT LAKE CITY, UTAH

PREPARED BY:
McNEIL ENGINEERINGTM
 Economic and Sustainable Designs, Professionals You Know and Trust
 8610 South Sandy Parkway, Suite 200, Sandy, Utah 84070 801.355.7900 mcneilengineering.com
Civil Engineering • Consulting & Landscape Architecture
 Structural Engineering • Land Surveying & MDS

SALT LAKE COUNTY RECORDER		NUMBER	
RECORD NO.	13048893	ACCOUNT	
STATE OF UTAH COUNTY OF SALT LAKE RECORDED AND FILED AT THE REQUEST OF	Liberty Sky Associates	SHEET	5
DATE	8/9/2019	OF	8
TIME	3:32pm	SHEETS	
BOOK	2019P		
PAGE	281		
FEES	8408.00		

Anna D. Dugan
SALT LAKE COUNTY RECORDER

S:\PROJECTS\151 South State\151 South State\151 South State.dwg, 08/11/2019, 10:08am

This map is provided solely for the purpose of assisting in locating the property and Cottorwood Title Insurance Agency, Inc. assumes no liability for variation, if any, with any actual survey.

BLOCK 71 CONDOMINIUMS PLAT

LOCATED IN THE NORTHWEST QUARTER OF SECTION 6,
TOWNSHIP 1 SOUTH, RANGE 1 EAST,
SALT LAKE BASE AND MERIDIAN AND BLOCK 71 PLAT "A"
SALT LAKE CITY SURVEY
151 SOUTH STATE STREET, SALT LAKE CITY, UTAH

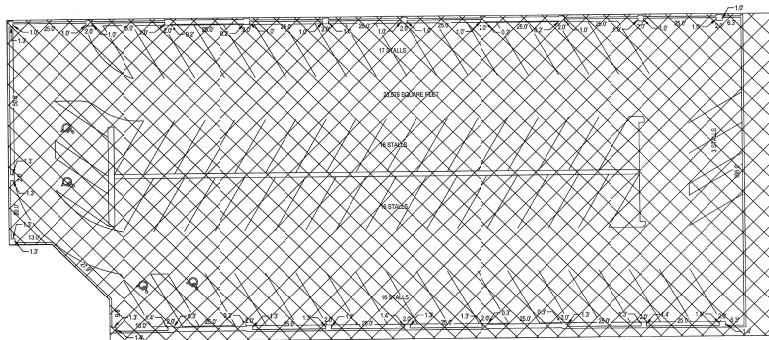

RESIDENTIAL PARKING UNIT
FIRST FLOOR

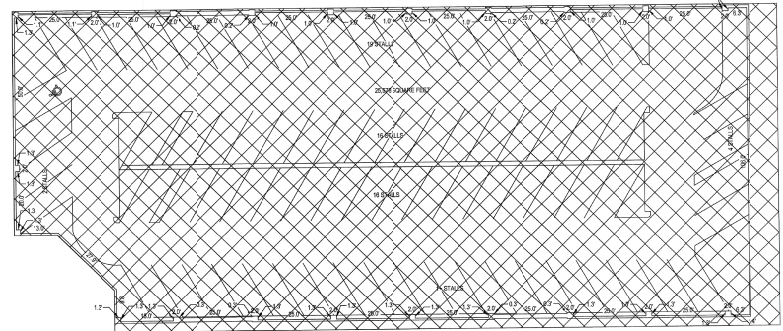

RESIDENTIAL PARKING UNIT
SECOND FLOOR

BLOCK 71 CONDOMINIUMS PLAT

LOCATED IN THE NORTHWEST QUARTER OF SECTION 6,
TOWNSHIP 1 SOUTH, RANGE 1 EAST,
SALT LAKE BASE AND MERIDIAN AND BLOCK 71 PLAT "A"
SALT LAKE CITY SURVEY
151 SOUTH STATE STREET, SALT LAKE CITY, UTAH

NUMBER _____
ACCOUNT _____
SHEET 8
OF 8
SHEETS



SCALE: 1" = 20'



NOTE: MEETS MINIMUM ALLOWABLE ERROR OF 1:15,000 FOR CLASS A SURVEYS

LEGEND

- COMMERCIAL PARKING UNIT
- RESIDENTIAL PARKING UNIT

PREPARED BY:
McNEIL ENGINEERINGTM
 Economic and Sustainable Design. Professionals You Know and Trust
 8410 South Sandy Parkway, Suite 100, Sandy, Utah 84070 801.253.7700 mcneilengineering.com
Civil Engineering • Consulting & Landscape Architecture
Structural Engineering • Land Surveying & HDS

SALT LAKE COUNTY RECORDER		NUMBER _____
RECORD NO. 13048833	STATE OF UTAH, COUNTY OF SALT LAKE, RECORDED AND FILED AT THE REQUEST OF <i>Liberty Sky Associates</i>	ACCOUNT _____
DATE: 8/9/2019 TIME: 3:32pm BOOK: 2019 PAGE: 221		SHEET 8
\$408.00	<i>Angela D. [Signature]</i> SALT LAKE COUNTY RECORDER	OF 8
FEES		SHEETS

S:\2019\181115\Survey\181115\Survey\181115\181115.dwg, Jul 31, 2019 - 10:05am

This map is provided solely for the purpose of assisting in locating the property and Cottencrowd Title Insurance Agency, Inc. assumes no liability for variation, if any, with any actual survey.

BLOCK 71 CONDOMINIUMS PLAT

LOCATED IN THE NORTHWEST QUARTER OF SECTION 6,
TOWNSHIP 1 SOUTH, RANGE 1 EAST,
SALT LAKE BASE AND MERIDIAN AND BLOCK 71 PLAT "A"
SALT LAKE CITY SURVEY
151 SOUTH STATE STREET, SALT LAKE CITY, UTAH



RESIDENTIAL UNIT
NORTH ELEVATION

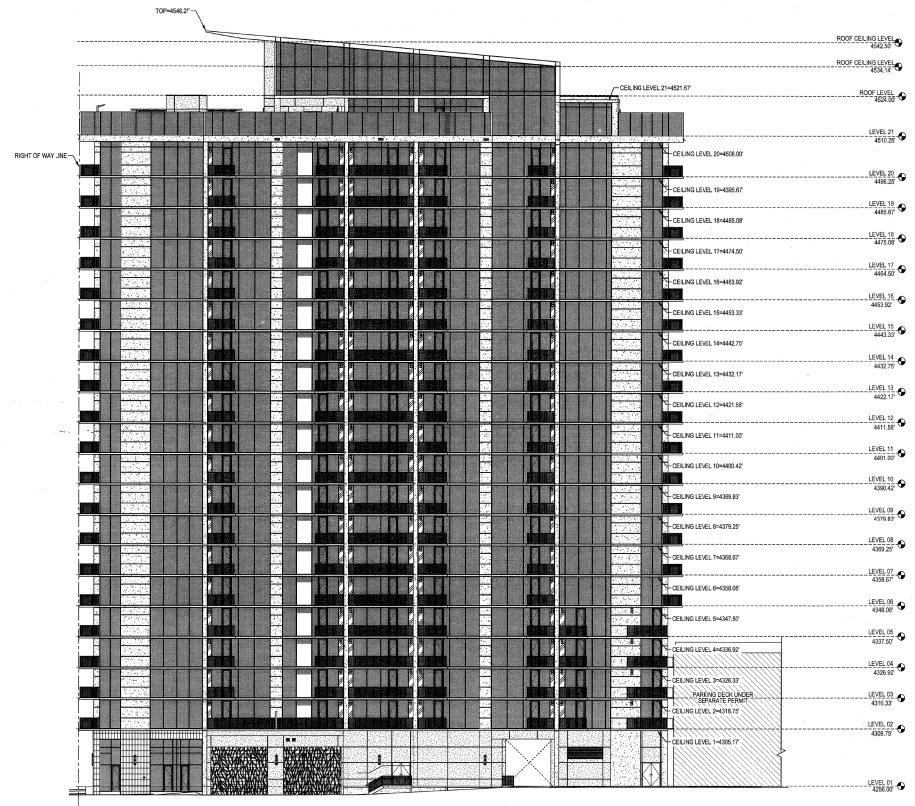

RESIDENTIAL UNIT
SOUTH ELEVATION

NOTE: MEETS MINIMUM ALLOWABLE ERROR OF 1/10,000 FOR CLASS A SURVEYS



SCALE: 1" = 20'



NUMBER	
ACCOUNT	
SHEET	8
OF	8
SHEETS	

BLOCK 71 CONDOMINIUMS PLAT

LOCATED IN THE NORTHWEST QUARTER OF SECTION 6,
TOWNSHIP 1 SOUTH, RANGE 1 EAST,
SALT LAKE BASE AND MERIDIAN AND BLOCK 71 PLAT "A"
SALT LAKE CITY SURVEY
151 SOUTH STATE STREET, SALT LAKE CITY, UTAH

PREPARED BY:
MCNEIL ENGINEERINGTM
Economic and Sustainable Design. Professionals You Know and Trust
8810 South Sandy Parkway, Suite 200 Sandy, Utah 84070 801.333.7700 mcneilengineering.com
Civil Engineering • Consulting & Landscape Architects
Structural Engineering • Land Surveying & HDS

SALT LAKE COUNTY RECORDER
RECORD NO. 13048293
STATE OF UTAH COUNTY OF SALT LAKE, RECORDED AND FILED AT THE REQUEST OF:
DATE: 8/19/2019 TIME: 3:32pm BOOK: 2019 PAGE: 221
B 408.00
FILE #

Liberty Sky Associates
SALT LAKE CITY SURVEY
Amy D. Dwyer
SALT LAKE COUNTY RECORDER

NUMBER	
ACCOUNT	
SHEET	8
OF	8
SHEETS	