

09-088-088

PID	OWNER	ACRES	PID	OWNER	ACRES	PID	OWNER	ACRES	PID	OWNER	ACRES
0001	TOWN OF EAST LAYTON	1.70	0066	ROOM, DAVID A. & CHRIS R.	.511	0095	MORGAN, MAUNA, TRUSTEE	.97	0119	WIXOM, DAVID & ALDEAN N.	1.946
0002	Bette Ann Hatch - TR	.29	0067	ROOM, CHRIS R.	.505	0096	RINDLESBACH, KEN W.	.61	0123	Palkovich, James G.	.84
0010	McFARLAND, KAREN SUE & GARY LEON	1.365	0072	MSCURIG, JOHN O. JR. & HEZANIM	1.288	0097	John Eric Anderson	.37	0124	Anderson, Gwen N.	.315
0013	GROVES, KEVIN & MICHELLE	.38	0075	Department of Transportation	1.659	0098	WALL, ARLO E.	1.564	0125	Wall Robert F Jr + Flora Lee Tr	.29
0014	Jacob I Starsheld	.26	0076	McFARLAND, LERN J. & MYRTLE MAE	1.761	0099	RUSSELL, ROBERT O. & VICTORIA	.233	0126	Utah Dept of Transportation	2.702
0016	Philip P Henderson	.46	0082	Corp. of Pres. Bishop of Los Church	3.112	0100	LAYTON CITY	1.009	0127	Blomires, Lynn R + Gayle T Tr	.05
0018	Hurtz S Turner	.40	0085	GREEN, EDWARD B., ETAL	.015	0101	INAGAKI, CAROLYN	.687	0128	Utah Dept of Transportation	2.145
0023	WILCOX, MYRNA L., TRUSTEE	.96	0087	LAYTON CITY	.17	0105	URRY, LARRY E.	2.89	0129	Roesler, Harold K + Jan F.	.345
0026	WILLIAMS, WESTON & STEFANIE	1.00	0088	David Ronald Boston	.304	0110	TERRAVENTURE INVESTMENTS LTD	3.034	0130	Clark, Jay C.	35.9
0031	CHILD, DALE L.	2.00	0089	Kerr, Jo Passy	.208	0117	Corp of Pres. Bishop of Los Church	1.009	0131	State Road Commission of Utah	1.50
0032	TOWN OF EAST LAYTON	1.18	0092	HARRY, ROBERT D + JACQUEL R. TR.	4.16	0118	CHARLESWORTH, RODNEY KEITH + ALMA	1.06	0132	Wall, Stance S.	1.669
0032	TERRAVENTURE INVESTMENTS LTD.	3.551	0093	Bulldog Sod Inc	1.02	0119	CHARLESWORTH, RODNEY KEITH + ALMA	1.06	0136	Armed of Education of Davis School District	11.66
0049	KAYSCREEK IRRIGATION Co.	1.74	0093	Jeffrey E Martin	1.866	0121	Sid Smith	2.910			

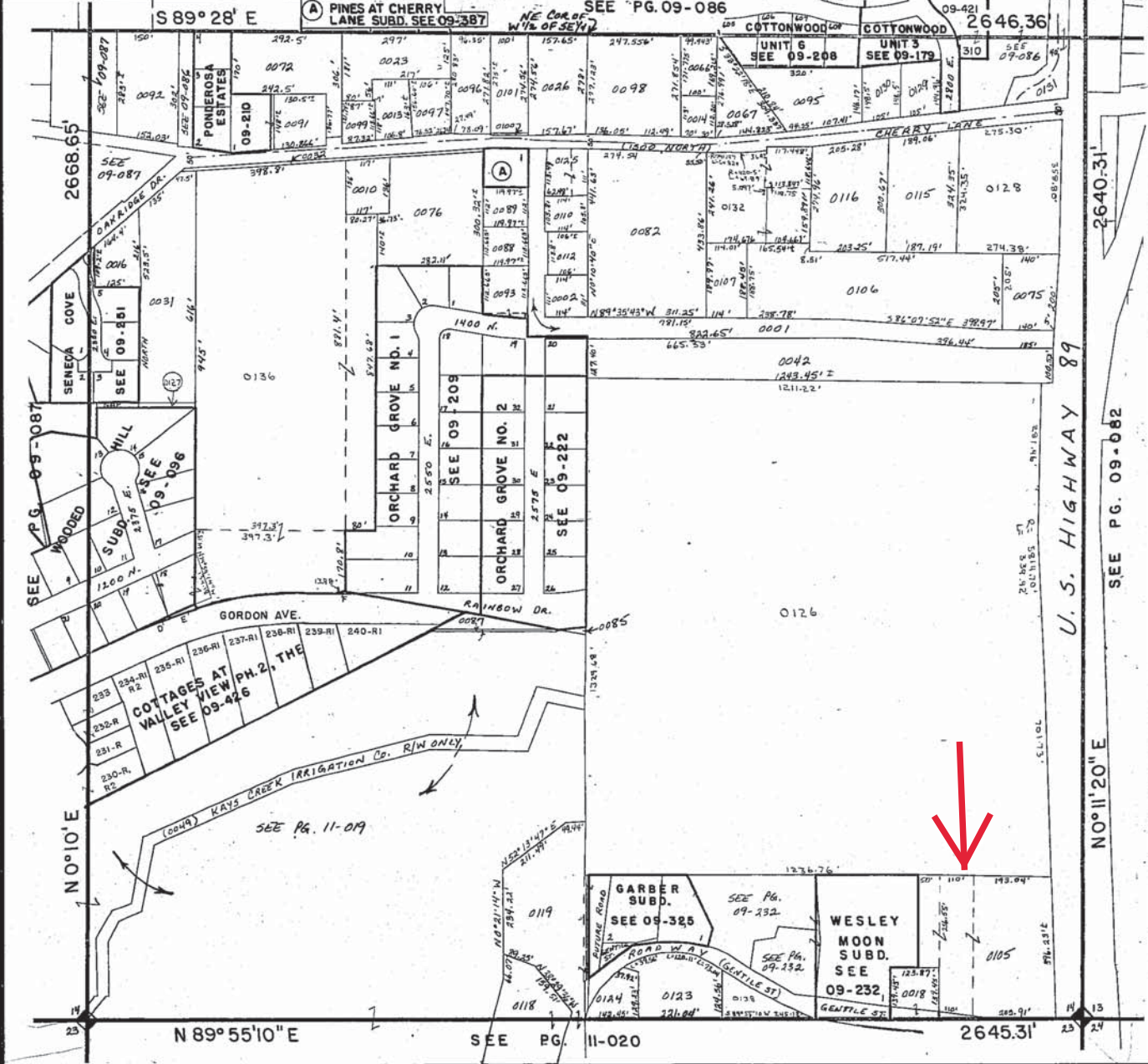

PREFIX 18
09-088
LAST #



SCALE:
1" = 200'

SE 1/4 SECTION 14, T 4N R 1W SALT LAKE MERIDIAN
DAVIS COUNTY, UTAH—RECORDER'S OFFICE

08-11

This map is provided solely for the purpose of assisting in locating the property and Cottonwood Title Insurance Agency, Inc. assumes no liability for variation, if any, with any actual survey.

2 of 2

088

09

PID	OWNER	ACRES	PID	OWNER	ACRES	PID	OWNER	ACRES	PID	OWNER	ACRES

PID	OWNER	ACRES	PID	OWNER	ACRES	PID	OWNER	ACRES	PID	OWNER	ACRES

PID	OWNER	ACRES	PID	OWNER	ACRES	PID	OWNER	ACRES	PID	OWNER	ACRES

PID	OWNER	ACRES	PID	OWNER	ACRES	PID	OWNER	ACRES	PID	OWNER	ACRES

PID	OWNER	ACRES	PID	OWNER	ACRES	PID	OWNER	ACRES	PID	OWNER	ACRES

PREFIX
 09-088
 LAST #
 PAGE 2



SCALE:
 1" = 200'

SE 1/4 SECTION 14, T 4N, R 1W, SLB&M
 DAVIS COUNTY, UTAH—RECORDERS OFFICE