

11 022

P ID	OWNER	ACRE	P ID	OWNER	ACRE	P ID	OWNER	ACRE
0022	Sheldon L Killpack - Trs	0.374	0025	Utah Department of Transporta	1.00	0029	Degan V Wiberg	2.21
0024	STATE Road Commission	0.281	0026	Utah Department of Transporta	0.80	0030	Lyton Delbert Robert - TRS	0.214
0025	STATE Road Commission	0.25	0027	Raymond C Trusscott	0.214	0031	Utah Department of Transportation	0.58
0027	Tidake LLC	1.00	0028	Utah Department of Transportation	0.30	0032	Utah Department of Transportation	0.30
0028	STATE Road Commission	0.20	0029	Utah Department of Transportation	0.30	0033	Utah Department of Transportation	0.30
0029	Hamilton W Stevenson	3.22	0030	Utah Department of Transportation	0.30	0034	Utah Department of Transportation	0.30
0031	Patric S Harris - Trs et al	2.82	0031	Devi's County	0.28	0035	Ericksen David S	2.01
0036	Shargo Paul G	1.34	0032	Arthur Scott Jacobson - TR	0.79	0036	David K Lawritzen	0.253
0037	Dwadden Jay Verle - TRS	1.355	0033	State Road Commission	0.55	0037	Utah Department of Transportation	2.606
0039	Lance S Kobayashi	1.00	0034	Davis County	1.47	0038	Lombardi James F	2.01
0020	Oak Hills Reception & Event Center LLC	2.25	0035	Davis County	0.30	0039	LAYTON CITY	1.99
0021	Davis Lawrence - TRS	1.82	0036	Thompson Land D	0.64	0040	UTAH DEPT OF TRANSPORTATION	2.12
0022	Utah Powersight	0.605	0037	Jeffrey F Heisterer - Trs	2.02	0041	Scott R Bird	1.44
0024	OTT Johnson A	1.00	0038	Fuller Fred	0.08	0042	Paaman, Angelika S + Scott W, Trs	1.45
			0039	STATE Road Commission	0.135			

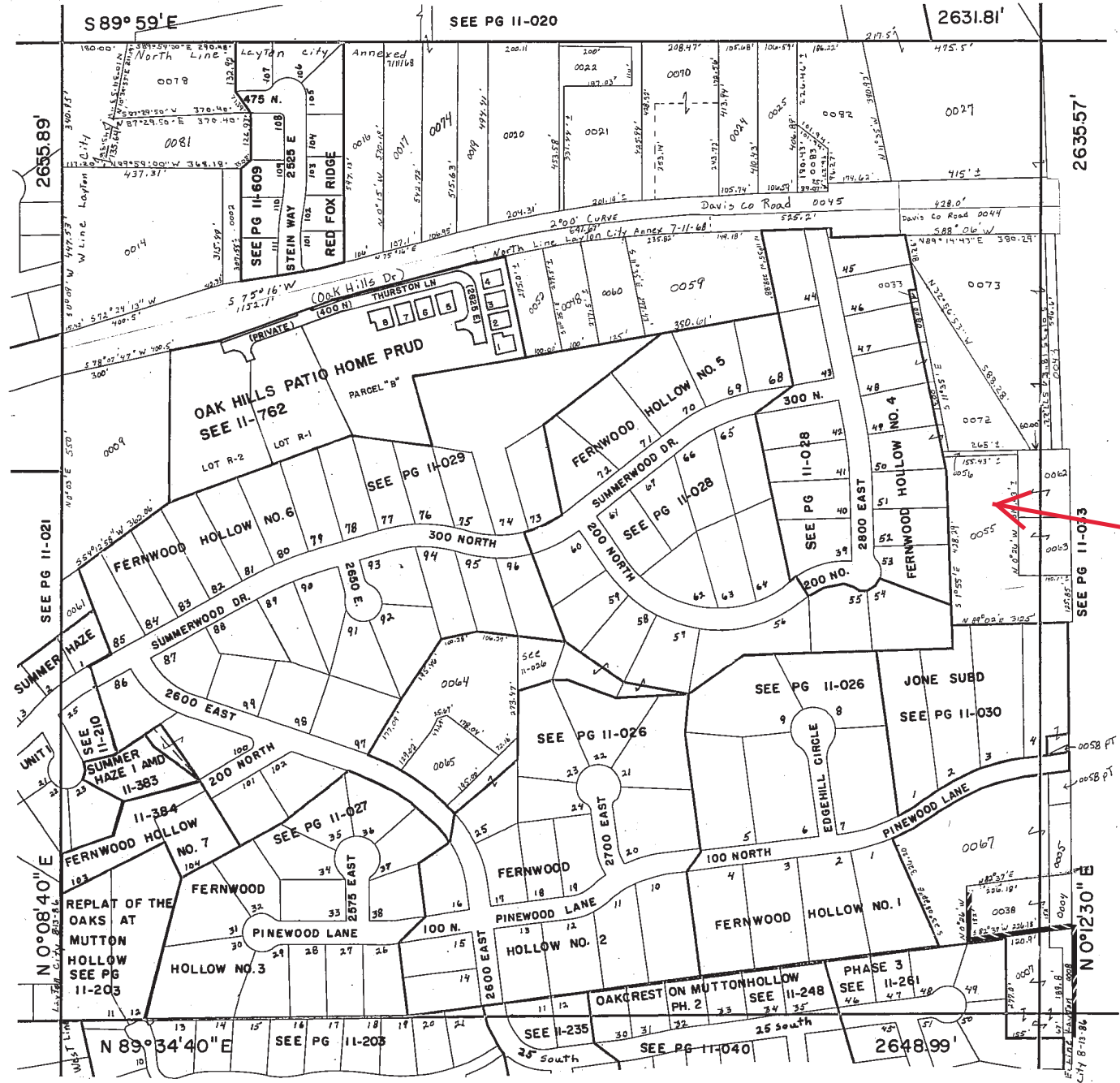

PREFIX 8  
 11-022  
 LAST #  
 N  
 SCALE:  
 1" = 200'

SE SECTION 23, T 4N R 1W SALT LAKE MERIDIAN  
 DAVIS COUNTY, UTAH—RECORDERS OFFICE  
 06-10

This map is provided solely for the purpose of assisting in locating the property and Cottonwood Title Insurance Agency, Inc. assumes no liability for variation, if any, with any actual survey.