



\*W2777255\*

EH 2777255 PG 1 OF 59  
LEANN H KILTS, WEBER COUNTY RECORDER  
08-FEB-16 11:21 AM FEE \$4.00 DEF DC  
REC FOR: NORTH OGDEN CITY

### RESOLUTION 23-2015

#### A RESOLUTION OF NORTH OGDEN CITY AMENDING RESOLUTION 22-2015 ADOPTING THE DEVELOPMENT AGREEMENT FOR THE VILLAGE AT PROMINENCE POINT PROJECT

**WHEREAS:** North Ogden City has adopted a Development Agreement for the Village at Prominence Point Project on December 15, 2015; and

**WHEREAS:** the Village at Prominence Point zoning change has been approved; and

**WHEREAS:** the North Ogden City Council has found it appropriate to amend Resolution 22-2015 due to grammatical and formatting errors

**WHEREAS:** the North Ogden City Council has also found that the attached development agreement for the Village at Prominence Point is appropriate; and

*Handwritten mark*

**SECTION 1.** The Development Agreement in Attachment A is hereby approved for the Village at Prominence Point with formatting and grammatical corrections.

**PASSED and ADOPTED** this 22nd day of December 2015.

North Ogden City:

*Brent R. Taylor*  
Brent R. Taylor  
North Ogden City Mayor

- 11-014-0048
- 11-014-0069
- 11-014-0070
- 11-014-0071
- 11-014-0072
- 11-014-0016
- 11-014-0062
- 11-405-0001
- 11-405-0002

✓ NP  
BST

**CITY COUNCIL VOTE AS RECORDED:**

	<b>Aye</b>	<b>Nay</b>
<b>Council Member Bailey:</b>	<input checked="" type="checkbox"/>	<input type="checkbox"/>
<b>Council Member Satterthwaite:</b>	<input checked="" type="checkbox"/>	<input type="checkbox"/>
<b>Council Member Swanson:</b>	<input checked="" type="checkbox"/>	<input type="checkbox"/>
<b>Council Member Stoker:</b>	<input checked="" type="checkbox"/>	<input type="checkbox"/>
<b>Council Member Urry:</b>	<input checked="" type="checkbox"/>	<input type="checkbox"/>
<b>(In event of a tie vote of the Council):</b>		
<b>Mayor Taylor</b>	<input type="checkbox"/>	<input type="checkbox"/>

**ATTEST:**

S. Annette Spendlove  
S. Annette Spendlove, MMC  
City Recorder

Attachment A

THE VILLAGE AT PROMINENCE POINT  
DEVELOPMENT AGREEMENT

THIS DEVELOPMENT AGREEMENT, hereinafter ("Agreement"), is made and entered into this 22<sup>nd</sup> day of December, 2015, by and among Meritage Companies, LLC, an Alaskan limited liability company (Alaska Entity #10014218), (hereinafter collectively "Developer") as the owner and developer of certain real property located in North Ogden City, Weber County, Utah, at approximately 1750 North 200 East, and NORTH OGDEN CITY, (hereinafter "the City"), a Utah Municipal Corporation. Developer and the City shall hereinafter be collectively referred to as "Parties" and sometimes individually as a "Party".

**RECITALS:**

A. Developer is the owner of approximately 18.26 acres of real property ("Parcel A") located in North Ogden City, Weber County, Utah, which it intends to develop as a Mixed Use Development. A legal description of the property is attached hereto as Exhibit "A".

B. SITE INFORMATION

Tax Lots:	110140048, 110140069, 110140070, 110140071, 110140072, 110140016, and 110140062
Current Zoning:	Commercial (C-2)
General Plan:	Southtown Mixed Use (SMU)

Location: The subject property is located within the North Ogden City limits. The proposed project is located on the west side of Washington Blvd, north of 1700 North.

The property is more specifically located within North Ogden City's general plan and identified as MU or mixed use. The existing zoning for the site is C-2 but the proposal is based upon a rezone to

include MPC Masterplan Community Zone

- C. The subject property is zoned Commercial (C-2) and is designated as mixed use (MU) zone on the General Plan Map.
- D. The subject property is bounded on the west by the R-4 future independent living, assisted living and memory care facility. The other adjacent lots are agricultural in nature.
- E. Developer also has acquired rights to purchase adjoining property currently owned by the Hales Trust which will be developed as part of Parcel A.
- F. The Parties jointly agree that the City will benefit from all aspects of this proposed development.
- G. The Parties desire to enter into terms relevant to Developer's proposed development as set forth herein.

**NOW, THEREFORE**, in consideration of the mutual covenants, conditions and considerations as more fully set forth below, Developer and The City hereby agree as follows:

- 1. **Recitals.** The above recitals are incorporated herein by reference and made a part hereof.
- 2. **Rezone.** The City agrees to rezone only the subject property as described in the legal description in Exhibit "A" to Master Planned Community (MPC) zone.
- 3. **Intended Use.** The Developer agrees that only the proposed Mixed Use Development will be allowed or authorized under the terms of this Agreement or on Parcel A as approved by the City under the MPC zone.
- 4. **Development Terms.** The following constitutes terms for development of the Parcel.

- a. Concept Approval. The North Ogden City Council has approved the Developer's proposed concept and has entered into this agreement to facilitate the Developer to develop the subject Property as proposed.
- b. Compliance with Subdivision Standards. Developer agrees to comply with all of the conditions of approval, the ordinances, rules, regulations, requirements, and standards of the City with respect to the preparation, submission, and recording of the subdivision application. All preliminary and final plats, the construction and completion of said development, particularly to the installation and completion of all required subdivision improvements and the provision of the financial guarantee guaranteeing completion of such improvements (the "Subdivision Guarantee"), will be consistent with current City Ordinances.

5. **Vesting.**

- a. The Developer shall have the vested right to develop Parcel A in accordance with the applicable land use ordinances of North Ogden City as established on the date of this Agreement as well as per the terms of this Agreement. Except as set forth in 5.b., the City's future laws are not applicable to the Project.
- b. Exceptions:
  - i. The restrictions on the applicability of the City's Future Laws to the Project as specified in Section 5(a) are subject to only the following exceptions:

- ii. Developer Agreement. City's Future Laws that Developer agrees in writing to the application thereof to the Project;
- iii. State and Federal Compliance. City's Future Laws which are generally applicable to all properties in the City and which are required to comply with State and Federal laws and regulations affecting the Project;
- iv. Building Codes. City's Future Laws and safety standards that are updates or amendments to existing building, plumbing, mechanical, electrical, dangerous buildings, drainage, or similar construction or safety related codes, such as the International Building Code, the APWA Specifications, AAHSTO Standards, the Manual of Uniform Traffic Control Devices or similar standards that are generated by a nationally or statewide recognized construction/safety organization, or by the State or Federal governments and are required to meet countervailing public safety concerns related to public health, safety or welfare.
- v. Roads. Reasonable requirements for roadway grades, widths, access points, maintenance, and standards.
- vi. Taxes. Taxes, or modifications thereto, so long as such taxes are lawfully imposed and charged uniformly by the City to all properties, applications, persons and entities similarly situated.
- vii. Fees. Changes to the amounts of fees for the processing of Development Applications, or impact fees that are generally

applicable to all development within the City (or a portion of the City as specified in the lawfully adopted fee schedule) and which are adopted pursuant to State law. Developer is vested in the fees in place at the time a complete application is submitted.

Specifically, Developer will only pay impact fees legally in place on the date a complete building permit application is submitted to the City.

viii. Compelling, Countervailing Interest. Laws, rules, or regulations that the City's land use authority finds on the record are necessary to avoid jeopardizing a compelling, countervailing public interest pursuant to Utah Code.

6. **Existing On-Site Conditions.**

- a. The 18.26 acre subject property is largely undeveloped but is currently under construction with the proposed subdivision improvements with the construction of 1700 North. Smaller dilapidated structures along Washington Blvd. have been removed.
- b. The subject property slopes generally downhill from the northeast to the southwest at an average slope of about 1%. The vegetation present on the property includes native shrubs and grasses.

7. **Conformance with North Ogden General Plan.**

- a. Residential Density.
  - i. This proposal consists partly of multi-family housing, which is listed as a permitted use in the MPC zone. It is also consistent

with the desire to provide increased density along Washington Blvd. and a mix of housing types. The multi-family housing complex will contain amenities for residences, including a clubhouse, pool, large greenspace, and associated smaller pocket parks. Developer has planned for a pathway along the north edge of the site to connect down to the regional drainage basin that will function as a larger park for the development.

- ii. The setbacks are approved as shown on the Site Plan for the individual buildings/groups of buildings which may be different than is currently anticipated in the MPC zone. Site Plan attached as Exhibit "B".
- iii. The subject property is within the North Ogden Southtown area and is allowed as a MPC zone based upon satisfying the 5 acre minimum parcel development. The density in the MPC consists of 339 total units in 22 apartment buildings as shown on Exhibits "B" and "F".

**8. Conformance with MPC Requirements**

- a. The Development has been shown to be in compliance with the terms and conditions expressed in the MPC Zone under 11-7K-2. Any modifications to the MPC zone or any other development standards are clearly identified in this Agreement pursuant to 11-7K-5. Any standards which are not specifically waived by this Agreement, or subsequent agreements, will be complied with by Developer and City. The



modification of the standards is acceptable under the MPC zone to accommodate favorable design and other concessions of the Parties.

- b. The City Council has considered the items outlined in 11-7K-2 to assess the suitability of Parcel A to be zoned under the MPC zone and finds that the majority are in favor of this Project and Agreement moving forward.

9. **Building Height.**

- a. The subject property is within the MPC zone, an area that contains special height allowances based upon setbacks and separations. The Developer will build mostly three-story structures; however, some four-story end units have been included to provide variety in exterior elevation design. The building height of the three-story apartments is approximately 42' to the ridgeline. Four-story units have approximately 51' of overall height to the peak ridgeline. There will be a maximum number of 5 (five) 51' buildings.

10. **Architectural Design Standards.**

- a. All buildings shall incorporate design features such as offsets, balconies, projections, window reveals, or similar elements to preclude large expanses of uninterrupted building surfaces. Recesses (e.g., deck, patios, courtyards, entrances, or similar features) shall have a minimum depth of six feet. All building elevations adjacent to a public street right-of-way are provided with doors, porches, balconies, sidewalks, approaches, and/or windows to give the appearance of the building fronting on the public street. Unit entries are from breezeways typical on all units. All

buildings have units that front facing units. There are no backyards or rear yards for ground floor units. Units that front along 1700 North have front yards and may not have ground floor decks and/or enclosed ground floor patios.

- b. The building design incorporates offsets, decks and windows. Larger building masses will be divided into varying heights and sizes by breaking up building sections, or by the use of such elements as variable planes, projections, bays, dormers, setbacks, roof canopies, and changes in the roofline. Each building elevation has been designed and approved as shown in Exhibit "E". Building designs may be used in multiple locations throughout the Project; however, no two identical buildings shall be constructed next to each other unless clearly identified on Exhibit "B".
- c. Exterior materials, color, or textures on vertical surfaces shall be of cementitious siding and stone veneer, with the exceptions of windows and doors. Developer has provided material specifications identifying the grade of materials, a color palette has been submitted as shown on Exhibit "G", and a detail of the maintenance set aside with the lending institution to the City. The building scale shall be broken down with vertical board and batten compendious panel on the second and third floors. The ground floor shall have cementitious siding combined with stone piers to help establish more permanence and offset and screen garage door locations.

- i. After installation, all stone veneer and similar products shall be sealed with a product designed for commercial application to prevent weathering and fading. Landscaping shall be consistent with section 15.
    - ii. All cementitious siding and wood trim shall be primed on all six sides, or otherwise properly sealed, to provide for long lasting workmanship.
    - iii. All roofing material shall be 30 year minimum warranty with an architectural tab.
  - d. Private open space areas shall be provided. These spaces will be enclosed with metal railings and all apartment housing units will have balconies or decks. The windows shall be Millguard Montecito or similar grade. All vents, or cavities in vertical surfaces shall be similar in color to the buildings and in no case shall be white.
  - e. A preliminary signage plan is attached as Exhibit "I". Final signage shall be approved by the Planning Commission.
11. **Density.** The maximum number of dwelling units shall be 339 units. Density shall be constructed in the manner identified in the attached Exhibits "B" & "F".
12. **Design.** Developer shall provide a variety and mixture of apartment unit types and densities in a coordinated neighborhood layout. Developer shall install street, sidewalks, and building locations as outlined in the attached site plan to create streetscapes that are safe and accessible for all modes of transportation and to allow for convenient pedestrian and bicycle circulation to all trail connections.

Trash receptacles are located next to parking are covered, and shall have walls of 9'-0" feet in height, and shall be screened on at least three sides with an evergreen hedge material. Receptacles have been located for easy access by trash pick-up vehicles.

13. **Streets.** All streets are being improved in association with North Ogden City requirements. No public streets will be required internally in the development; however, 1700 North and Washington Boulevard provide public access to the development and private streets shall service the internal development needs. No private streets may be closed to access by the general public, or fire and emergency vehicles. The design shows a private road with 26 feet of pavement width and the dimension as shown on Exhibits "B" & "H". The final plat shall include language prohibiting the landowner from restricting the use of the private streets or sidewalks. Pedestrian right-of-ways that connect all building entrances within the development to one another shall be created. Developer shall connect to all parking areas, storage areas, recreational and common areas, and adjacent development to the building's entrances and exits throughout the development site, and connect to all future phases of development. Developer shall include adjacent public trails, public parks and open space areas. Developer shall provide pedestrian facilities within developments that are safe, accessible, reasonably direct, and convenient connections between primary building entrances and all adjacent streets that do not involve a significant amount of out-of-direction travel for users. Developer shall create bicycling and pedestrian routes that are free from hazards and safely designed by ensuring no hidden corners, sight-obscuring

fences, dense vegetation or other unsafe conditions. All pedestrian access routes will comply with all applicable accessibility requirements. Where walkways are parallel and abut a driveway or street (public or private), they shall be raised six inches and curbed, or separated from the driveway/street by a five-foot minimum, landscaped strip.

14. **Access.** The proposal shall include a total 3 main road access points and one secondary access point. All of the access points are proposed on private local streets whose entry point begins at both 1700 North and Washington Boulevard which are both public roads. Private roads, parking, and access points shall be constructed according to necessary engineering standards. The proposed access points are on internal private streets with public access and thus will not adversely impact the transportation system. Also, as designed, the access points are well spaced to accommodate the proposed development and (orientated across from one another) improve site circulation.

A fire equipment access drive shall be provided for any portion of an exterior wall of the first story of a building that is located more than 150 feet from an existing public street or an approved fire equipment access drive as measured around the building. A preliminary Fire Plan is attached as Exhibit "H" and a final plan shall be approved by the Technical Review Committee. Driveways, required parking areas, aisles, and turn-around shall be paved with asphalt, concrete, or comparable surfacing.

15. **Landscaping.**

- a. Plant selection and native vegetation shall be planted where practical. A combination of live deciduous and evergreen trees, shrubs, and ground covers shall be used for all planted areas, the selection of which shall be based on local climate, exposure, water availability, and drainage conditions. Ground-level areas for passive pedestrian use, such as sidewalks and plazas cover approximately 207,924 GSF or roughly 13 percent of the site area. Developer shall provide approximately 297,982 GSF of drivable surfaces or roughly 37.5% of the site area. Developer shall provide at least 20% of the site in landscaping as shown on the attached approved Preliminary Landscaping Plan as Exhibit "C". A final Landscape Plan shall be approved by the Planning Commission which includes the number of plants, size, species, and other technical information.
- b. All yards, parking lots, and required street tree planters landscaping shall provide erosion control, visual interest, buffering, privacy, open space and pathway identification, shading and wind buffering based on the following standards. Based on the proposed use of the site, Developer shall provide visual screening and privacy within side and rear yards, while leaving front yards and building entrances mostly visible for security purposes.
- c. Developer shall include pedestrian pathways and open space areas with landscape materials and provide focal points within the development, such as signature trees (i.e., large or unique trees), hedges, and flowering

plants. Developer shall use landscaping to generally screen outdoor storage and mechanical equipment areas, and to enhance graded areas such as berms, swales, and detention/retention ponds. The proposal will include a mix of native and nonnative vegetation, all of which can tolerate the harsh condition of the high desert environment. An irrigation system will be provided to accommodate the type and species of all planted areas, including ground covers.

d. Preliminary tree species include:

<b>1. Trees with Low Mature Tree Height (25 feet or less), for use in areas under power lines or in small planting areas:</b>	
Amur Maple/Acer ginnala	Hawthorn/Crataegus 'variety'
Canada Red Cherry/Prunus virginiana 'Shubert'	Japanese Lilac Tree/Syringa reticulata
Eastern Redbud/Cercis canadensis	Serviceberry/Amelanchier
Flowering Crabapple/Malus 'variety'	
<b>2. Trees with Medium Mature Tree Height (30 to 45 feet):</b>	
American Hornbeam/Carpinus caroliniana	Hedge Maple/Acer campestre
Callery Pear/Pyrus calleryana	Mountain Ash/Sorbus acuparia 'variety'
<b>3. Tall Mature Tree Height (50 feet or larger):</b>	
Green Ash/Fraxinus pennsylvanica	Pin Oak/Quercus palustris
Honey Locust/Gleditsia tricanthos 'variety'	Red Maple/Acer rubrum 'variety'
Littleleaf Linden/Tilia cordata	Red Oak/Quercus rubra
Norway Maple/Acer platanoides 'variety'	Pin Oak/Quercus palustris
Green Ash/Fraxinus pennsylvanica	

A refined species list shall be approved as part of the final Landscape Plan.

e. Growth Characteristics: .. Trees shall be selected based on growth characteristics and site conditions, including available space, overhead clearance, soil conditions, exposure, and desired color and appearance to provide a broad canopy tree variety unless limited by overhead clearance.

Developer shall use narrow or “columnar” trees where awnings, other building features, or narrow sidewalks limit growth, or where greater visibility is desired between buildings and the street. Developer shall avoid using trees that are highly susceptible to insect damage, and using trees that produce excessive seeds or fruit. Developer will use deciduous trees for summer shade and winter sun and will select trees for their seasonal color, as desired.

- f. Street trees shall be selected and planted according to current City ordinances and shall be planted within existing and proposed planting strips or in City-approved sidewalk tree wells on streets without planting strips. Small stature trees shall be planted no closer to the curb or sidewalk than three feet; medium trees – three feet; and large trees – four feet.
- g. All irrigation shall be designed to eliminate overspray on structures, fences, or other vertical materials. Drip irrigation shall be used in any areas which are directly adjacent to vertical materials to avoid discoloration.

16. **Vehicle Parking, Loading, and Bicycle Parking.**

- a. Parking spaces in the project may include spaces in garages, carports, parking lots, private side streets, and/or driveways so long as vehicles are not parked in a vehicle travel lane (including emergency or fire access lanes).



- b. Vehicle parking is allowed only on approved streets, within garages, carports, and other structures; or on driveways or parking lots that have been developed.
- c. Although the proposal includes a clubhouse, a pool, and a park; these uses are accessory and only intended for residents of the complex, thus additional traffic and associated parking will not be generated from them.
- d. The proposal shall provide 606 residential parking spaces and 107 commercial parking spaces on site as shown on the Site Plan at Exhibit "B" & "F". The foregoing parking spaces include 13 commercial spaces along Washington Boulevard. Additional parallel parking spaces may be utilized along 1700 North for purposes of visitor parking, as overnight parking is not allowed on public streets during all months of the year, but these stalls are in addition to the stalls required above.
- e. ADA Accessible Parking Spaces. Accessible parking shall be provided for disabled persons, in conformance with the Federal Americans with Disabilities Act (ADA). Accessible parking is included in the total minimum number of required parking spaces. Accessible parking facilities shall comply with the design requirements of the current building code as adopted by the State of Utah.

17. **Bicycle Parking.**

- a. Each required bicycle parking space shall be on asphaltic concrete, Portland cement, or similar hard surface material and each space shall be at least two feet wide by six feet long.

- b. The location of the rack and subsequent parking shall not interfere with pedestrian passage, leaving a clear area of at least 36 inches between bicycles and other existing and potential obstructions. Customer spaces may or may not be sheltered. When provided, sheltered parking (within a building or under an eave, overhang, or similar structure) shall be provided at a rate of one space per 10 employees, with a minimum of one space per use.
- c. Bicycle parking will be conveniently located to both the street right-of-way and at least one building entrance. Bicycle parking shall be visible to cyclists from street sidewalks or building entrances, so that it provides sufficient security from theft and damage. There will be at least 43 bike parking stalls, 35 near apartments and an estimated 8 near retail. Every residential building will be within 100 feet of bicycle parking. The number of commercial bike parking will be reviewed as part of the commercial site plans and be consistent with 11-7K-5 (J).

18. **Transportation Improvement Standards.**

- a. Washington Blvd. will be improved in accordance with the Utah Transportation Authority (UTA) and approved UDOT access points.
- b. All new and/or existing streets and alleys shall be paved according to North Ogden City Standards and Specifications. Sewers and Water mains are required. Sanitary sewers and water mains shall be installed to serve each new development and to connect developments to existing mains in accordance with the City's construction specifications as described in the

pre-application meeting. The City shall be granted easements for any publicly owned utilities which run through the development.

19. **Storm Drainage Improvements.**

- a. Drainage facilities shall be designed and constructed to accommodate increased runoff so that discharge rates existing before the proposed development shall not be increased, and accelerated channel erosion will not occur as a result of the proposed land disturbance or development activity.
- b. **Effect on Downstream Drainage.** Where it is anticipated by the City Engineer that the additional runoff resulting from the development will channel to the new park existing drainage facilities, appropriate new facilities shall be installed by Developer to maintain existing discharge rates from this project.
- c. The detention basin on the parcel identified in Exhibit "K" shall be improved by Developer as a public park for the benefit of all residents, in addition to any park impact fees to be paid. Developer acknowledges that this park and the improvements are satisfying the City's concerns related to the quality of the project and open space requirements and not to offset the burden of new residents moving into the City. A final site plan shall be reviewed and approved by the Planning Commission.

- 20. **Site Lighting.** All outdoor lighting fixtures subject to this section shall be designed as a full cut-off fixture or have a shielding method to direct light emissions down onto the site and not shine direct illumination or glare onto

adjacent properties. A Lighting Plan shall be approved by the Planning Commission prior to construction.

21. **Preliminary Grading and Drainage Plan.** A preliminary grading and drainage plan will be prepared by a registered professional engineer. The preliminary grading plan shall show the location and extent to which grading will take place, indicating general changes to contour lines, slope ratios, slope stabilization proposals, and location and height of retaining walls, if proposed. This plan shall be reviewed by and be subject to approval of the City Engineer.
22. **Building Permits.** The City will process building permits in accordance with established policy. The City shall not unreasonably delay issuance of building permits.
23. **Commercial Development.** The Developer is not required to complete any commercial development prior to the completion of the residential portion of this Project. However, within one (1) year after the completion of all phases of the residential portion of the Project, Developer shall landscape and maintain all vacant portions of the commercial property in accordance with City standards regardless of whether or not the area will eventually become a commercial space or parking lot. The City envisions that the Commercial Development will be the southerly entrance to North Ogden with a prominent "gateway building" at the northeast corner of 1700 N and Washington Blvd. Conceptual commercial building elevations are provided in Exhibit "J", though the ultimate design will be determined by Developer at the time suitable tenants are located. The Mayor shall determine if the proposed commercial elevations are significantly modified

enough to require an amendment to this Agreement.

- a. **Uses to be allowed in the commercial area:** Developer agrees to the list of uses which are considered "Permitted Uses" in the North Ogden C-2 zone and which are entirely contained within the building in which the use occurs. No outdoor storage or other uses are allowed except for outdoor seating associated with a café, restaurant, or other similar eating establishment.
- b. **Uses not allowed in the commercial area.** The uses not allowed in the commercial area of this development despite being listed as a "permitted use" in the C-2 zone:

- Adult themed stores
- Agricultural use
- Auto Parts, Sales, or Repair
- Automotive Fuel Dispensing
- Bail Bond Companies
- Bars or Taverns except as associated with a restaurant.
- Bed and Breakfast
- Boarding Houses
- Boat/Recreational Vehicle Sales and Service
- Bowling Alley
- Car Wash
- Christmas Tree Sales
- Drive-in Refreshment Stands
- Drive-thru businesses where the drive-thru lane is located between the building and the public street
- Educational Institutions similar to K-12 public schools
- Gas Stations
- Hotel/Motel
- Heavy Equipment Sales/Repair
- Medical Supply/Sales
- Monument/Mortuary Services
- Pawn shop
- Temporary Businesses
- Thrift stores
- Used Restaurant Supply store

Any other use that is not specifically permitted under the current C-2 zoning designation.

24. **Construction.** Developer shall provide the contact name and number of the on-site foreman for the project to respond to issues and concerns immediately. During construction of the Project the entire site shall be surrounded by dust barriers to protect neighboring property owners. Additionally, Developer agrees to fully comply with landscape maintenance standards and mow or remove any weeds or plants which grow taller than twelve (12) inches, which are not designed and/or planted to do so, within fourteen (14) days of being notified in writing by the code enforcement officer. Any failure to meet these requirements will expose Developer to abatement remedies available under City and State codes.
25. **Technical Review.** Developer shall be required to address any technical requirements related to engineering and building standards which are typically addressed during the technical review process in the City. The Parties have not yet made the required determinations for design of facilities including, but not limited to, water, sewer, electrical, storm drain, fire suppression, etc.
26. **Other Conditions.** If any condition, covenant, or other provision of this Agreement shall be deemed invalid due to its scope or breadth, such provision shall be modified in writing by both parties to conform to the law. Should the parties be unable to agree upon a modification of the condition, covenant, or provision the contract becomes voidable by either party.
27. **Successors and Assigns.**

- a. Binding Effect. This Agreement shall be binding on the successors and assigns of Developer in the ownership or development of any portion of the Project.

Assignment. Neither this Agreement nor any of the provisions, terms, or conditions hereof can be assigned to any other party, individual, or entity without assigning the rights as well as the responsibilities under this Agreement, and without the prior written consent of the City, which consent shall not be unreasonably withheld. Any such request for assignment may be made by letter addressed to the City and the prior written consent of the City may also be evidenced by letter from the Mayor of the City to Developer or its successors or assigns. This restriction on assignment is not intended to prohibit or impede the sale of parcels of fully or partially improved or unimproved land by Developer prior to construction of buildings or improvements on the parcels, with Developer retaining all rights and responsibilities under this Agreement.

28. **General Terms and Conditions.**

- a. Term. This Agreement shall be in effect until December 31, 2025.
- b. No Joint Venture, Partnership or Third Party Rights. This Development Agreement does not create any joint venture, partnership, undertaking, or business arrangement between the parties hereto, nor any rights or benefits to third parties.
- c. Severability. If any part or provision of this Agreement shall be determined to be unconstitutional, invalid, or unenforceable by a court of

competent jurisdiction, then such a decision shall not affect any other part or provision of this Agreement except that specific provision determined to be unconstitutional, invalid, or unenforceable. If any condition, covenant or other provision of this Agreement shall be deemed invalid due to its scope or breadth, such provision shall be deemed valid to the extent of the scope or breadth permitted by law.

- d. Attorney's Fees. If this Development Agreement or any of the Exhibits hereto are breached, the party at fault agrees to pay the attorney's fees and all costs of enforcement of the non-breeching party.
- e. Counterparts. This Agreement and any originals of Exhibits referred to herein may be executed in any number of duplicate originals or counterparts, each of which (when the original signatures are affixed) shall be an original, but all of which shall constitute one and the same instrument.

29. **General Terms and Conditions.**

- a. Construction of Agreement. This Agreement shall be construed so as to effectuate the public purpose of implementing long-range planning objectives, obtaining public benefits, and protecting any compelling countervailing public interest.
- b. State/Federal Law. The parties agree, intend, and understand that the obligations imposed by this Agreement are only such as are consistent with state and federal law. The parties further agree that if any provision of this Agreement becomes, in its performance, inconsistent with state or



federal law or is declared invalid, this Agreement shall be amended in writing by both parties. Should the parties be unable to agree upon a modification of the condition, covenant, or provision the contract becomes voidable by either party.

- c. Relationship of Parties and No Third-Party Rights. This Agreement does not create any joint venture, partnership, undertaking, or business arrangement between the parties hereto; nor, unless otherwise stated, create any rights or benefits to third parties.
- d. Laws of General Applicability. Where this Agreement refers to laws of general applicability to the Project, this Agreement shall be deemed to refer to other laws of North Ogden City and the State of Utah.
- e. Integration. This Agreement contains the entire agreement between the parties with respect to the subject matter hereof and integrates all prior conversations, discussions, or understandings of whatever kind or nature and may only be modified by a subsequent writing duly executed and approved by the parties hereto.
- f. Applicable Law. This Agreement is entered into under and pursuant to and is to be construed and enforceable in accordance with the laws of the State of Utah.
- g. Arbitration. All disputes under this Agreement shall be resolved through binding Arbitration. If the City and Developer are unable to resolve an issue through discussions, the parties shall attempt within ten (10) business days to appoint a mutually acceptable expert in the professional

discipline(s) of the issue in question. If the parties are unable to agree on a single acceptable arbitrator, they shall each within ten (10) business days appoint their own individual appropriate expert. These two experts shall, between them, choose the single arbitrator. Developer shall pay the fees of the chosen arbitrator. The chosen arbitrator shall within fifteen (15) business days, review the positions of the parties regarding the arbitration issue and render a decision. The arbitrator shall ask the prevailing party to draft a proposed order for consideration and objection by the other side. Upon adoption by the arbitrator and consideration of such objections, the arbitrator's decision shall be final and binding upon both parties. If the arbitrator determines as a part of the decision that the City's position was not only incorrect but was also maintained unreasonably and not in good-faith, then the arbitrator may order the City to pay the arbitrator's fees.

- h. Notices. Any notices, requests, or demands required or desired to be given hereunder shall be in writing and shall either be delivered personally, by certified mail, or express courier delivery to the parties at the following addresses:

**If to the City:**

North Ogden City  
S. Annette Spendlove, City Recorder  
505 E. 2600 N.  
North Ogden, Utah 84414

**If to Meritage Companies, LLC**

c/o Jack Barrett  
1400 E. Patty Dr.  
Wasilla, AK 99654

**WITH A COPY TO:**

M. Darin Hammond  
SMITH KNOWLES, P.C.  
2225 Washington Blvd., Suite 200  
Ogden, UT 84401

Any party may change their address by giving written notice to the other party in accordance with the provisions of this section.

DATED this 4th day of February, 2016

**MERITAGE COMPANIES, LLC**

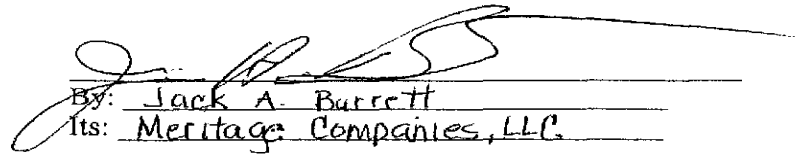
  
By: Jack A. Barrett  
Its: Meritage Companies, LLC

DATED this 22nd day of December, 2015.

**NORTH OGDEN CITY**

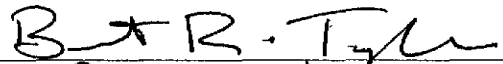

  
By: Brent Taylor  
Its: Mayer

S. Annette Spendlove  
Attest: S. Annette Spendlove

**TABLE OF CONTENTS FOR EXHIBITS**

- A: Legal Description**
- B: Site Plan**
- C: Landscape Plan**
- D: Floor Plans**
- E: Building Elevations**
- F: Site Data**
- G: Color Palette and Building material board**
- H: Fire Plan**
- I: Signage**
- J: Commercial Elevations**
- K: Detention Basin Park**

EXHIBIT A - LEGAL DESCRIPTION



**THE VILLAGE AT PROMINENCE POINT  
REMAINDER PARCEL**

PART OF THE NORTH HALF OF SECTION 5, T.6N., R.1W., S.L.B. & M., U.S. SURVEY.  
DESCRIBED AS FOLLOWS:

BEGINNING AT A POINT WHICH LIES N89°47'40"E 3513.84 FEET AND SOUTH 310.70 FEET FROM THE NORTHWEST CORNER OF SAID SECTION 5 AND RUNNING THENCE EAST 1097.76 FEET; THENCE S00°50'15"W 744.35 FEET; THENCE N89°03'50"W 149.94 FEET; THENCE ALONG A CURVE TURNING TO THE RIGHT WITH AN ARC LENGTH OF 79.28 FEET, A RADIUS OF 217.00 FEET, A CHORD BEARING OF N78°35'51"W, AND A CHORD LENGTH OF 78.84 FEET; THENCE ALONG A REVERSE CURVE TURNING TO THE LEFT WITH AN ARC LENGTH OF 103.39 FEET, A RADIUS OF 283.00 FEET, A CHORD BEARING OF N78°35'51"W, AND A CHORD LENGTH OF 102.82 FEET; THENCE N89°03'50"W 792.06 FEET; THENCE ALONG A CURVE TURNING TO THE RIGHT WITH AN ARC LENGTH OF 30.04 FEET, A RADIUS OF 317.00 FEET, A CHORD BEARING OF N86°20'55"W, AND A CHORD LENGTH OF 30.03 FEET; THENCE N00°56'10"E 127.98 FEET; THENCE ALONG A CURVE TURNING TO THE RIGHT WITH AN ARC LENGTH OF 80.02 FEET, A RADIUS OF 480.00 FEET, A CHORD BEARING OF N05°42'42"E, AND A CHORD LENGTH OF 79.92 FEET; THENCE N10°29'14"E 252.64 FEET; THENCE ALONG A CURVE TURNING TO THE LEFT WITH AN ARC LENGTH OF 76.88 FEET, A RADIUS OF 420.00 FEET, A CHORD BEARING OF N05°14'37"E, AND A CHORD LENGTH OF 76.77 FEET; THENCE N00°00'00"W 158.70 FEET TO THE POINT OF BEGINNING.

CONTAINING 18.26 ACRES

VILLAGE AT PROMINENCE POINT NORTH OGDEN, UTAH  
EXHIBIT B - SITE PLAN

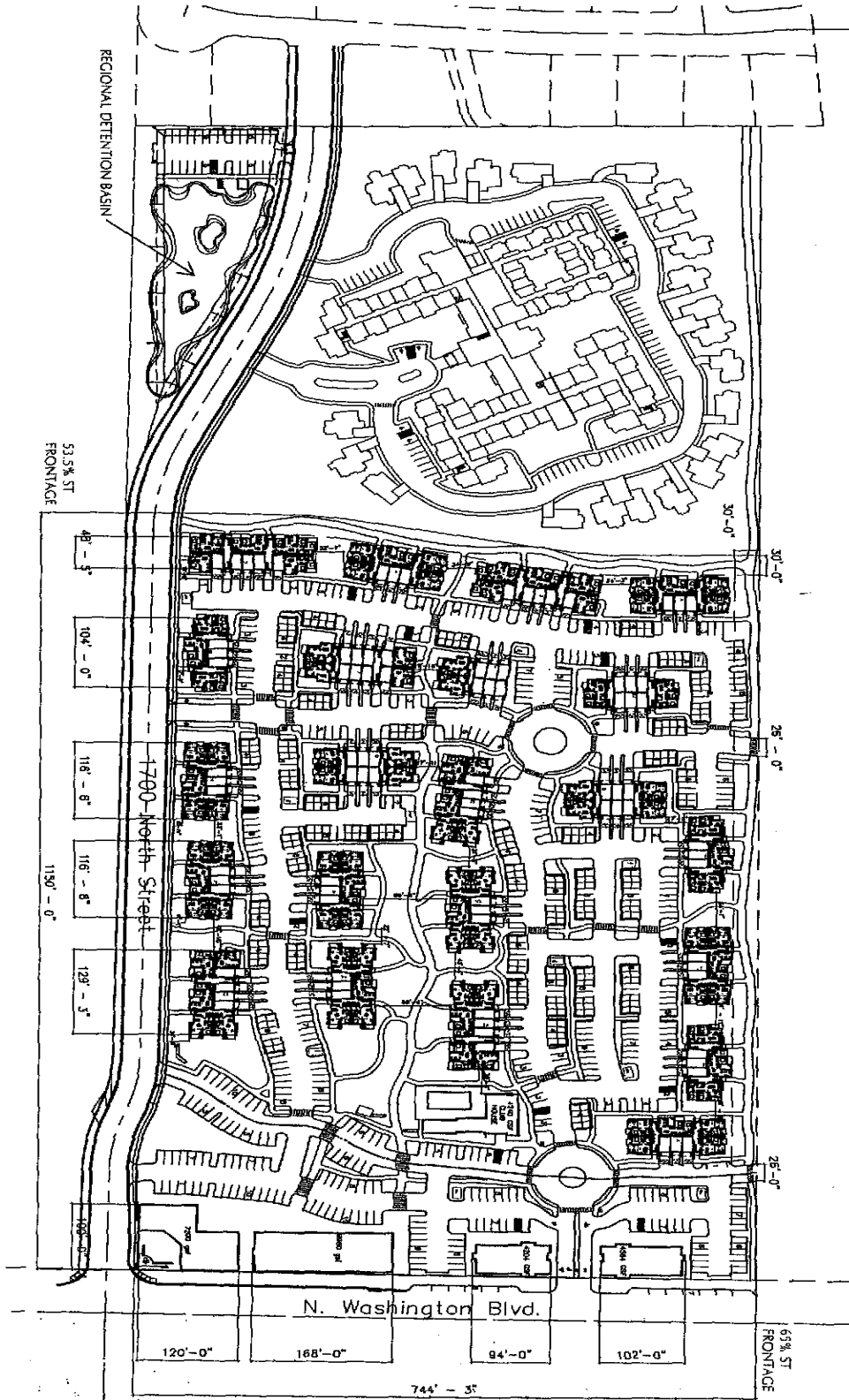

SITE PLAN 1" = 60'-0"

Arkcom Moser Architects, Inc.  
ARCHITECTURE INTERIORS URBAN DESIGN IDENTITY  
arkcommoser.com





VILLAGE AT PROMINENCE POINT NORTH OGDEN, UTAH  
EXHIBIT C - LANDSCAPE PLAN

LANDSCAPE PLAN 1" = 50' - 0"



Arlton Nelson Architects, Inc.  
ARCHITECTS INTERIORS URBAN DESIGN SCENIC  
ARLTONNELSON.COM



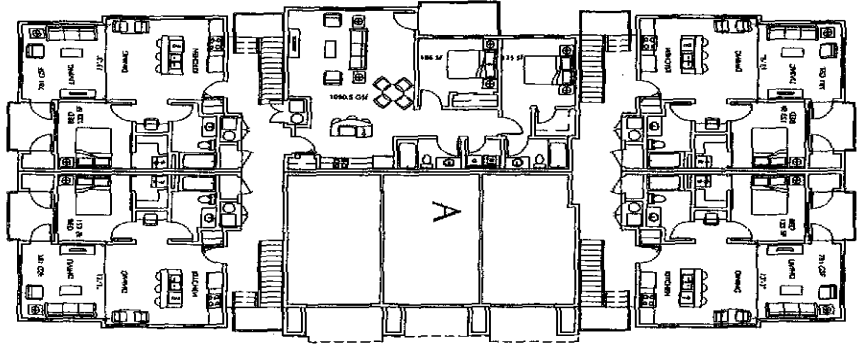

BUILDING 'A' - 1ST FLOOR

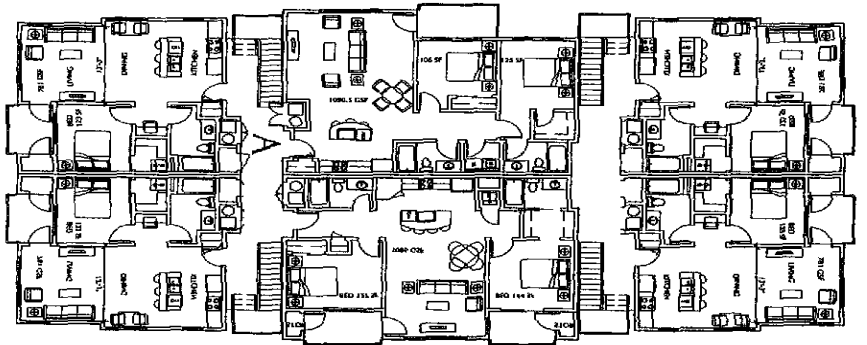

BUILDING 'A' - 2ND FLOOR

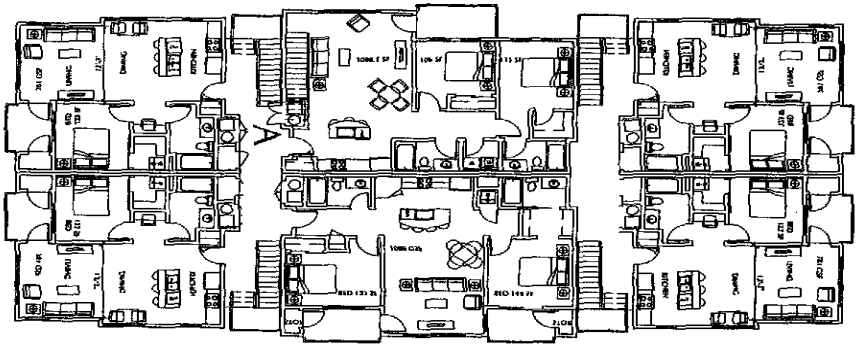

BUILDING 'A' - 3RD FLOOR

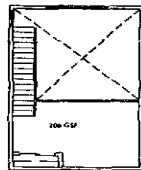

BUILDING 'A' - 4TH FLOOR/LOFT

VILLAGE AT PROMINENCE POINT NORTH OGDEN, UTAH

EXHIBIT D - FLOOR PLANS 1/8" = 1' - 0"

BUILDING 'A' - 18,149 GSF

Aikman Hosari Architects, Inc.  
ARCHITECTURE, INTERIORS, GREEN DESIGN, IDENTITY  
aikmanhosari.com





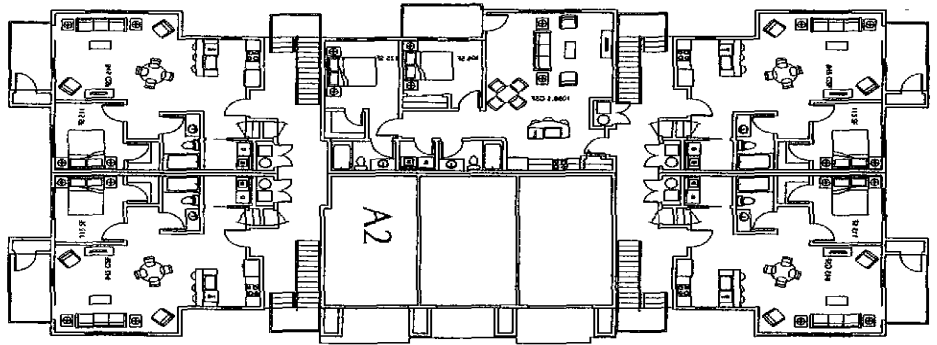

BUILDING A2 - 1ST FLOOR

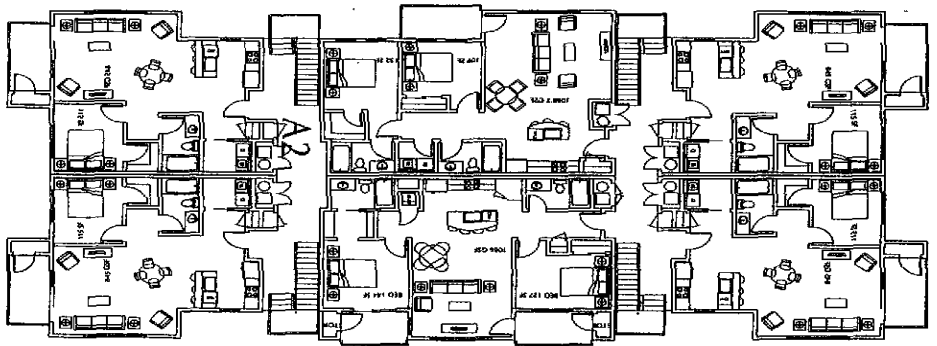

BUILDING A2 - 2ND FLOOR

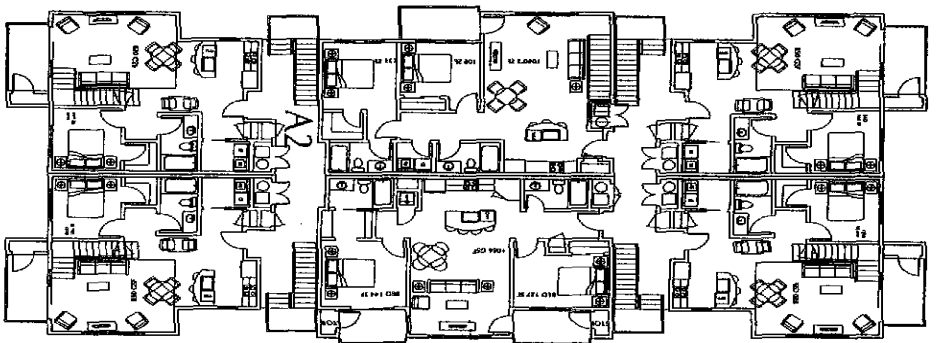

BUILDING A2 - 3RD FLOOR

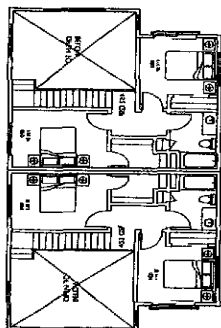

BUILDING A2 - 4TH FLOORLOFT

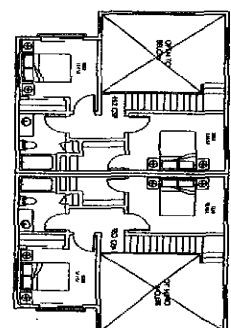
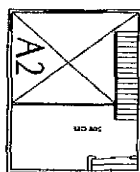

VILLAGE AT PROMINENCE POINT NORTH OGDEN, UTAH

EXHIBIT D - FLOOR PLANS 1/8" = 1'-0"

BUILDING A2 - 20,895 GSF

Airkom Mosan Architects, Inc.  
ARCHITECTURE INTERIORS URBAN DESIGN IDENTITY  
airkommosan.com



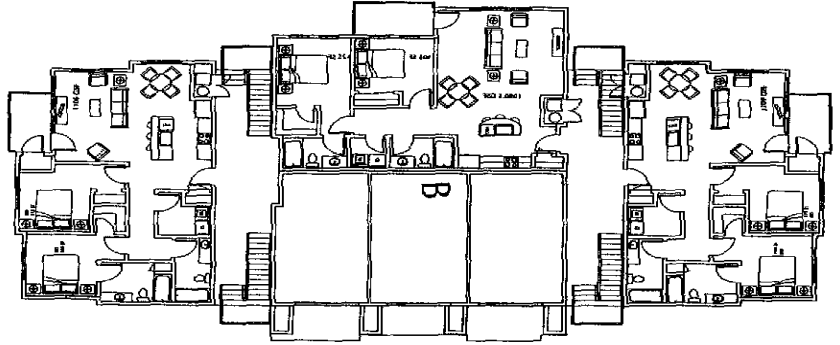

BUILDING 'B' - 1ST FLOOR

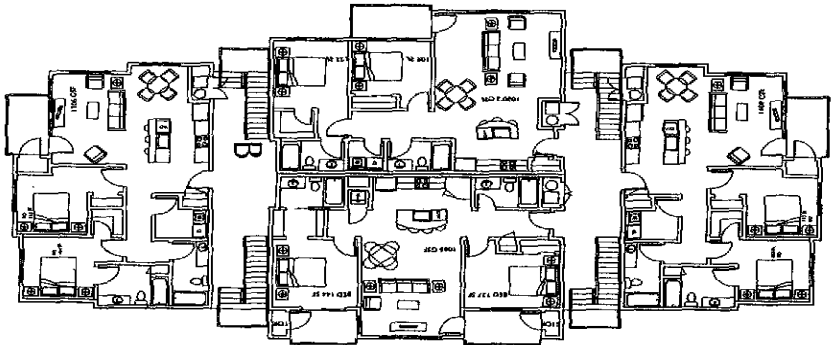

BUILDING 'B' - 2ND FLOOR

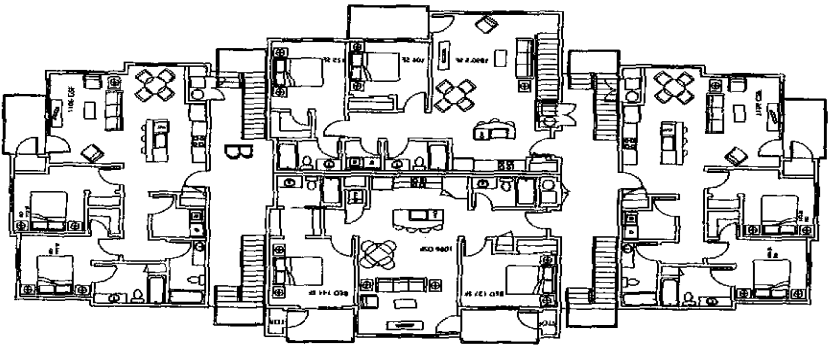

BUILDING 'B' - 3RD FLOOR

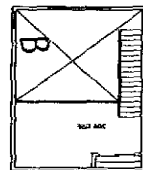

BUILDING 'B' - 4TH FLOORLOFT

VILLAGE AT PROMINENCE POINT NORTH OGDEN, UTAH

EXHIBIT D - FLOOR PLANS 1/8" = 1'-0"

BUILDING 'B' - 15,397 GSF

Angeon Hosan Architects, Inc.  
ARCHITECTURE INTERIORS URBAN DESIGN IDENTITY  
anionhosan.com



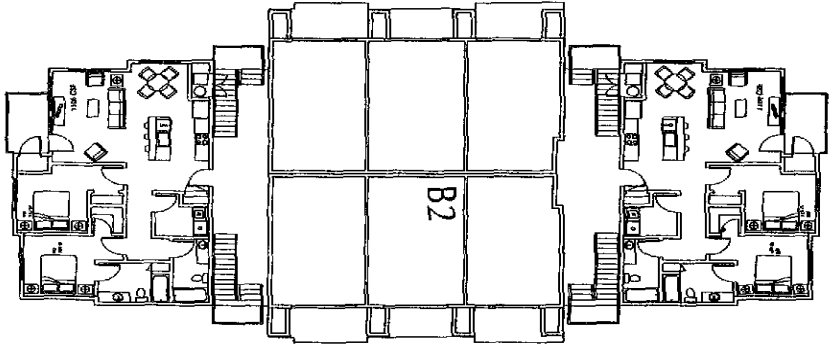

BUILDING B2 - 1ST FLOOR

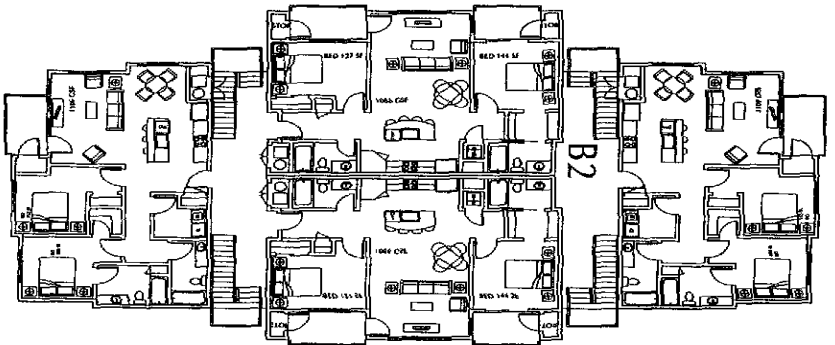

BUILDING B2 - 2ND FLOOR

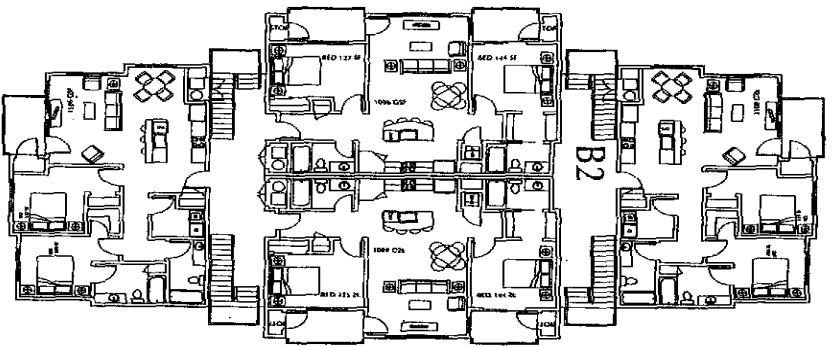

BUILDING B2 - 3RD FLOOR

VILLAGE AT PROMINENCE POINT NORTH OGDEN, UTAH

EXHIBIT D - FLOOR PLANS 1/8" = 1'-0"

BUILDING B2 - 15,088 GSF

Anderson Wilson Architects, Inc.  
ARCHITECTURE INTERIORS URBAN DESIGN IDENTITY  
ahk@andersonwilson.com



VILLAGE AT PROMINENCE POINT NORTH OGDEN, UTAH

EXHIBIT D - FLOOR PLANS 1/8" = 1' - 0"

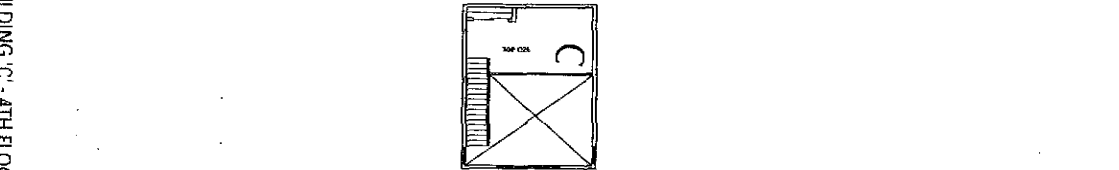
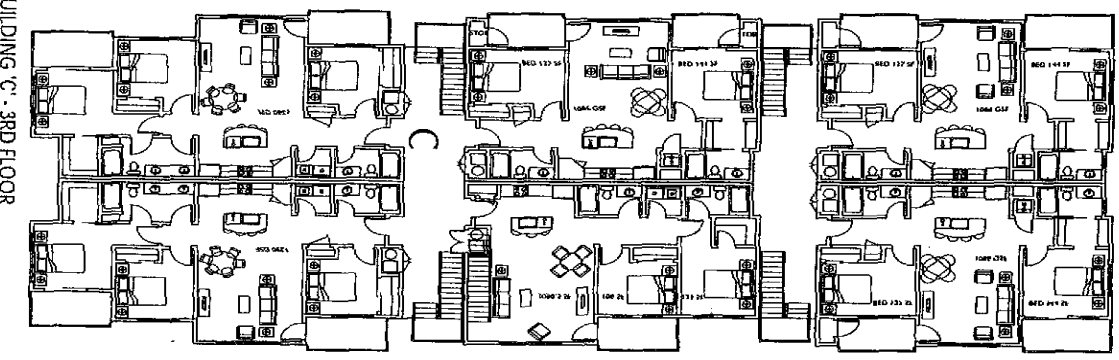
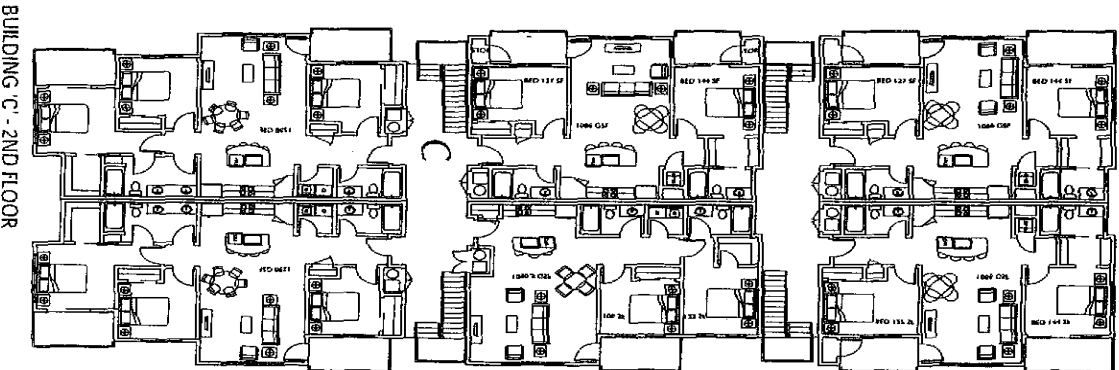
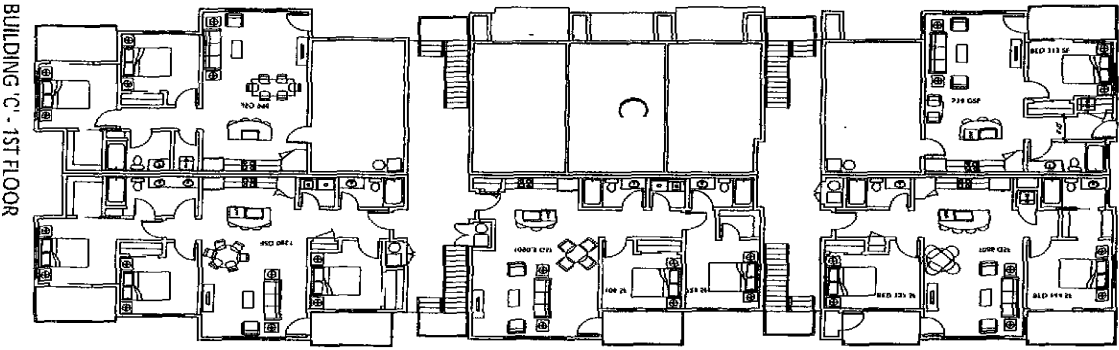

BUILDING C - 23,517 GSF

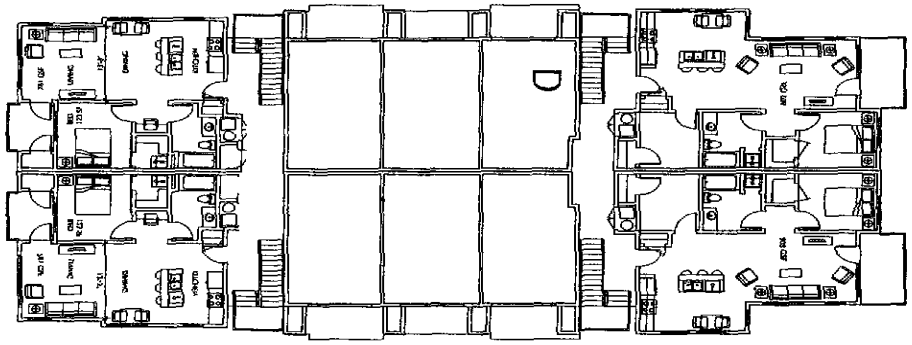

BUILDING 'D' - 1ST FLOOR

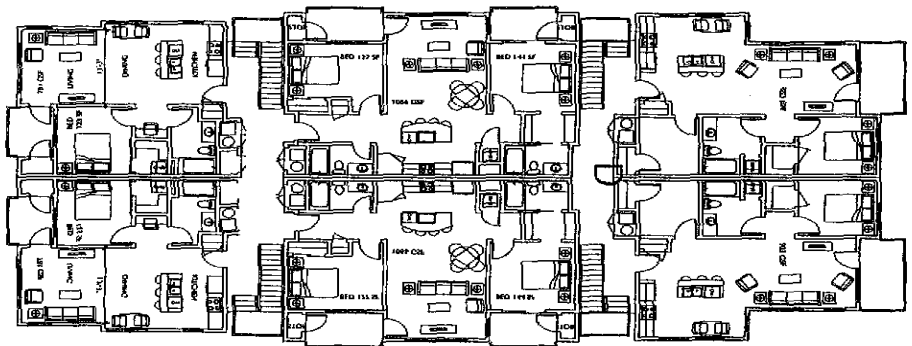

BUILDING 'D' - 2ND FLOOR

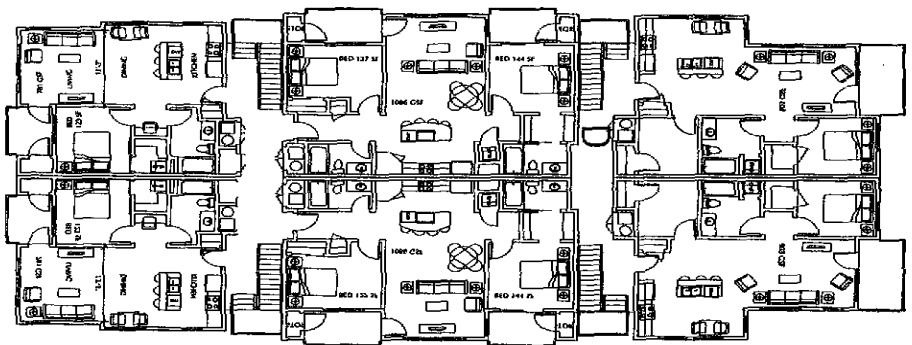

BUILDING 'D' - 3RD FLOOR

VILLAGE AT PROMINENCE POINT NORTH OGDEN, UTAH

EXHIBIT D - FLOOR PLANS 1/8" = 1'-0"

BUILDING 'D' - 18,532 GSF

Anderson Mohr Architects, Inc.  
ARCHITECTURE INTERIORS URBAN DESIGN SCENIETY  
AMOMOSA@GMAIL.COM



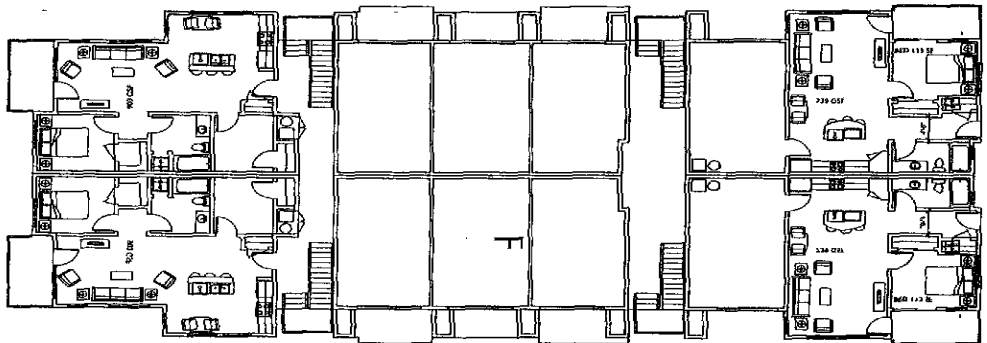

BUILDING F - 1ST FLOOR

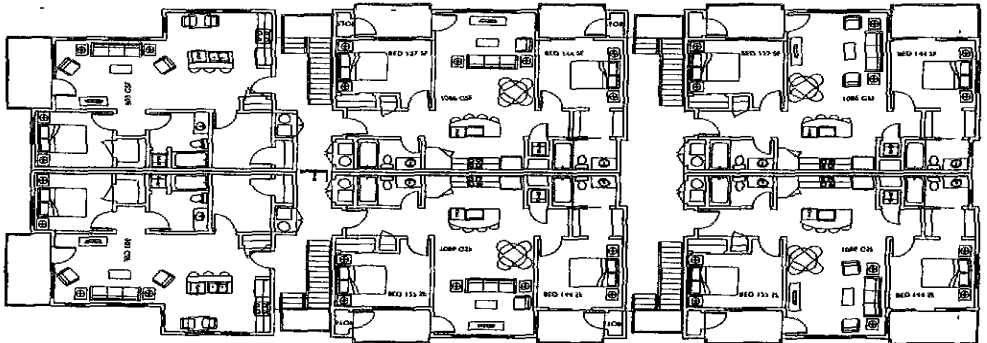

BUILDING F - 2ND FLOOR

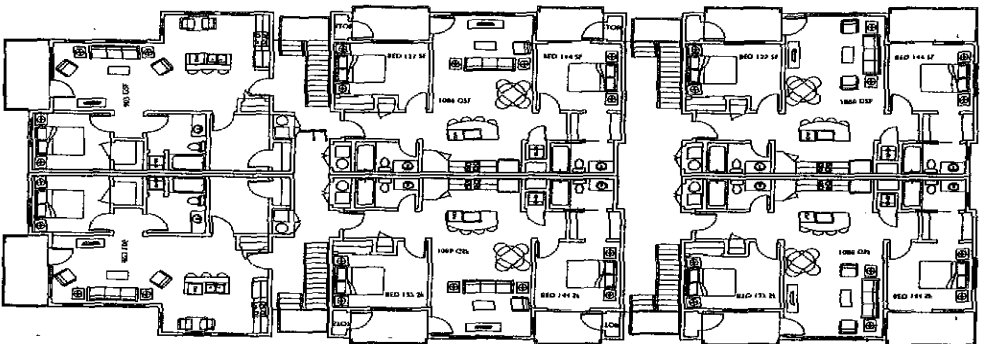

BUILDING F - 3RD FLOOR

VILLAGE AT PROMINENCE POINT NORTH OGDEN, UTAH

EXHIBIT D - FLOOR PLANS 1/8" = 1'-0"

BUILDING F - 20,549 GSF

Arkron Mohan Architects, Inc.  
ARCHITECTURE INTERIORS URBAN DESIGN IDENTITY  
arkronmohan.com



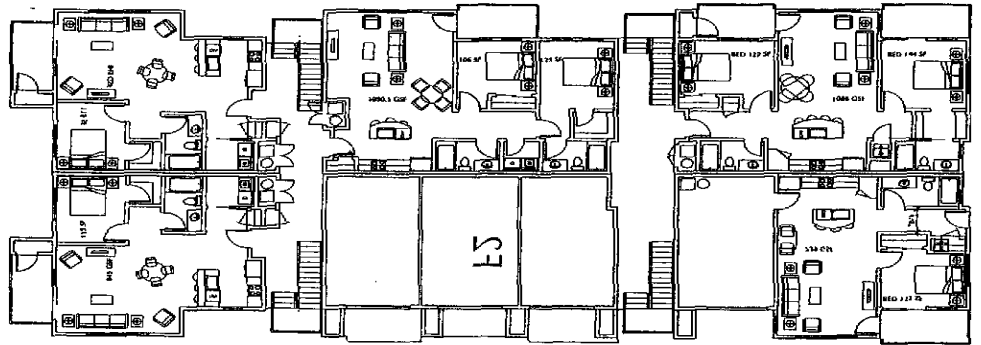

BUILDING F2 - 1ST FLOOR

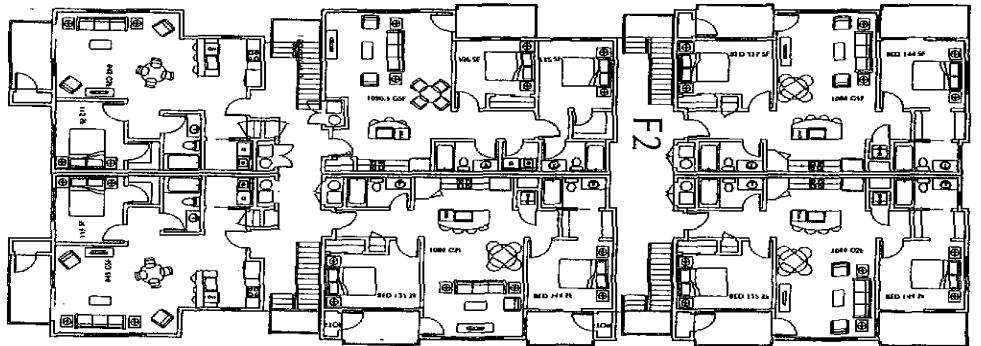

BUILDING F2 - 2ND FLOOR

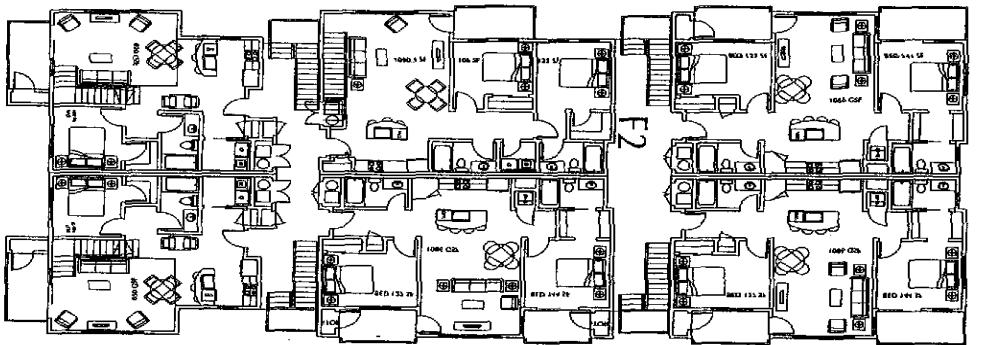

BUILDING F2 - 3RD FLOOR

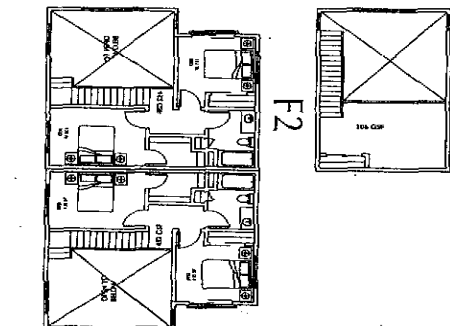

BUILDING F2 - 4TH FLOOR/LOFT

VILLAGE AT PROMINENCE POINT NORTH OGDEN, UTAH

EXHIBIT D - FLOOR PLANS 1/8" = 1'-0"

BUILDING F2 - 21,466 GSF



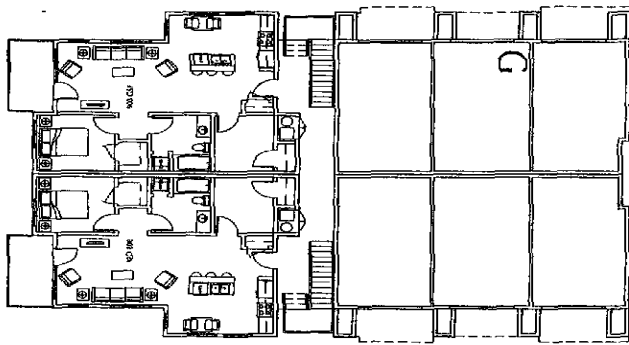

BUILDING 'G' - 1ST FLOOR

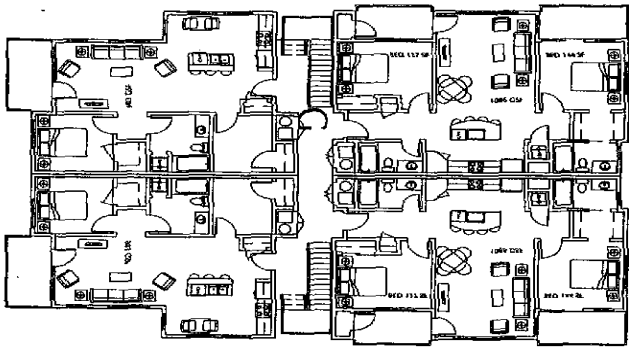

BUILDING 'G' - 2ND FLOOR

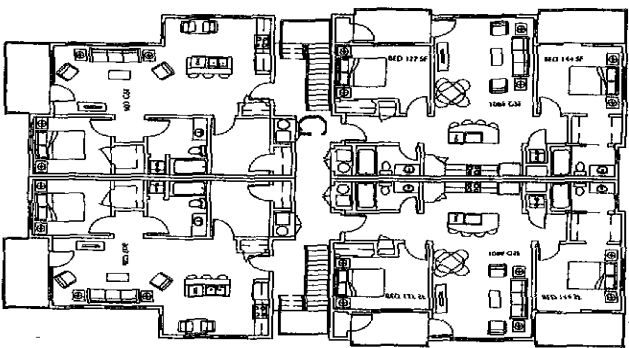

BUILDING 'G' - 3RD FLOOR

VILLAGE AT PROMINENCE POINT NORTH OGDEN, UTAH

EXHIBIT D - FLOOR PLANS 1/8" = 1' - 0"

BUILDING 'G' - 12,634 GSF

Anderson Nolan Architects, Inc.  
ARCHITECTURE INTERIORS URBAN DESIGN IDENTITY  
anfirmidns.com





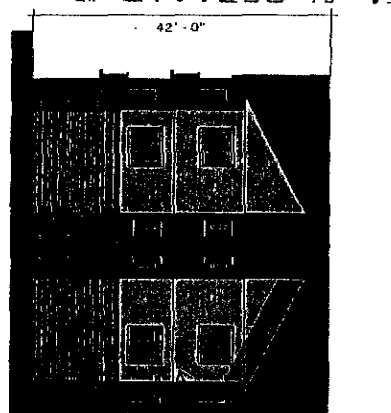

- COMP ROOF
- W/NTL WINDOW
- CEMENTITIOUS SIDING (BOARD & BATTEN)
- CEMENTITIOUS SIDING (LAP)
- SMULATION STONE

BUILDING 'G' - SIDE 1 ELEVATION

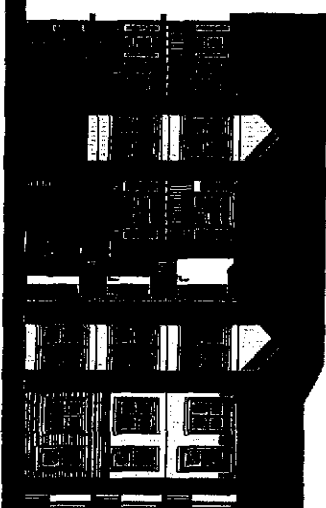

BUILDING 'G' - REAR ELEVATION

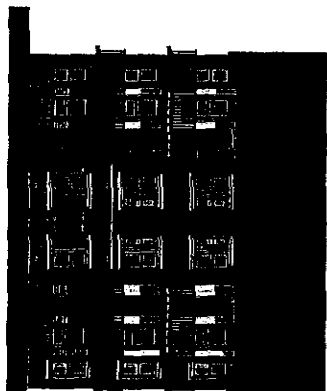

BUILDING 'G' - SIDE 2 ELEVATION

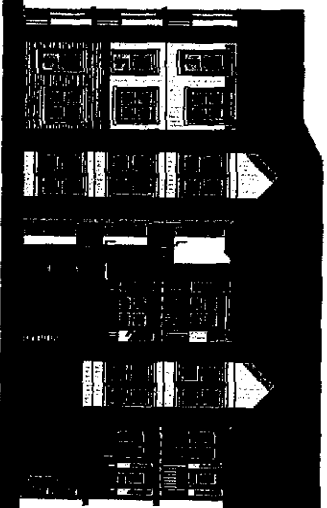

BUILDING 'G' - FRONT ELEVATION

VILLAGE AT PROMINENCE POINT NORTH OGDEN, UTAH

EXHIBIT E - BUILDING ELEVATIONS

APARTMENT ELEVATIONS 1/8" = 1'-0"

Amron Hudson Architects, Inc.  
ARCHITECTURE INTERIORS URBAN DESIGN IDENTITY  
amronhudson.com



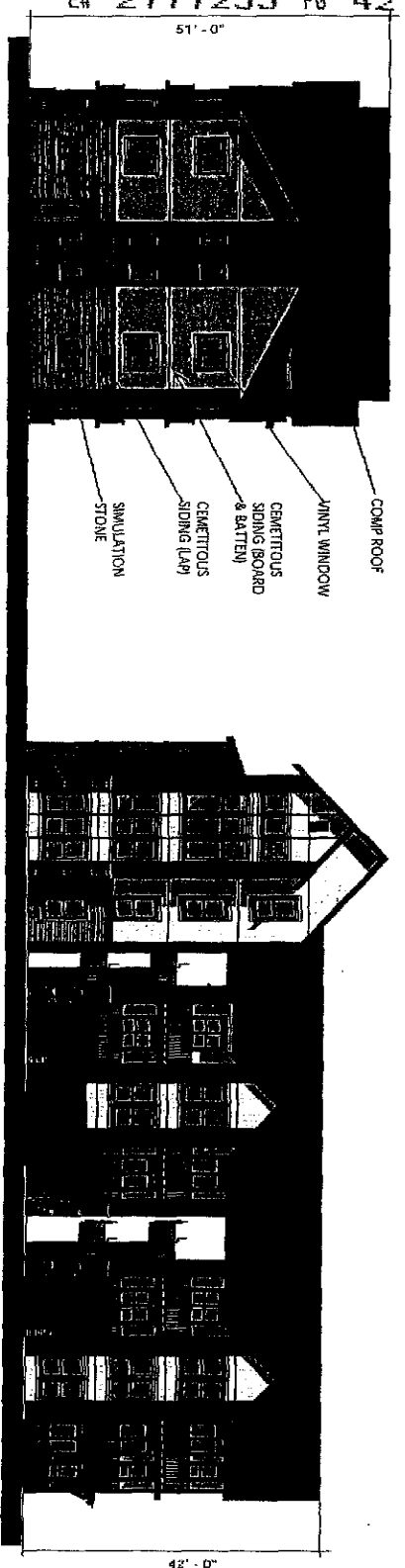

BUILDING 'F2' - SIDE 1 ELEVATION

BUILDING 'F2' - REAR ELEVATION

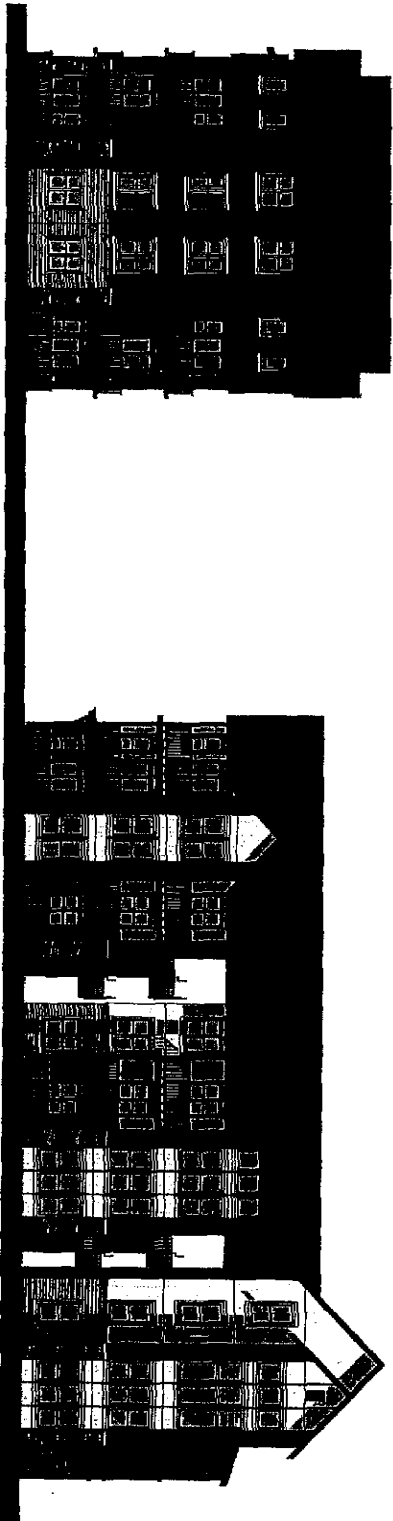

BUILDING 'F2' - SIDE 2 ELEVATION

BUILDING 'F2' - FRONT ELEVATION

VILLAGE AT PROMINENCE POINT NORTH OGDEN, UTAH  
EXHIBIT E - BUILDING ELEVATIONS

APARTMENT ELEVATIONS 1/8" = 1'-0"

Arkborn Hoban Architects, Inc.  
ARCHITECTURE INTERIORS URBAN DESIGN IDENTITY  
arkhoban.com



42'-0"

BUILDING 'F' - SIDE 1 ELEVATION

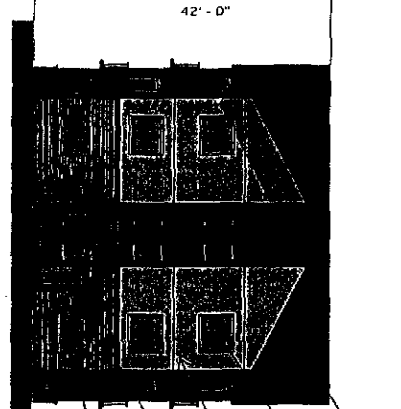

- CONCR ROOF
- MINI WINDOW
- CERAMTIC SIDING (BOARD & BATTEN)
- CERAMTIC SIDING (LAP)
- SIMULATION STONE

BUILDING 'F' - REAR ELEVATION

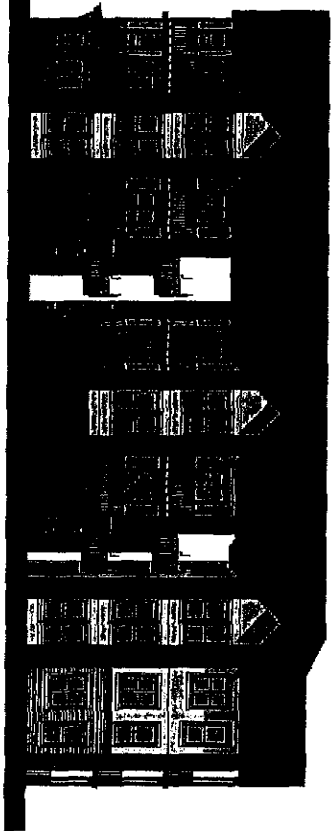

BUILDING 'F' - SIDE 2 ELEVATION

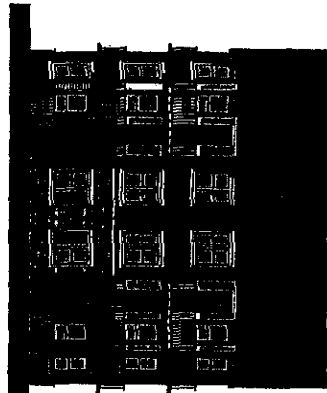

BUILDING 'F' - FRONT ELEVATION

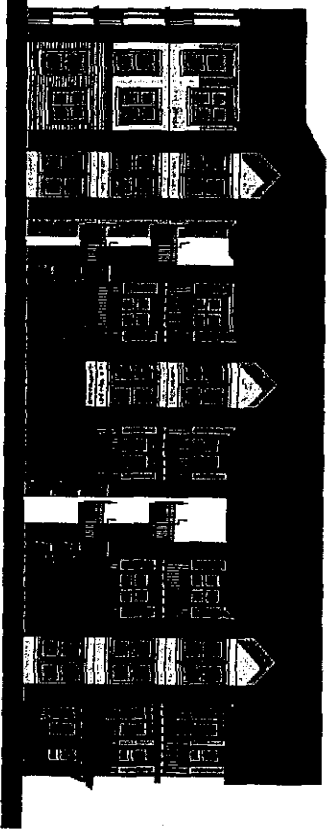

VILLAGE AT PROMINENCE POINT NORTH OGDEN, UTAH  
EXHIBIT E - BUILDING ELEVATIONS

APARTMENT ELEVATIONS 1/8" = 1'-0"

Arkent Nolan Architects, Inc.  
ARCHITECTURE INTERIORS URBAN DESIGN IDENTITY  
an@prominence.com



42'-0"

BUILDING 'D' - SIDE 1 ELEVATION

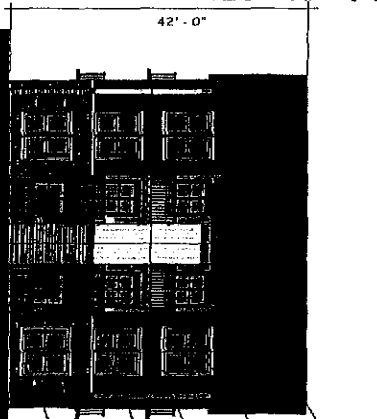

- CAMP ROOF
- VINYL WINDOW
- CEMENTIOUS SIDING BOARD & BATTEN
- CEMENTIOUS SIDING (LAP)
- SIMULATION STONE

BUILDING 'D' - REAR ELEVATION

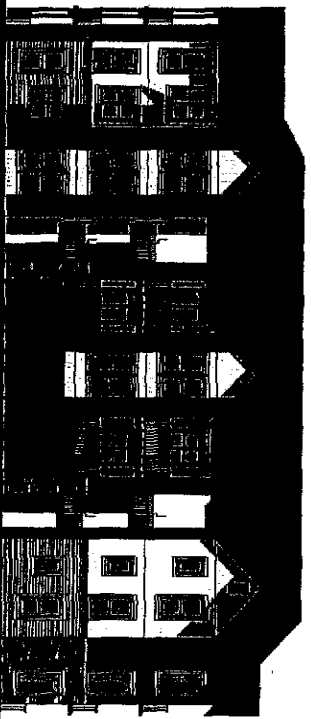

BUILDING 'D' - SIDE 2 ELEVATION

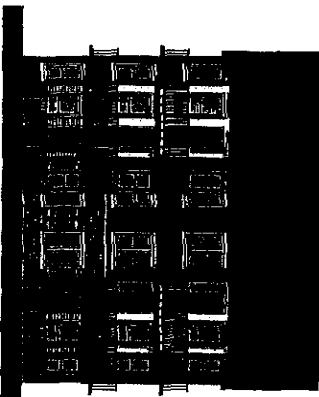

BUILDING 'D' - FRONT ELEVATION

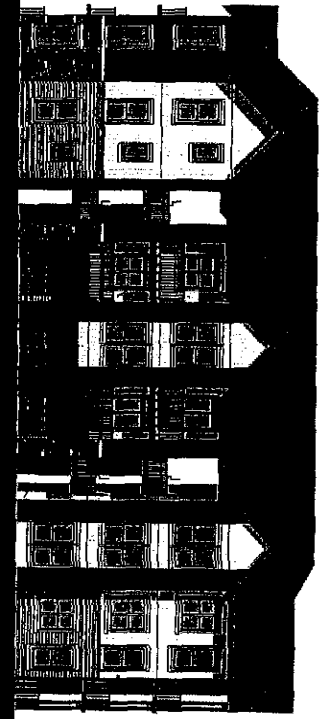

VILLAGE AT PROMINENCE POINT NORTH OGDEN, UTAH  
EXHIBIT E - BUILDING ELEVATIONS

APARTMENT ELEVATIONS 1/8" = 1'-0"

Arkoon Mohan Architects, Inc.  
ARCHITECTURE INTERIORS URBAN DESIGN IDENTITY  
arkmoan.com



42'-0"

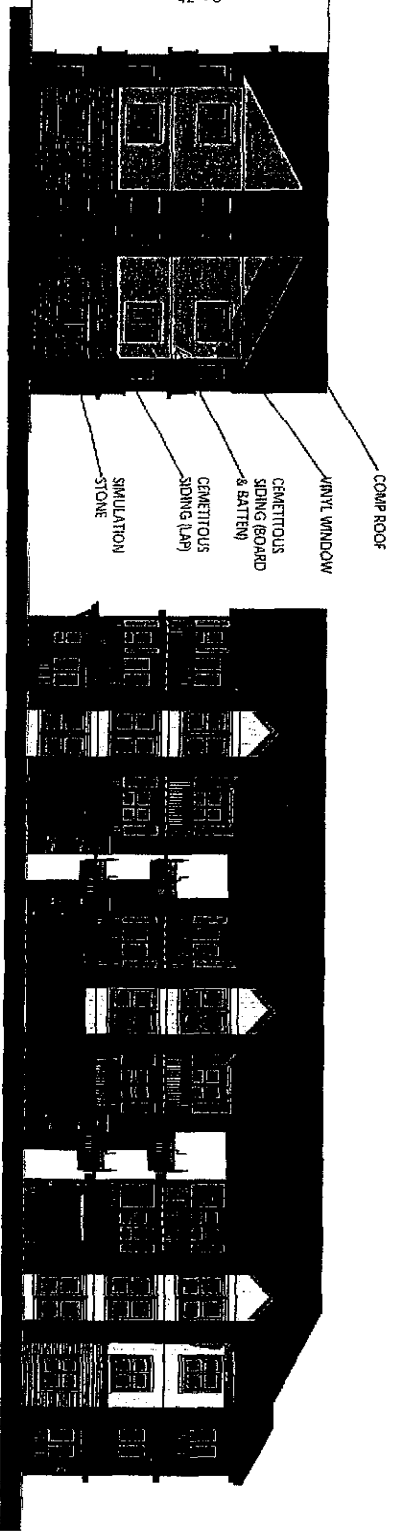

BUILDING 'C' - SIDE 1 ELEVATION

BUILDING 'C' - REAR ELEVATION

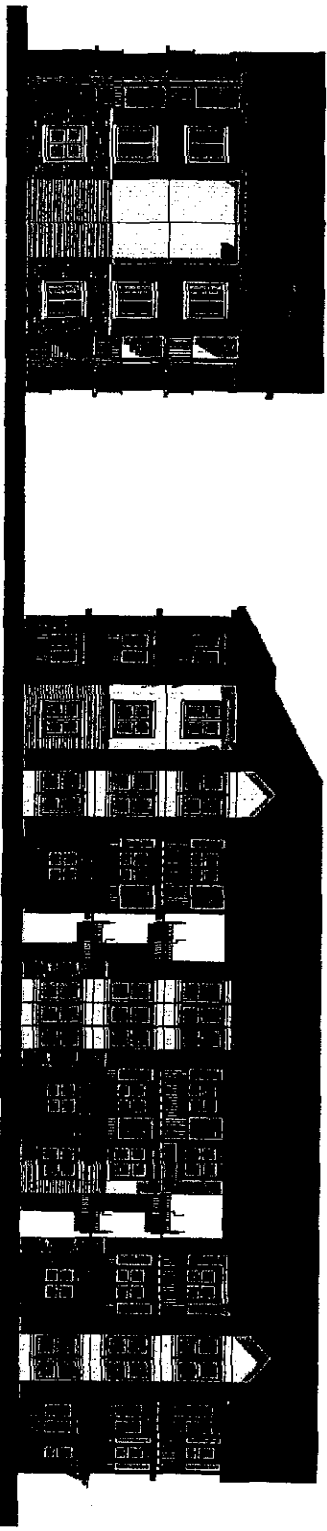

BUILDING 'C' - SIDE 2 ELEVATION

BUILDING 'C' - FRONT ELEVATION

VILLAGE AT PROMINENCE POINT NORTH OGDEN, UTAH

EXHIBIT E - BUILDING ELEVATIONS

APARTMENT ELEVATIONS 1/8" = 1'-0"

Anderson Wilson Architects, Inc.  
 ARCHITECTURE INTERIORS URBAN DESIGN IDENTITY  
 andersonwilson.com



40'-6"

BUILDING 'B2' - SIDE 1 ELEVATION

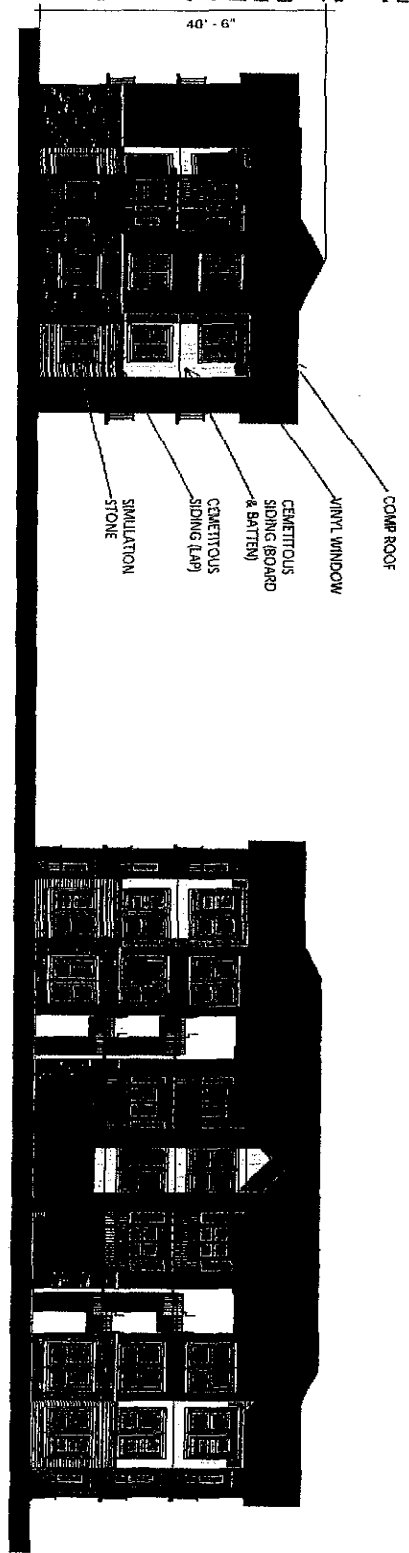

- COMP ROOF
- WINDY WINDOW
- CEMENTITIOUS SIDING (BOARD & BATTEN)
- CEMENTITIOUS SIDING (LAP)
- SIMULATION
- STONE

BUILDING 'B2' - REAR ELEVATION

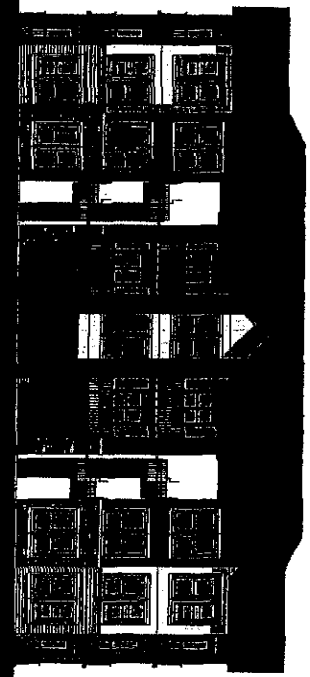

BUILDING 'B2' - SIDE 2 ELEVATION

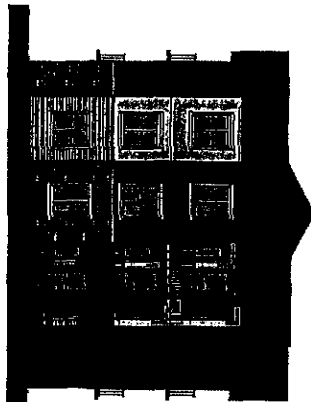

BUILDING 'B2' - FRONT ELEVATION

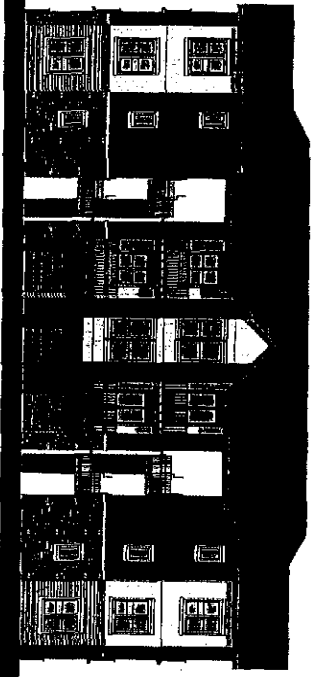

VILLAGE AT PROMINENCE POINT NORTH OGDEN, UTAH  
 EXHIBIT E - BUILDING ELEVATIONS

APARTMENT ELEVATIONS 1/8" = 1'-0"

Arkem Holson Architects, Inc.  
 ARCHITECTURE INTERIORS URBAN DESIGN IDENTITY  
 arkemholson.com



BUILDING 'B' - SIDE 1 ELEVATION

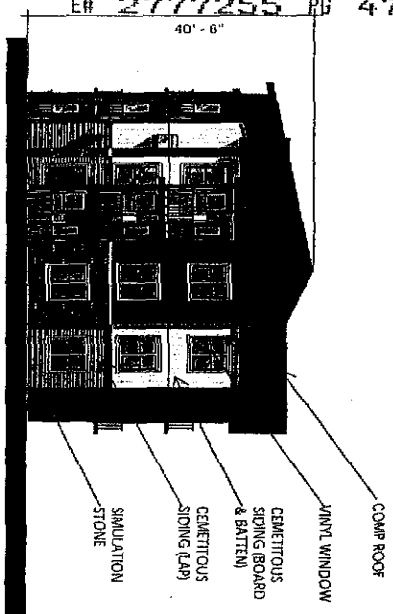

BUILDING 'B' - REAR ELEVATION

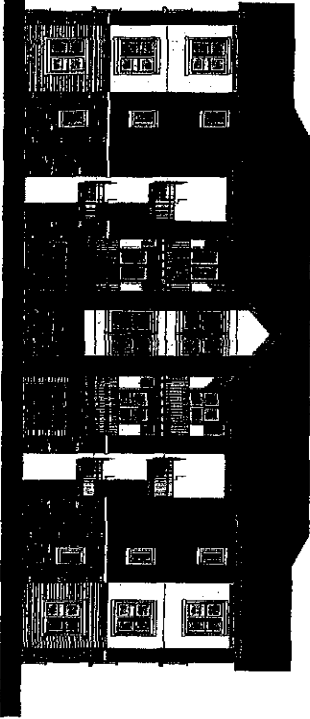

BUILDING 'B' - SIDE 2 ELEVATION

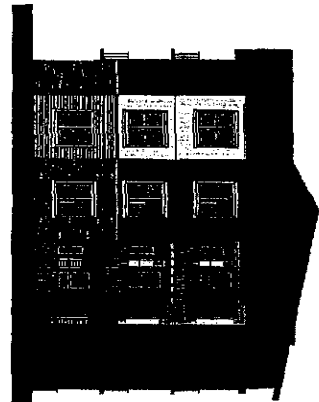

BUILDING 'B' - FRONT ELEVATION

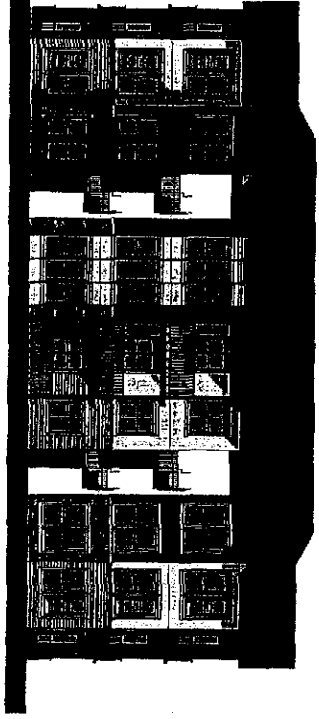

VILLAGE AT PROMINENCE POINT NORTH OGDEN, UTAH

EXHIBIT E - BUILDING ELEVATIONS

APARTMENT ELEVATIONS 1/8" = 1' - 0"

Anderson Nelson Architects, Inc.  
ARCHITECTURE INTERIORS URBAN DESIGN IDENTITY  
andersonnelson.com



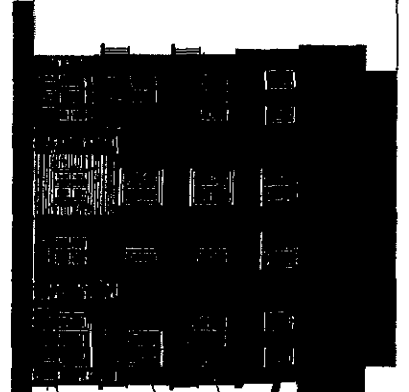

COMP ROOF  
VINYL WINDOW  
CEMENTITIOUS SIDING (BOARD & BATTEN)  
CEMENTITIOUS SIDING (LAP)  
SIMULATION STOVE

BUILDING 'A2' - SIDE 1 ELEVATION

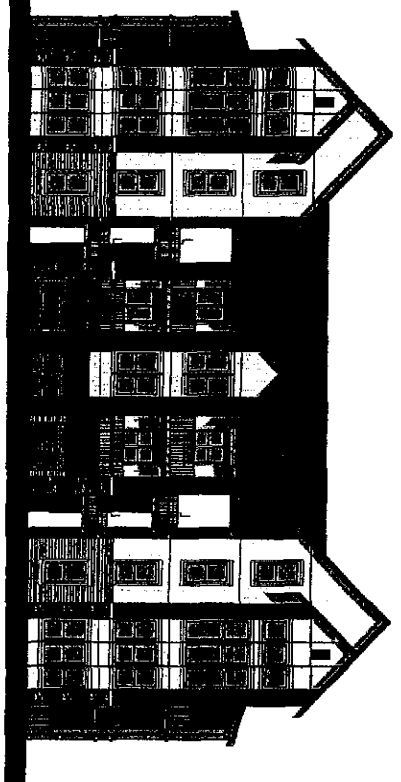

BUILDING 'A2' - REAR ELEVATION

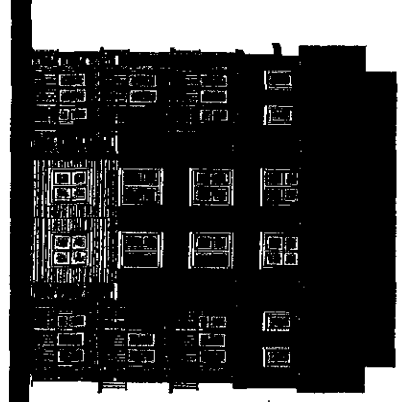

BUILDING 'A2' - SIDE 2 ELEVATION

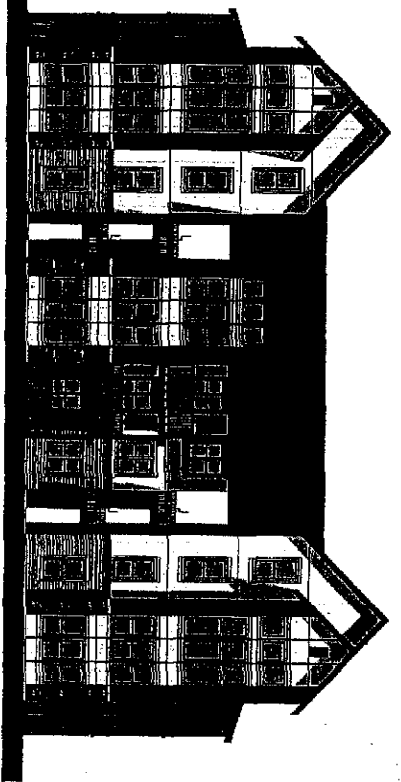

BUILDING 'A2' - FRONT ELEVATION

VILLAGE AT PROMINENCE POINT NORTH OGDEN, UTAH

EXHIBIT E - BUILDING ELEVATIONS

APARTMENT ELEVATIONS 1/8" = 1'-0"

Arlvonn Nolan Architects, Inc.  
ARCHITECTURE INTERIORS GRAPHIC DESIGN IDENTITY  
arlnolan.com





42'-0"

BUILDING 'A' - SIDE 1 ELEVATION

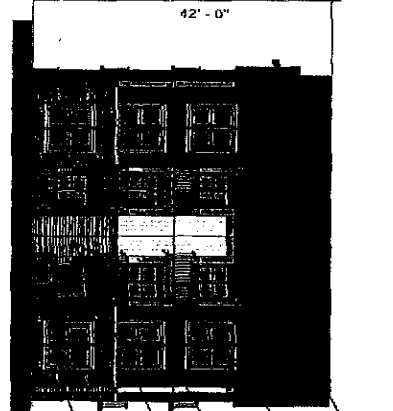

- COMP ROOF
- VINYL WINDOW
- CERAMTIC SIDING (BOARD & BATTEN)
- CERAMTIC SIDING (LAP)
- SIMULATION
- STONE

BUILDING 'A' - REAR ELEVATION

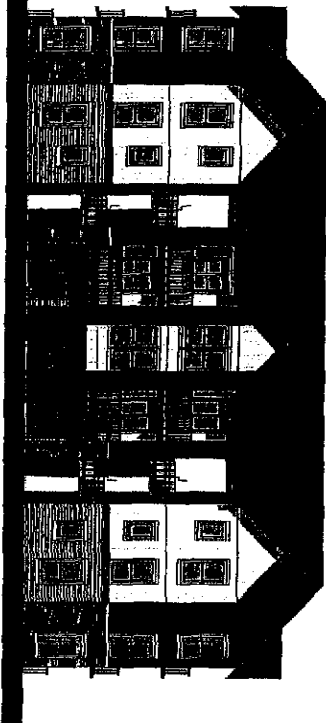

BUILDING 'A' - SIDE 2 ELEVATION

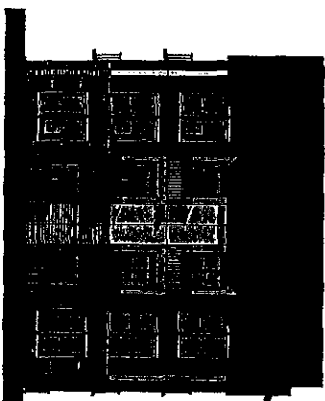

BUILDING 'A' - FRONT ELEVATION

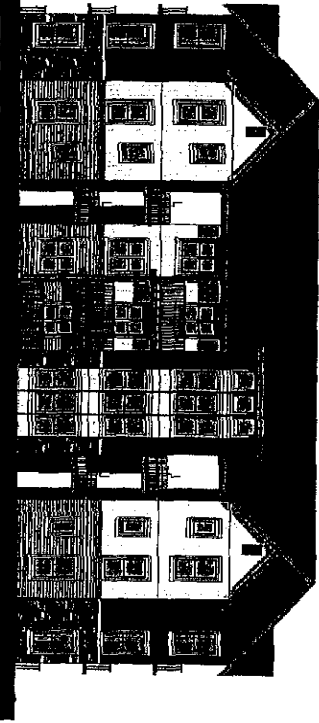

VILLAGE AT PROMINENCE POINT NORTH OGDEN, UTAH

EXHIBIT E - BUILDING ELEVATIONS

APARTMENT ELEVATIONS 1/8" = 1'-0"

Antoon Kolsen Architects, Inc.  
ARCHITECTURE INTERIORS LIBRARY DESIGN IDENTITY  
antoonkolsen.com



Village @ Prominence Point Site Data

Village @ Prominence Point Site Data

**APARTMENTS**

- 7 Building A, 17 unit (11-180, 4-280, 1-380 UNIT)
- 3 Building B, 17 unit (8-180, 4-280, 1-280 UNIT, 4-2 STORY 380)
- 1 Building C, 11 unit (2-280, 1-380 UNIT)
- 1 Building D, 10 unit (10-280)
- 1 Building E, 17 unit (1-380, 10-280, 1-280 UNIT, 5-380)
- 1 Building F, 15 unit (6-280, 6-180, 4-280)
- 1 Building G, 15 unit (1-380, 6-180, 4-280)
- 1 Building H, 17 unit (1-280, 4-280, 9-280, 1-280 UNIT, 2-2 STORY 380)
- 1 Building I, 10 unit (6-180, 4-280)

22 B.U./339 total apartment units

**APARTMENT COVER: 85,345,657.52 SQUARE FEET**  
339/15.04 = 22.5 UNITS PER ACRE

**APARTMENT UNITS**

APARTMENT UNITS	APARTMENT PARKING
1 800 - 102	180 compact (fixed) / 25 compact enclosures
1 800 - 52	229 open space parking
2 800 - 103	50 garages
2 800 UNIT - 17	50 driveways
3 800 - 30	17 clubhouse parking
2 800 2 STORY - 24	35% street (total 17)
339 TOTAL UNITS	N. 12TH STREET CENTRAL ISOL
	693 total parking
339 (4.125 = 763 street parking)	693/339 = 2.04% parking ratio

**RETAIL**

- 1 @ 4,584 GSF
- 1 @ 4,304 GSF
- 1 @ 9,960 GSF
- 1 @ 7,902 GSF
- 25,978 GSF total retail

107 retail parking (including 13 on Washington Blvd.)  
107/75.978 = 1.00 = 4.13

**BUILDING DATA**

RETAIL -	25,978 GSF
CLUBHOUSE -	4,240 GSF
TRASH ENCLOSURES -	1,782 GSF
APARTMENTS -	441,791 GSF
TOTAL -	473,791 GSF

RETAIL - 25,978 GSF  
CLUBHOUSE - 4,240 GSF  
+ TRASH ENCLOSURE - 1,782 GSF  
TOTAL - 30,188 GSF / 443,719 GSF = 6.8% RETAIL USE

**SITE AREAS CALC**

ROADS, PARKING, DRIVEWAYS & CURBS -	286,741 GSF	36%
P.LANDS -	90,549 GSF	11.50%
SIDEWALKS & BIKE PATHS -	63,807 GSF	8.50%
BUILDINGS (APT CLUBHOUSE, RETAIL) -	156,412 GSF	19.50%
GREEN SPACE -	102,886 GSF	24.50%
TOTAL -	795,405 GSF	

12/01/2015

12/07/2015

VILLAGE AT PROMINENCE POINT NORTH OGDEN, UTAH  
EXHIBIT F - SITE DATA





1. CEMENTITIOUS SIDING - BOARD & BATTEN

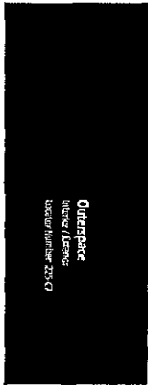

2. CEMENTITIOUS SIDING - BOARD & BATTEN



3. CEMENTITIOUS SIDING - LAP

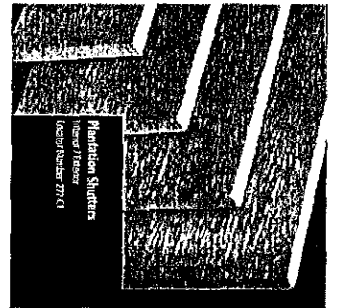

5. ARCHITECTURAL WOOD TRIM



6. STANDING SEAM METAL ROOFING

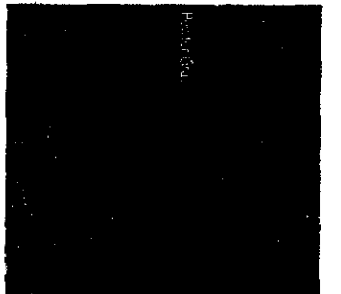

7. 3-TAB ASPHALT SHINGLE - PEWTER GRAY

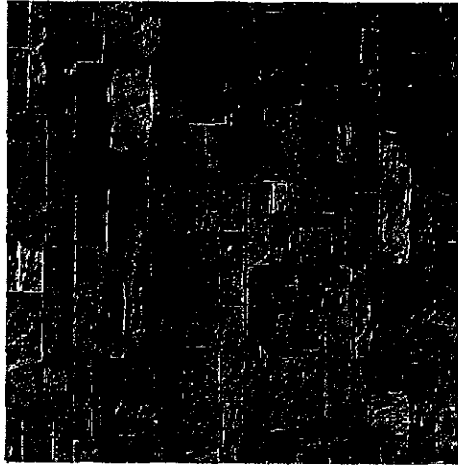

CRAFT CHOP LEDGE - 'FLINT' 60%

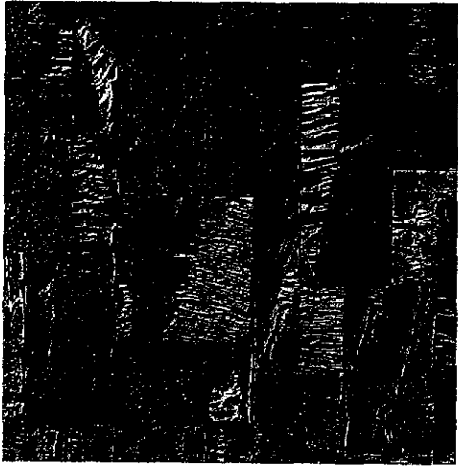

CRAFT SPLIT - 'BLACK TRUFFLE' 40%

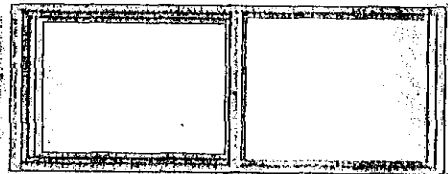

8. VINYL WINDOW - ALMOND

VILLAGE AT PROMINENCE POINT

MATERIAL BOARD & COLOR PALETTE

EXHIBIT G: COLOR PALETTE AND BUILDING MATERIAL BOARD

NORTH OGDEN, UTAH



EXHIBIT H - FIRE PLAN - SHEET 1 OF 3

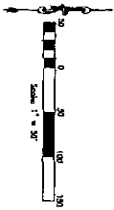
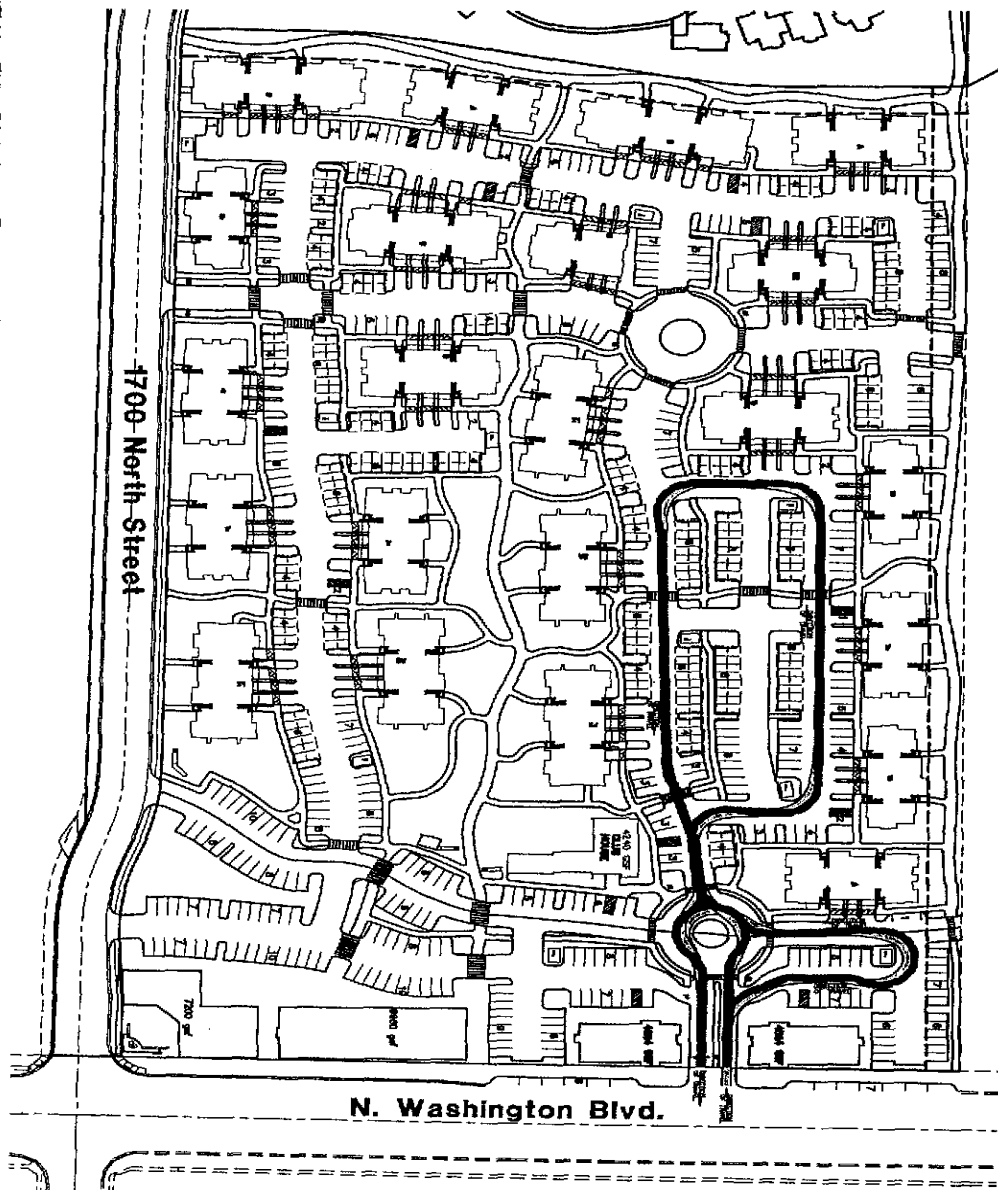

NOTE: DIMENSIONS SHOWN ARE APPROXIMATE. THE CONTRACTOR SHALL VERIFY ALL DIMENSIONS AND LOCATIONS OF ALL UTILITIES, ETC., PRIOR TO CONSTRUCTION. THE CONTRACTOR SHALL BE RESPONSIBLE FOR OBTAINING ALL NECESSARY PERMITS AND APPROVALS FROM THE APPROPRIATE AGENCIES. THE CONTRACTOR SHALL BE RESPONSIBLE FOR OBTAINING ALL NECESSARY PERMITS AND APPROVALS FROM THE APPROPRIATE AGENCIES. THE CONTRACTOR SHALL BE RESPONSIBLE FOR OBTAINING ALL NECESSARY PERMITS AND APPROVALS FROM THE APPROPRIATE AGENCIES.

**Legend**

- AREA OF EXISTING IMPROVEMENTS
- AREA OF PROPOSED IMPROVEMENTS
- AREA OF EXISTING UTILITIES
- AREA OF PROPOSED UTILITIES

THIS PLAN AND SPECIFICATIONS ARE THE PROPERTY OF REEVE & ASSOCIATES, INC. NO PART OF THIS PLAN OR SPECIFICATIONS SHALL BE REPRODUCED OR TRANSMITTED IN ANY FORM OR BY ANY MEANS, ELECTRONIC OR MECHANICAL, INCLUDING PHOTOCOPYING, RECORDING, OR BY ANY INFORMATION STORAGE AND RETRIEVAL SYSTEM, WITHOUT THE WRITTEN PERMISSION OF REEVE & ASSOCIATES, INC. THIS PLAN AND SPECIFICATIONS ARE NOT TO BE USED FOR ANY OTHER PROJECT OR PURPOSE WITHOUT THE WRITTEN PERMISSION OF REEVE & ASSOCIATES, INC. THE CONTRACTOR SHALL BE RESPONSIBLE FOR OBTAINING ALL NECESSARY PERMITS AND APPROVALS FROM THE APPROPRIATE AGENCIES. THE CONTRACTOR SHALL BE RESPONSIBLE FOR OBTAINING ALL NECESSARY PERMITS AND APPROVALS FROM THE APPROPRIATE AGENCIES. THE CONTRACTOR SHALL BE RESPONSIBLE FOR OBTAINING ALL NECESSARY PERMITS AND APPROVALS FROM THE APPROPRIATE AGENCIES.



	<p><b>The Village at Prominence Point</b>  <small>NORTH COODY CITY, WEBER COUNTY, UTAH</small></p> <p><b>Fire Truck Exhibit</b></p>	<table border="1" style="width: 100%; border-collapse: collapse;"> <thead> <tr> <th style="font-size: small;">DATE</th> <th style="font-size: small;">REVISIONS</th> </tr> </thead> <tbody> <tr> <td> </td> <td> </td> </tr> <tr> <td> </td> <td> </td> </tr> <tr> <td> </td> <td> </td> </tr> </tbody> </table>	DATE	REVISIONS							 <p><b>Reeve &amp; Associates, Inc.</b>  <small>ARCHITECTS AND ENGINEERS</small></p>
DATE	REVISIONS										
<p>PROJECT NO. 2777255                  SHEET NO. 52 OF 59                  DATE: 11/11/2013                  DRAWN BY: JAMES                  CHECKED BY: JAMES                  DATE: 11/11/2013</p>	<p>1 3</p>										

EXHIBIT H - FIRE PLAN - SHEET 2 OF 3



- NOTE: THICK LINE TRACKS USED - NORTH AND SOUTH SIDE OF ROAD MARKS
- MARK OF EXISTING CURB
  - MARK OF EXISTING DRIVE
  - MARK OF EXISTING SIDEWALK

Legend

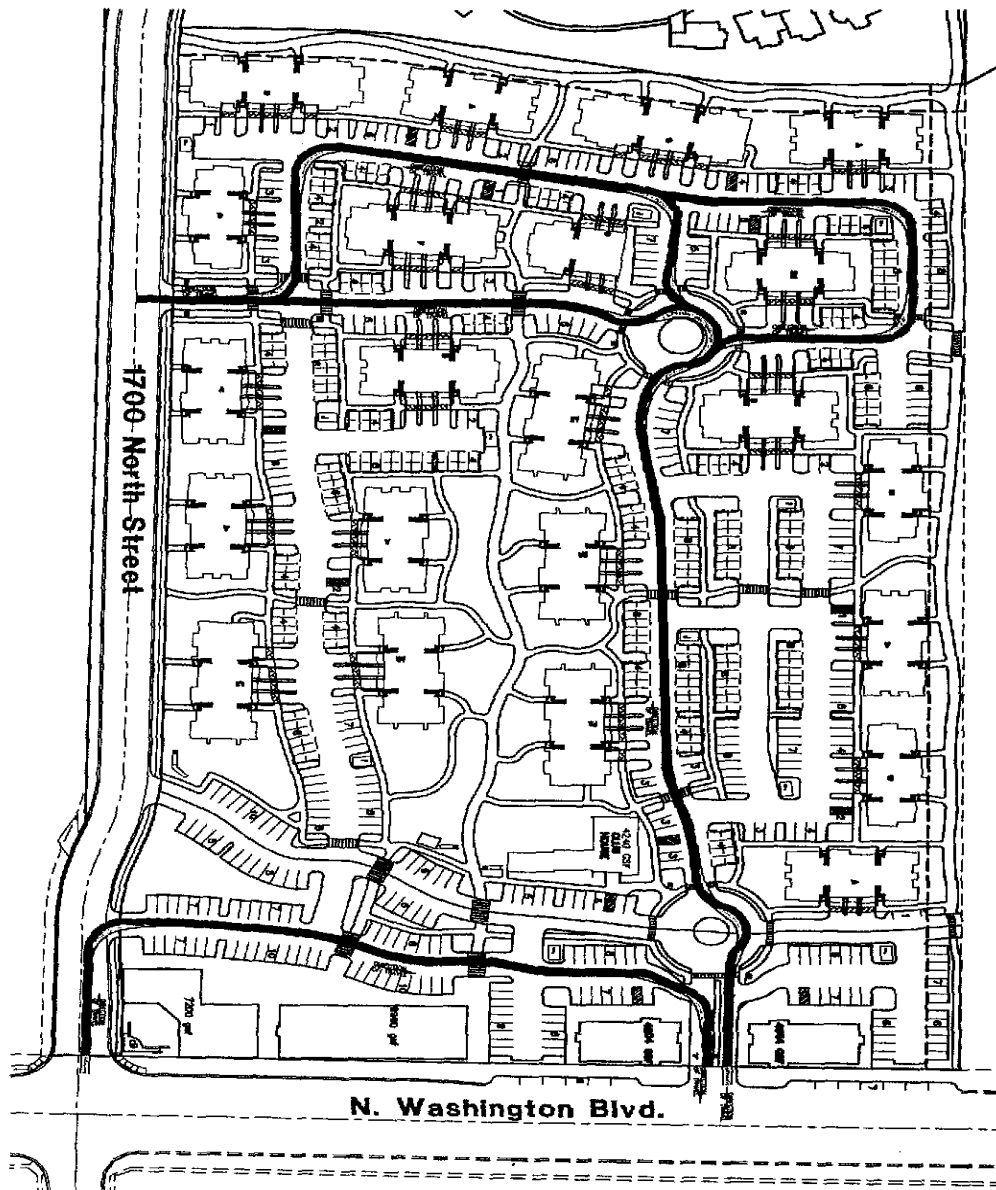
THIS PLAN AND SPECIFICATIONS ARE THE PROPERTY OF REEVE & ASSOCIATES, INC. NO PART OF THIS PLAN OR SPECIFICATIONS MAY BE REPRODUCED OR TRANSMITTED IN ANY FORM OR BY ANY MEANS, ELECTRONIC OR MECHANICAL, INCLUDING PHOTOCOPYING, RECORDING, OR BY ANY INFORMATION STORAGE AND RETRIEVAL SYSTEM, WITHOUT THE WRITTEN PERMISSION OF REEVE & ASSOCIATES, INC. THE USER OF THIS PLAN AND SPECIFICATIONS AGREES TO HOLD REEVE & ASSOCIATES, INC. HARMLESS FROM AND AGAINST ALL CLAIMS, DAMAGES, LOSSES AND EXPENSES, INCLUDING REASONABLE ATTORNEY'S FEES, THAT MAY BE ASSERTED AGAINST OR INCURRED BY REEVE & ASSOCIATES, INC. OR ITS EMPLOYEES, AGENTS, CONTRACTORS, OR SUBCONTRACTORS, ARISING OUT OF OR RESULTING FROM THE USE OF THIS PLAN AND SPECIFICATIONS.

 NORTH 0 50 100 FEET	<b>The Village at Prominence Point</b> NORTH DIXON CITY, WENDOT COUNTY, IOWA <b>Fire Truck Exhibit</b>	REVISIONS DATE DESCRIPTION _____ _____	 <b>Reeve &amp; Associates, Inc.</b> ARCHITECTS
Prepared by: _____ Checked by: _____ Date: _____ Scale: _____ Project No.: _____ Drawing No.: _____			

EXHIBIT H - FIRE PLAN - SHEET 3 OF 3

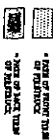
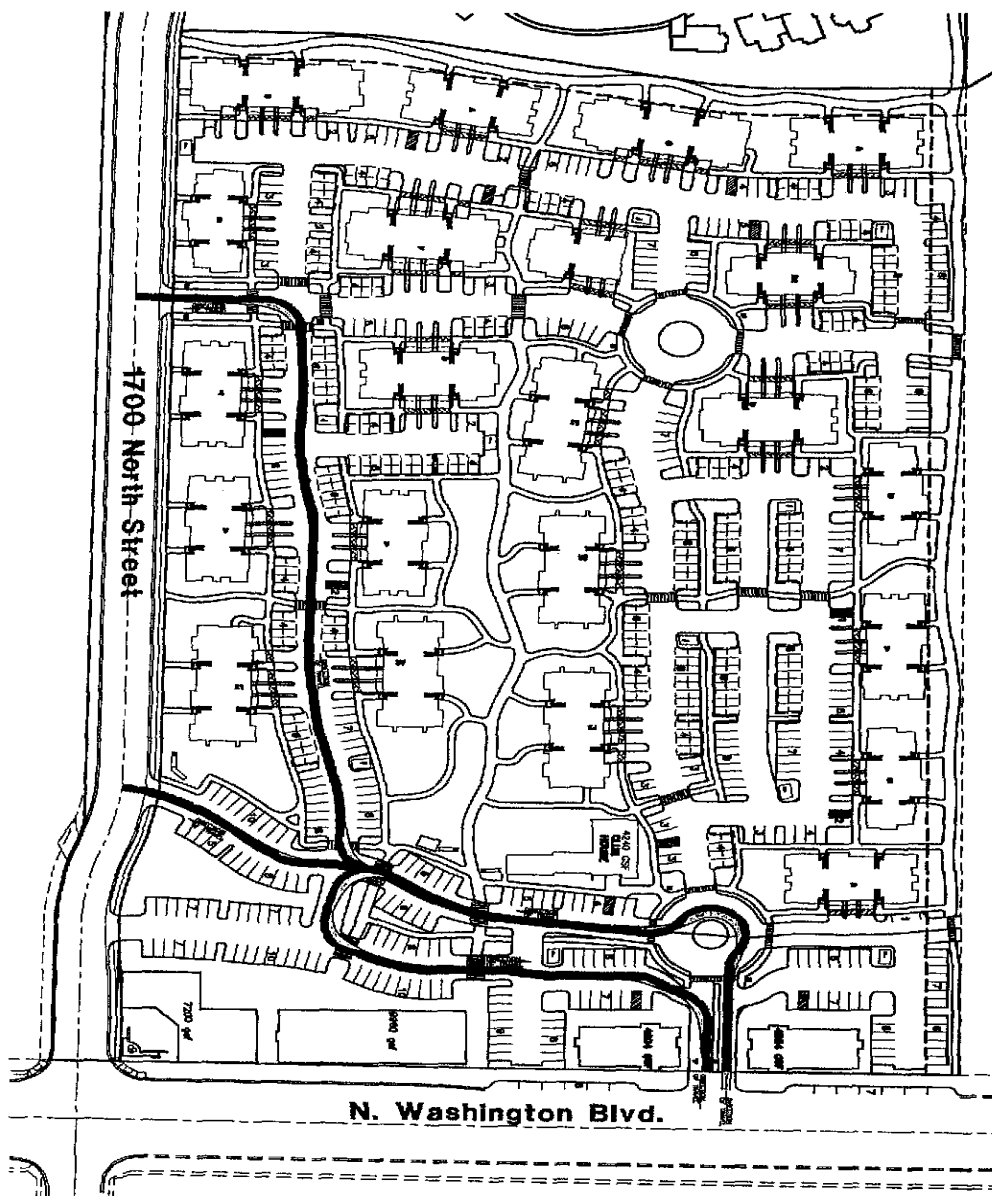

Legend

NOTE: DIMENSIONS SHOWN ARE APPROXIMATE AND SHOULD BE USED AS A GUIDE ONLY. VERIFY ALL DIMENSIONS ON THE GROUND.

THIS PLAN AND SPECIFICATIONS ARE THE PROPERTY OF REEVE & ASSOCIATES, INC. AND ARE NOT TO BE REPRODUCED, COPIED, OR TRANSMITTED IN ANY FORM OR BY ANY MEANS, ELECTRONIC OR MECHANICAL, WITHOUT THE WRITTEN PERMISSION OF REEVE & ASSOCIATES, INC. THE USER ASSUMES ALL LIABILITY FOR ANY DAMAGE OR INJURY TO PERSONS OR PROPERTY CAUSED BY THE USE OF THIS PLAN OR SPECIFICATIONS. THE USER SHALL INDEMNIFY AND HOLD HARMLESS REEVE & ASSOCIATES, INC. FROM AND AGAINST ALL SUCH DAMAGES AND LOSSES.

3

3

3

3

3

3

3

3

3

3

3

3

3

3

3

3

3

3

3

3

3

3

3

3

3

3

3

3

3

3

3

3

3

3

3

3

3

3

3

3

3

3

3

3

3

3

3

3

3

3

3

3

3

3

3

3

3

3

3

3

3

3

3

3

3

3

3

3

3

3

3

3

3

3

3

3

3

3

3

3

3

3

The Village at Prominence Point

NORTH OGDEN CITY, WEBER COUNTY, UTAH

Fire Truck Exhibit

DATE	REVISIONS	DESCRIPTION

**Reeve & Associates, Inc.**  
 100 WEST CENTER STREET, SUITE 100, OGDEN, UTAH 84403  
 435.771.1111  
 WWW.REEVEANDASSOCIATES.COM

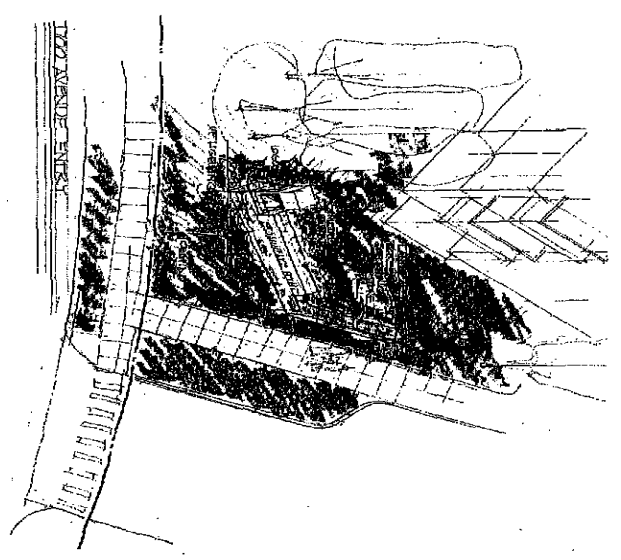
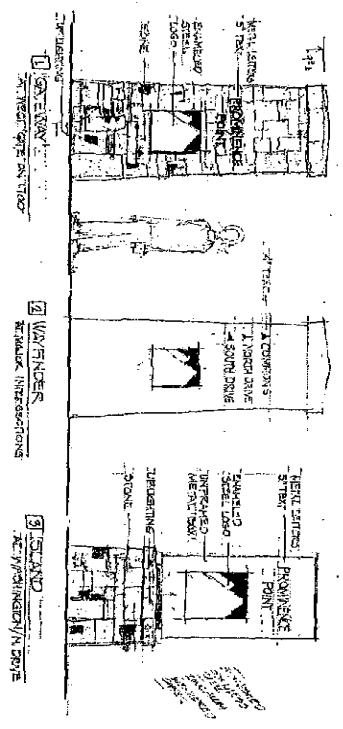
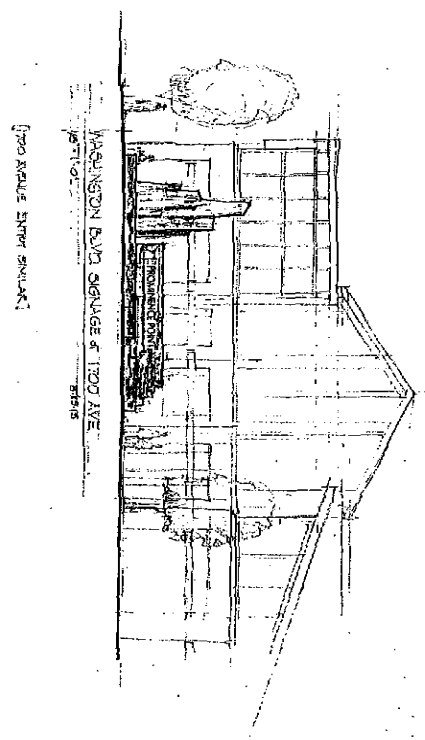

VILLAGE AT PROMINENCE POINT NORTH OGDEN, UTAH  
EXHIBIT I - SIGNAGE

CONCEPT SITE SIGNAGE

Antonios Mosari Architects, Inc.  
ARCHITECTURE INTERIORS URBAN DESIGN INTERVUE  
antoniosmosari.com



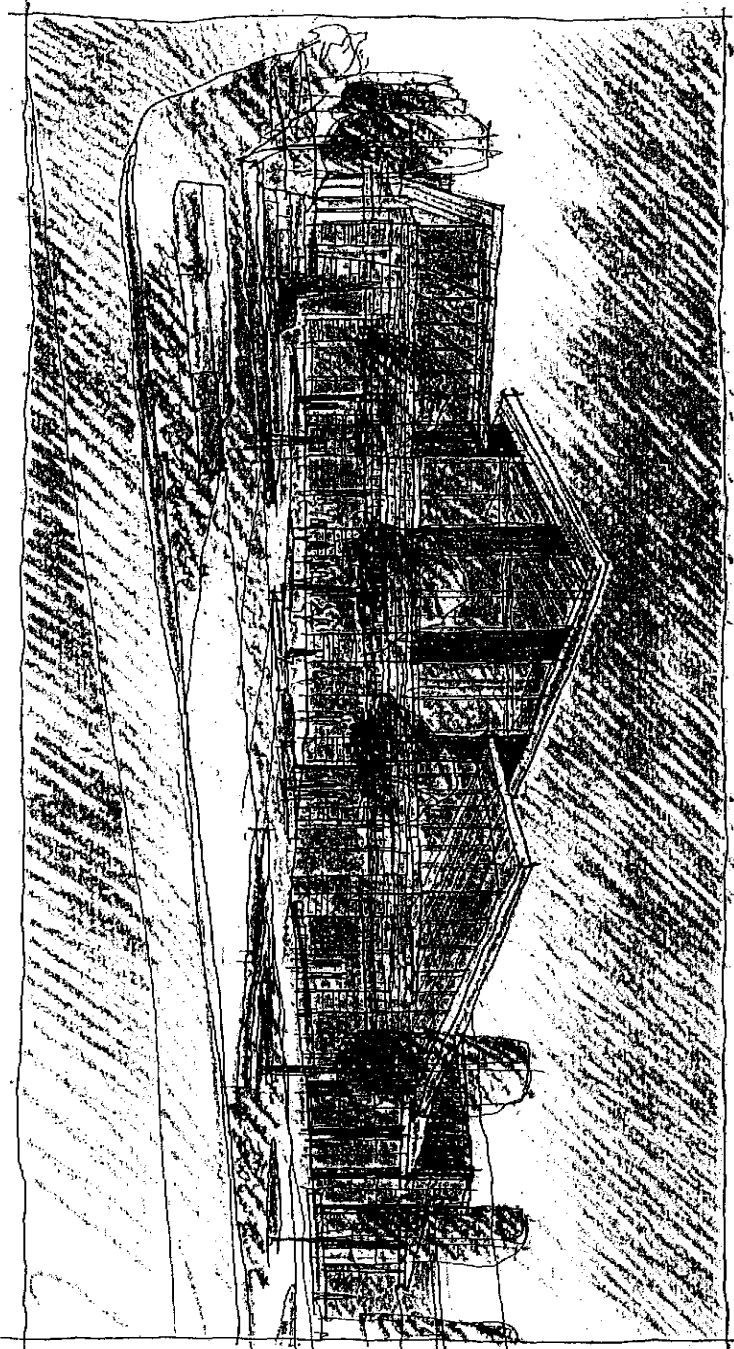

VILLAGE AT PROMINENCE POINT NORTH OGDEN, UTAH

EXHIBIT J - COMMERCIAL ELEVATIONS

CORNER RETAIL PLAZA

Arkem Mosan Architects, Inc.  
ARCHITECTURE INTERIORS URBAN DESIGN IDENTITY  
arkemmosan.com





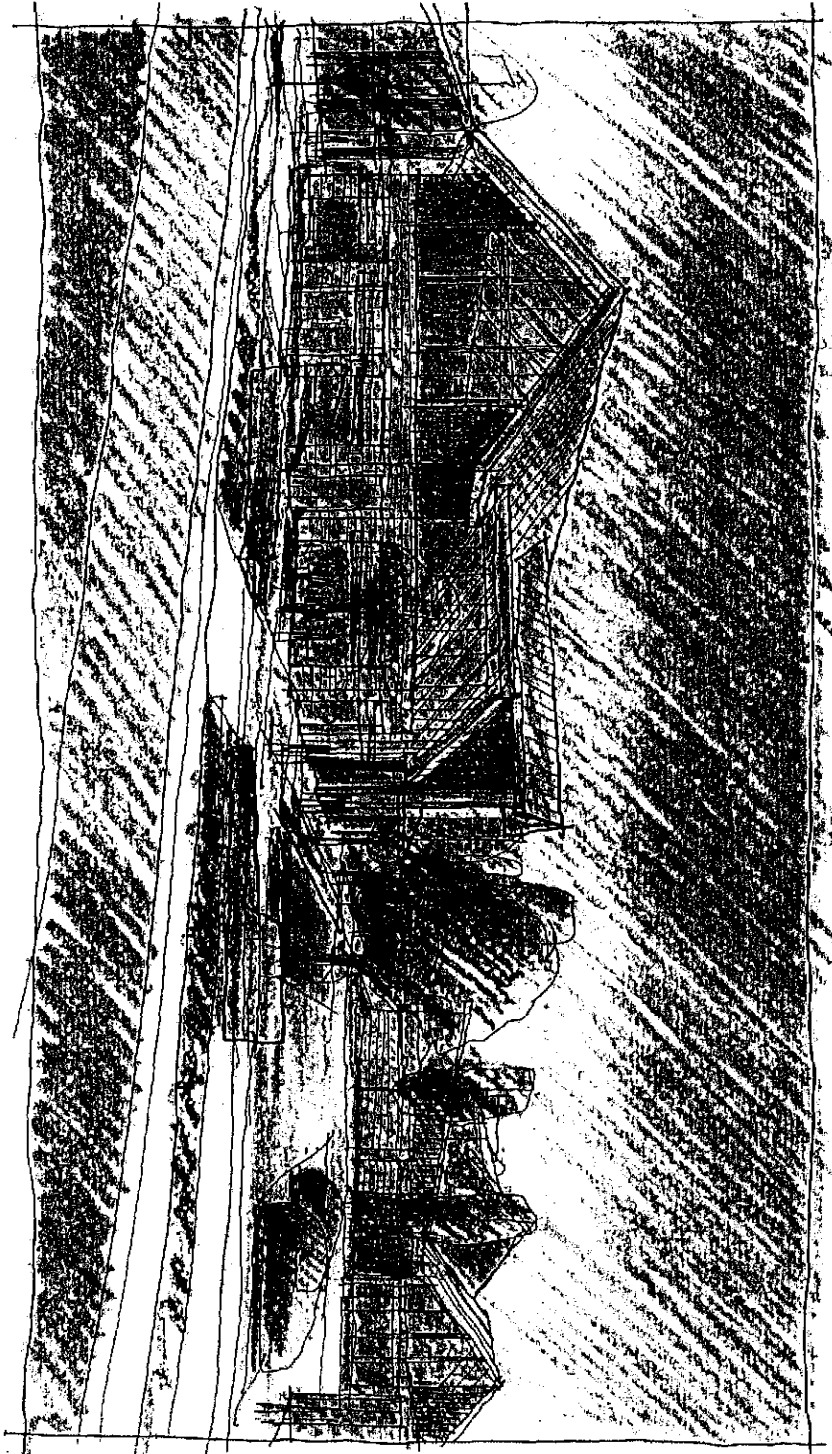

VILLAGE AT PROMINENCE POINT NORTH OGDEN, UTAH

EXHIBIT J - COMMERCIAL ELEVATIONS

CENTRAL RETAIL ENTRY

Arcom Moksan Architects, Inc.  
ARCHITECTURE INTERIORS URBAN DESIGN IDENTITY  
arcommoksan.com



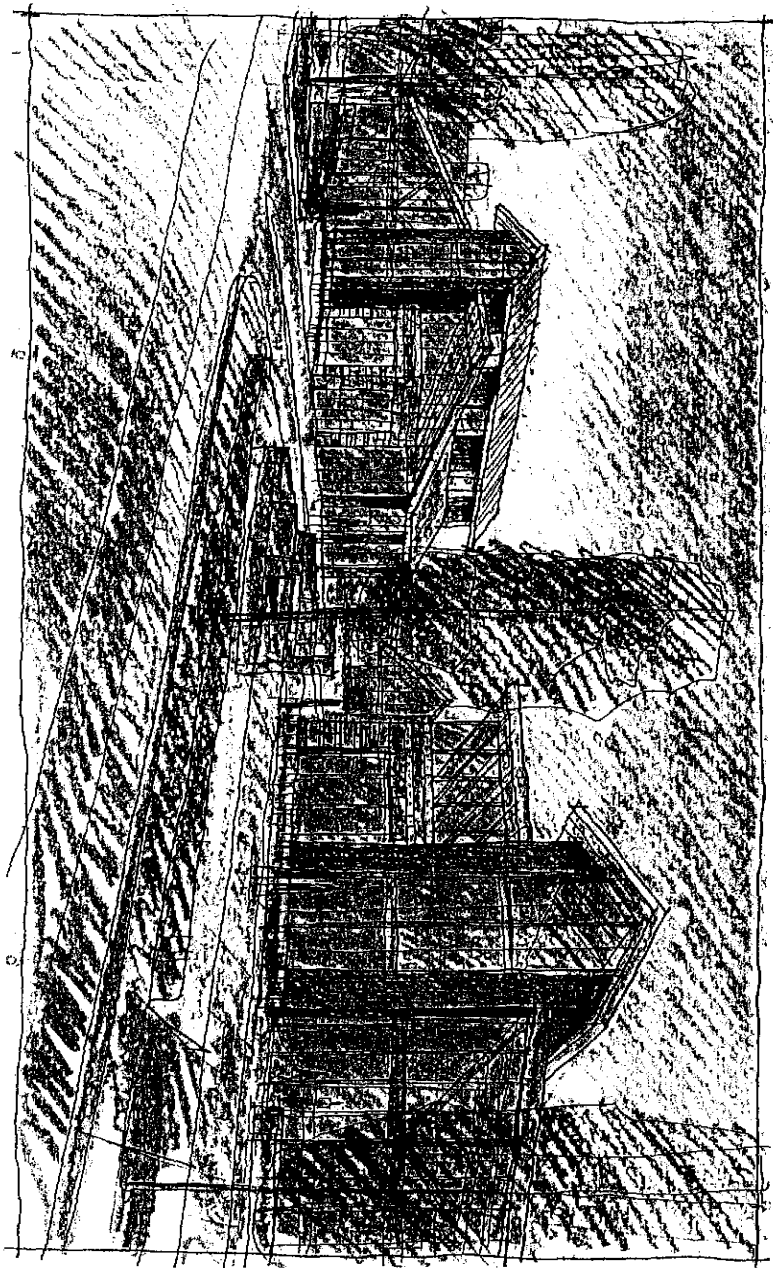

VILLAGE AT PROMINENCE POINT NORTH OGDEN, UTAH  
EXHIBIT J - COMMERCIAL ELEVATIONS

PROMINENCE POINT ENTRY GATEWAY

Arcon Misa Architects, Inc.  
ARCHITECTURE INTERIORS URBAN DESIGN IDENTITY  
arconmisa.com



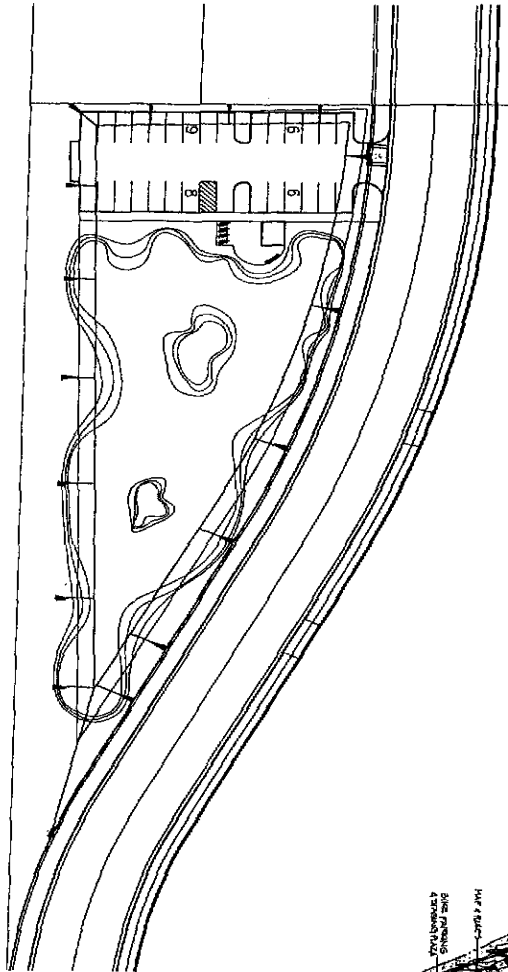

MT. BIKE PARK SCHEMATIC SITE PLAN

1" = 30' - 0"

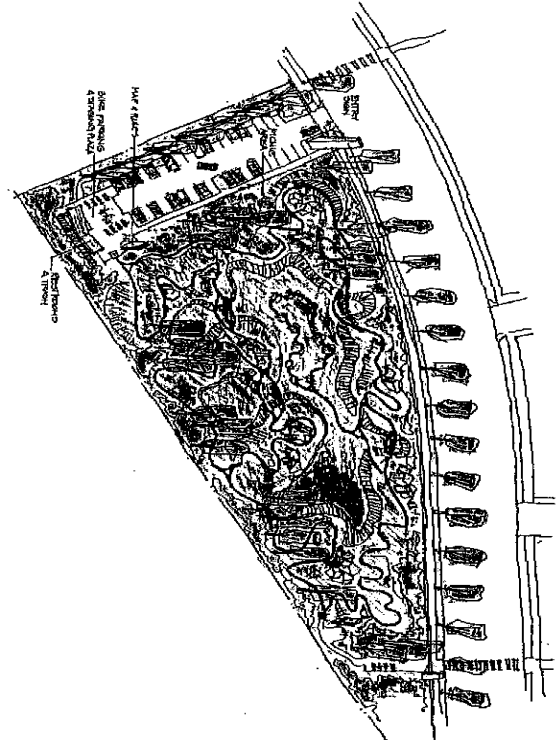

MT. BIKE PARK DESIGN CONCEPT

VILLAGE AT PROMINENCE POINT NORTH OGDEN, UTAH

EXHIBIT K - DETENTION BASIN PARK

MT. BIKE PARK CONCEPT



Arkam Nolan Architects, Inc.  
ARCHITECTURE INTERIORS URBAN DESIGN  
arknolan.com

