

I-215

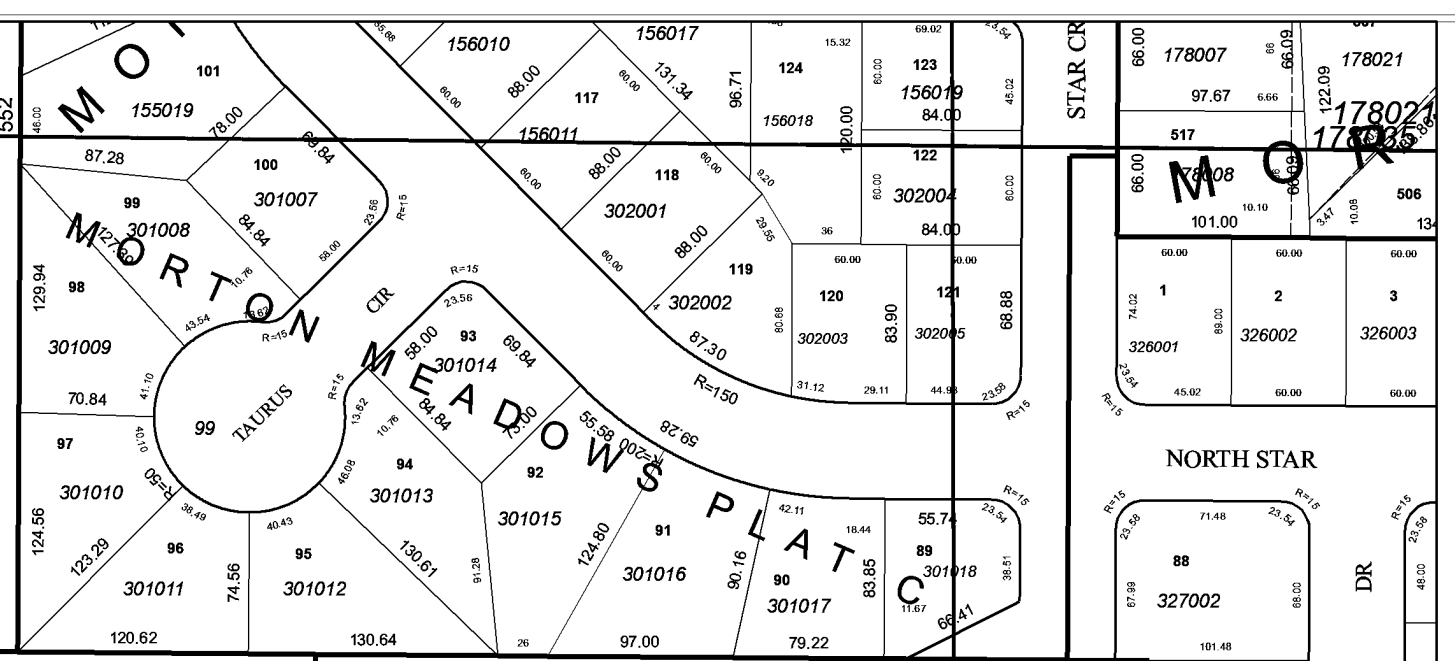

This map is not intended to represent actual physical properties. In order to establish exact physical boundaries a survey of the property may be necessary.



Prepared and published by
Salt Lake County Recorder
Rashelle Hobbs
2001 S. State Street #N1-600
Salt Lake City, Utah 84190
385-468-8145
recorder.slco.org

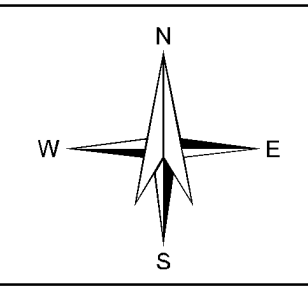

W 1/2 SW 1/4 Sec 34 T1N R1W
SALT LAKE COUNTY, UTAH

6/18/2019

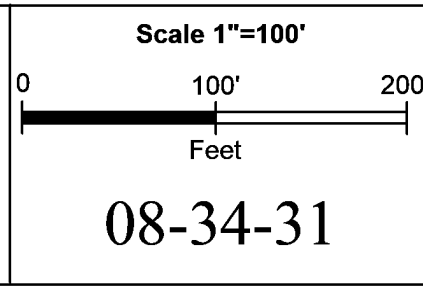

T1N	6	7	8	9	10	11	12	13	14	15	16	17	18	19	20	21	22	
T1S	13	14	15	16	17	18	19	20	21	22	23	24	25	26	27	28	29	30
R1E	31	32	33	34	35	36	37	38	39	40	41	42	43	44	45	46	47	

Arca Section Page