

State of Utah  
Department of Environmental Quality  
Division of Drinking Water  
150 North 1950 West  
Salt Lake City, Utah 84114

Re: Land Use Agreement for the Western Electrochemical Company (WECCO) Plant Well, Iron County, Utah

This land use agreement is for the Western Electrochemical Company (WECCO) Plant Well located in the SW 1/4 of Section 35, Township 34 South, Range 13 West. I, the undersigned landowner, acknowledge the Drinking Water Source Protection Plan for the well. I agree not to locate or allow the location of any potential contamination sources, as defined in R309-113-6(1)(u) of the Utah Administrative Code, within Zone One, defined as the 100-foot radius. This agreement is binding on all heirs, successors, and assigns.

Witness, the hand of said grantor, this 28 day of June, 2001.



00435806 Br00756 Pg00150-00151

STATE OF UTAH )  
County of Iron )

PATSY CUTLER - IRON COUNTY RECORDER  
2001 JUN 29 11:49 AM FEE \$12.00 BY PTC  
REQUEST: BULLOCH BROTHERS ENGINEERING

On the 28 day of June, 2001, personally appeared before me James J. Peveler, the signer of the within instrument, who duly acknowledged to me that he executed the same.



Notary Public

My Commission expires 12-13-2002

Residing in Iron County Utah

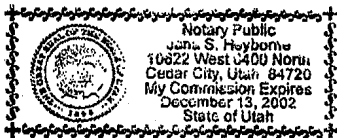

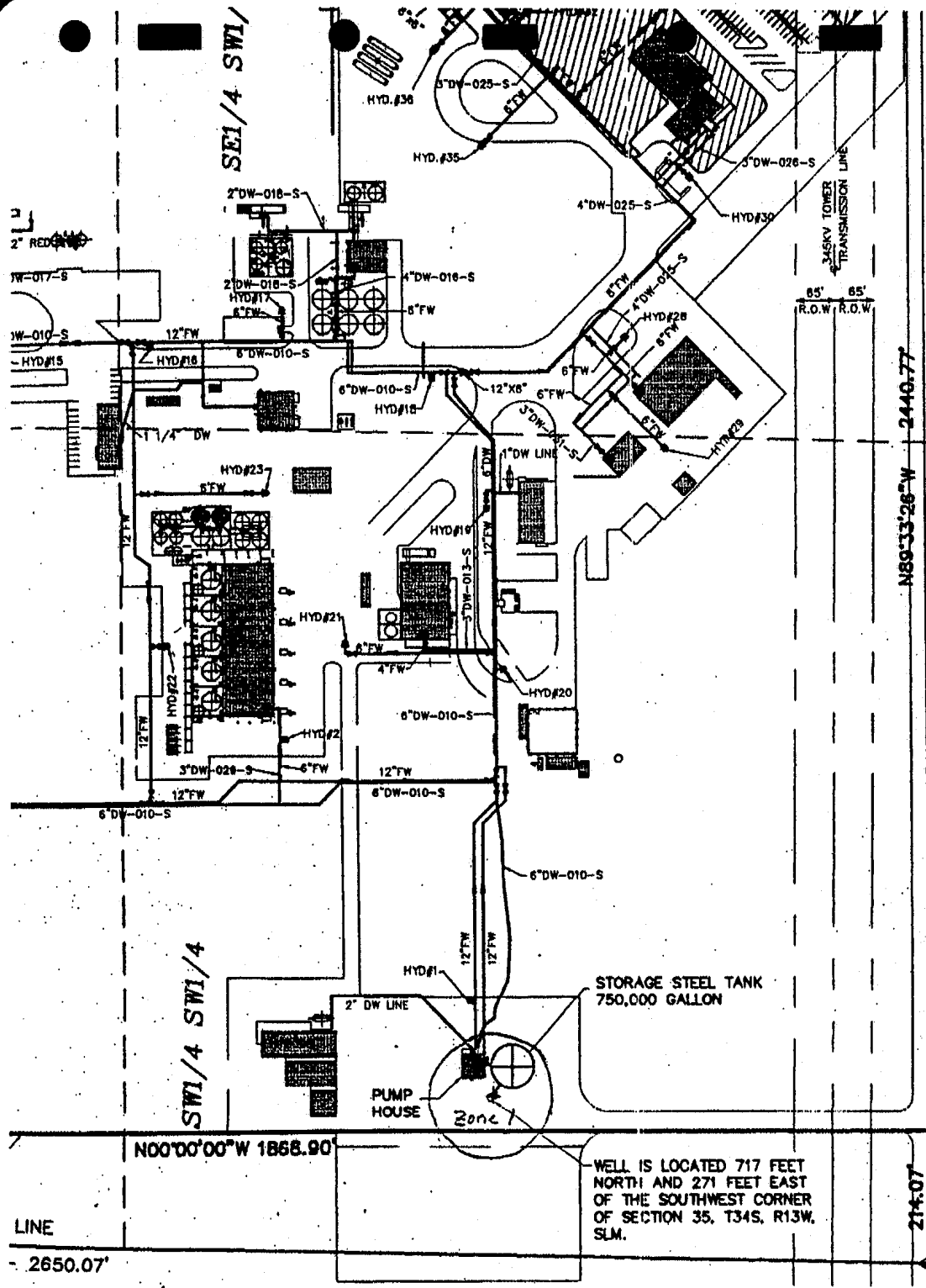

SE1/4 SW1/4

SW1/4 SW1/4

WA  
71-  
71-  
71-  
71-

WA  
POL  
LA  
TRE  
MAI

N89°33'28"W 2440.77

PROPERTY LINE

SOUTHWEST CORNER  
SECTION 35, T34S, R13W, SLM  
BBE ALUMINUM ACP

WELL IS LOCATED 717 FEET  
NORTH AND 271 FEET EAST  
OF THE SOUTHWEST CORNER  
OF SECTION 35, T34S, R13W,  
SLM.

N00°00'00"W 1868.90

LINE  
- 2650.07'

214.07

