

# SAFEWAY SUBDIVISION

LOCATED IN THE SOUTHWEST QUARTER OF SECTION 33,  
TOWNSHIP 12 SOUTH, RANGE 1 EAST

SERIAL NO.  
XA-0821-X  
X = LOT NO.

238

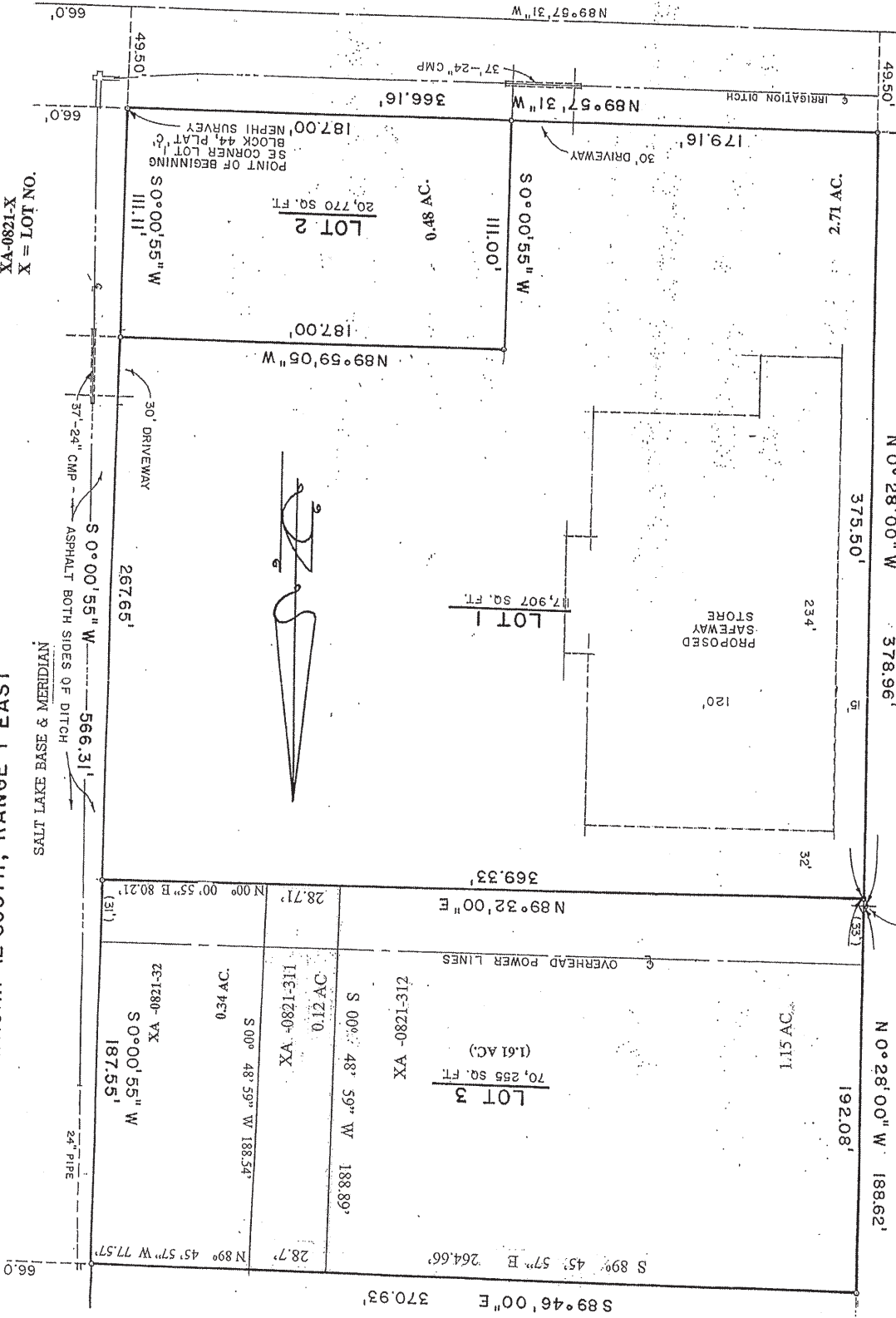

RECORDED ENTRY NO. 174485 MAP NO. 238  
STATE OF UTAH, COUNTY OF JUAB RECORDED AND FILED AT THE RE-  
QUEST OF J. RANDY MCKNIGHT  
DATE APRIL 7, 1983 TIME 4:07 PM. BOOK PAGE  
11:50

SCALE 1 INCH = 50 FEET

THIS PLAN IS A REFERENCE ONLY AND NO  
LIABILITY IS ASSUMED FOR ACCURACY OR  
VARIATIONS WITH AN ACTUAL SURVEY.

900 NORTH STREET