PID	OWNER	ACRE
0012	STATE ROAD COMMISSION OF UTAH	2.200
0016	STATE ROAD COMMISSION OF UTAH	1.020
0017	STATE ROAD COMMISSION	1.310
0018	STATE ROAD COMMISSION OF UTAH	1.350
0019	STATE ROAD COMMISSION OF UTAH	.550
0020	McDonalds Real Estate Company	.600
0021	STATE ROAD COMMISSION OF UTAH	.500
0022	STATE ROAD COMMISSION OF UTAH	.520
0023	STATE ROAD COMMISSION	.870
0024	McDonalds Real Estate Company	1.210
0026	STATE ROAD COMMISSION	1.770
0027	Centerville Mobile Estates LC	6.633

PID	OWNER	ACRE
0034	STATE ROAD COMMISSION	2.770
0037	STATE ROAD COMMISSION	.200
0038	STATE ROAD COMMISSION	.200
0039	STATE ROAD COMMISSION	1.000
0053	GET Asset Management Inv Co.	1.110
0054	Suzanne King Ware Family Trust 3/1/92 (etal)	.009

PID	OWNER	ACRE
0073	Grant C. Neath	.009
0075	Davis County	.024
0078	Green Kimberlee Wilkins, tr	.032
0080	Redevelopment agency of Centerville	.03
0081	Zions First National Bank N.A.	1.782
0082	REDEVELOPMENT AGENCY OF CENTERVILLE	.035
0095	In-N-Out Burgers A Corporation	1.71

PREFIX 16
02-024
LAST #

N

SCALE:
1" = 200'

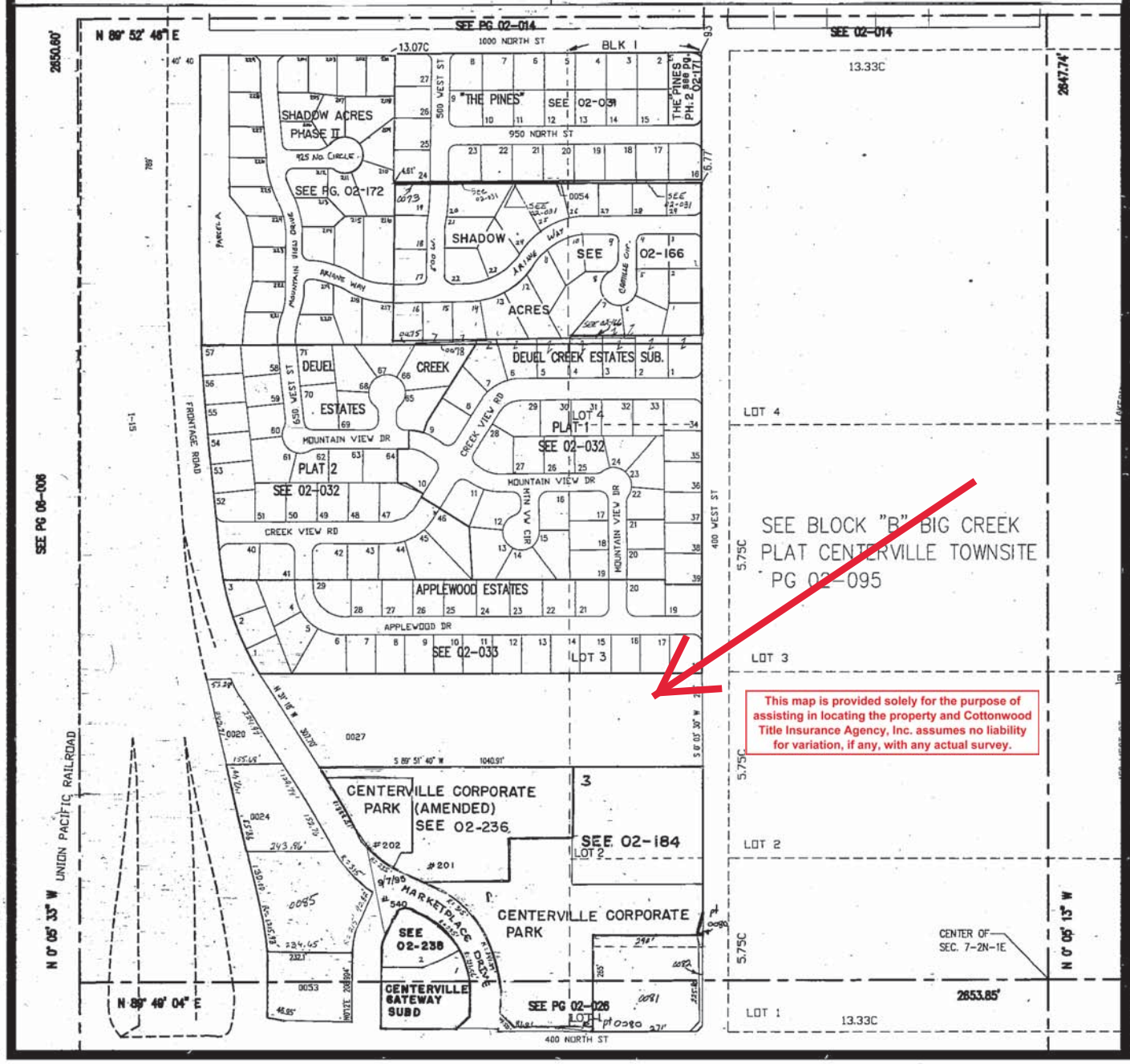

This map is provided solely for the purpose of assisting in locating the property and Cottonwood Title Insurance Agency, Inc. assumes no liability for variation, if any, with any actual survey.

NW SECTION 07 T 2N R 1E SALT LAKE MERIDIAN
DAVIS COUNTY, UTAH - RECORDERS OFFICE

3-94

02 024