

This map is provided solely for the purpose of assisting in locating the property and Cottonwood Title Insurance Agency, Inc. assumes no liability for variation, if any, with any actual survey.

PARTS OF N.E. 1/4 OF SEC. 32 & N.W. 1/4 OF SEC. 33, T.7N., R.1W., S.L.B. & M.

NORTH OGDEN LOTS 10 TO 12, PLAT "B"

TAXING UNIT: 10, 273, 503

IN NORTH OGDEN CITY
SCALE 1" = 50'

SEE PAGE 49 WASHINGTON AVENUE

400 EAST STREET

2600 NORTH STREET

SEE PAGE 8

18

SEE PAGE 42

SEE PAGE 46

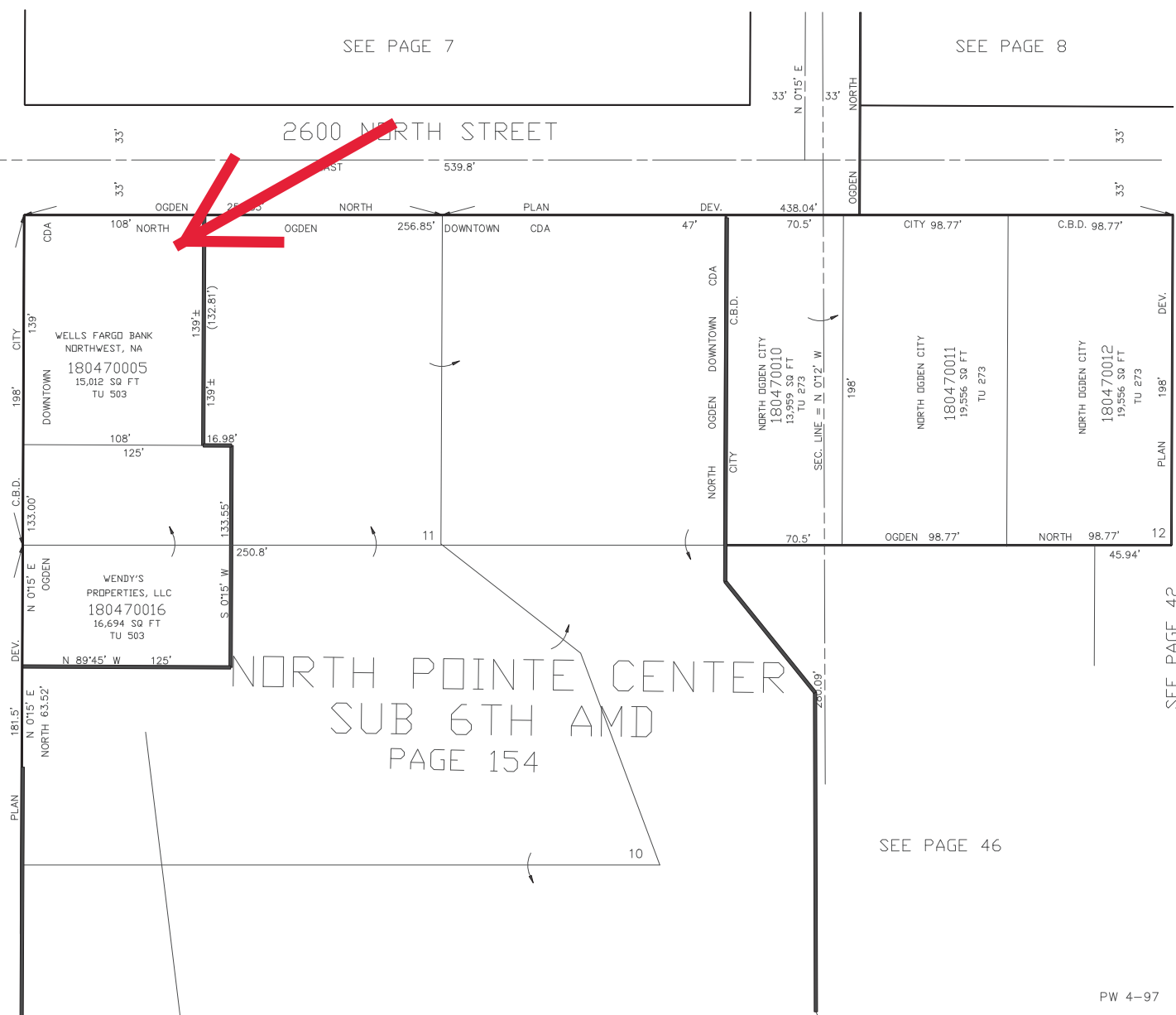

EXHIBIT A

Description of Property

Real Property in Weber County, Utah, as follows:

All of WFRC Parcel 100:TQ, as shown in red below.

