

3522-5

AMENDED PLAT OF NORTH WOOD LOT 7 CONDOMINIUMS

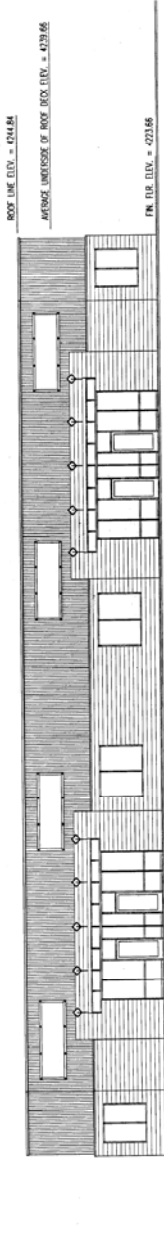

ELEVATION (BUILDING No.1)
SCALE: 1" = 10'

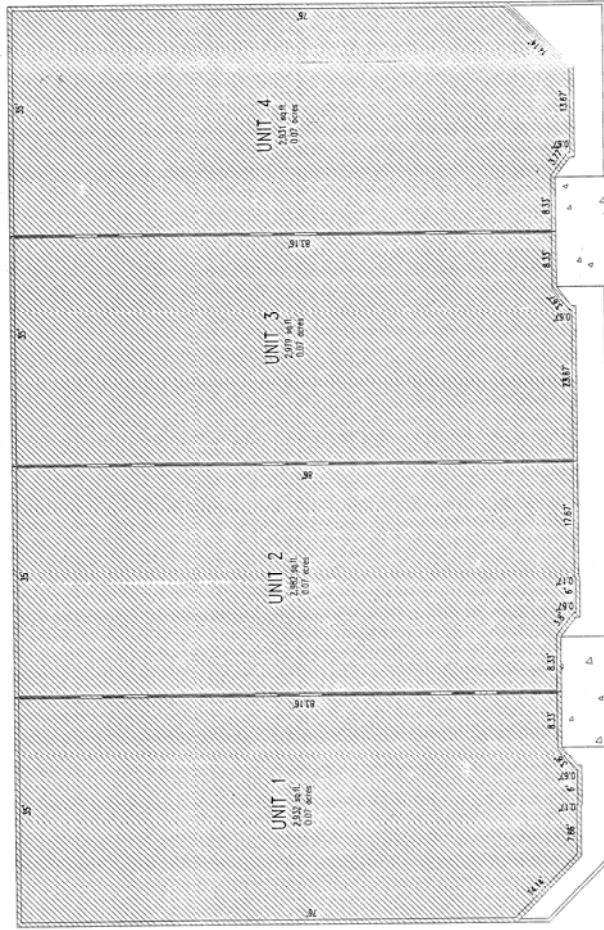

FLOOR PLAN (BUILDING No.1)
SCALE: 1" = 10'

SEE AFFIDAVIT 2693 - 173

This map is provided solely for the purpose of assisting in locating the property and Cottonwood Title Insurance Agency, Inc. assumes no liability for variation, if any, with any actual survey.

AMENDED PLAT OF NORTH WOOD LOT 7 CONDOMINIUMS

RECORDED IN: 1553620
 STATE OF MISSISSIPPI
 COUNTY OF WALTON
 DATE: 2009 BY: DATE TIME: 3:51 P.M. PER: 2579 PAGE 8&7
 FEE: 2100.00

McNEIL ENGINEERING & LAND SURVEYING, L.C.
 PROFESSIONAL CIVIL ENGINEERING AND SURVEYING SERVICES
 6805 SOUTH 100 WEST, MONROE, LOUISIANA 70001
 225-7706

SHEET 2 OF 3 SHEETS

STATE OF MISSISSIPPI
 SURVEYOR
 STATE LICENSE NO. 10811
 EXPIRES 12/31/2011

3522-5

3522-5

3255-2

