

CENTRAL SUBDIVISION.

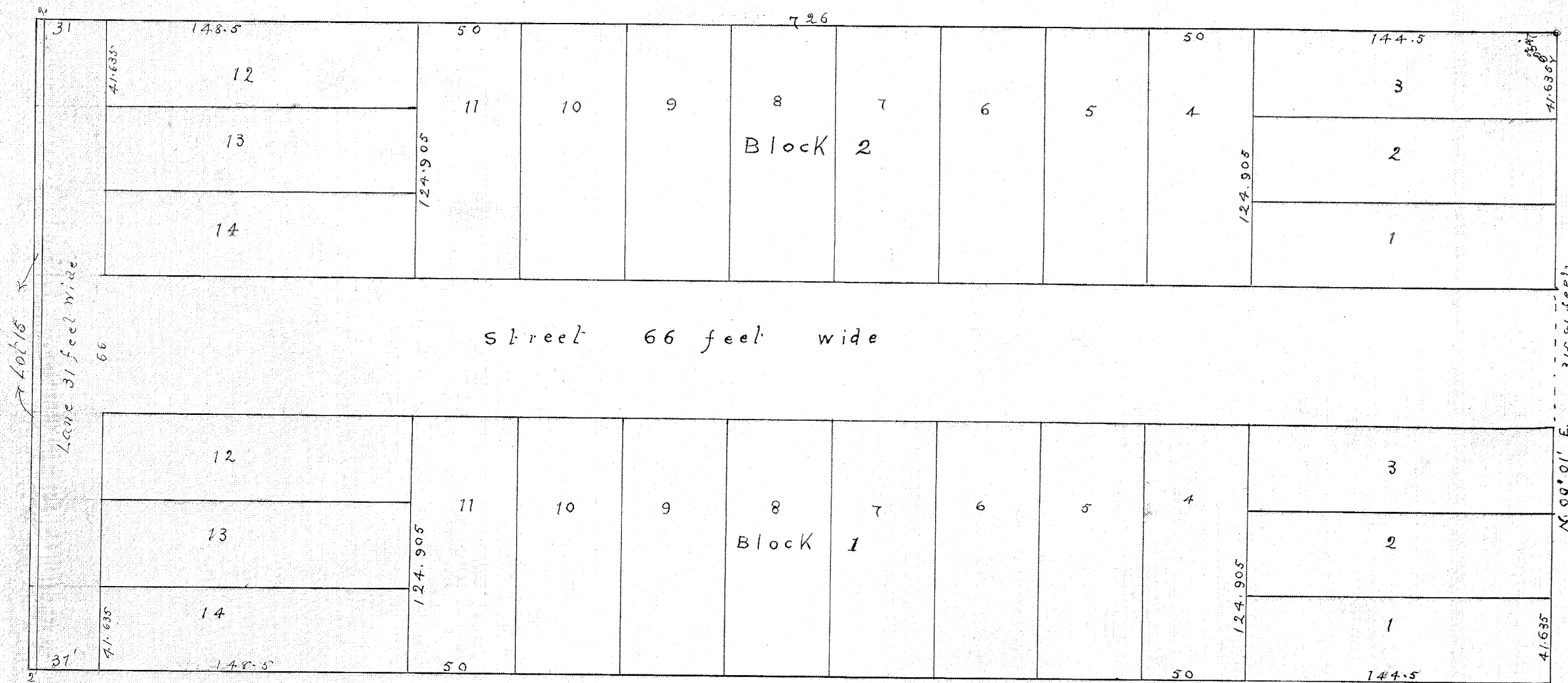

COUNTY SUREYOR'S CERTIFICATE.
I hereby certify that I have examined and checked the dimensions given on this map and found the same correct.

J. A. Johnson
County Surveyor.

Approved by the Board of County Commissioners
this 24th day of May A.D. 1909.

Margaret Jane Peterson
County Clerk.

250114
Recorded at request of
L. W. Harris, May 25, 1909,
at 3:50 P.M. clock in Book F,
of Plats page 1.

Fee \$11.45
W. H. Quinn
Recorder, Salt Lake Co., Utah

SURVEYOR'S CERTIFICATE.

I hereby certify that the tract of land shown on this map and owned by John M. Macfarlane and Nora Macfarlane his wife, and Louis W. Harris and Jessie S. Harris his wife, is bounded and described as follows to-wit: beginning at the northeast corner of Lot sixteen, Block thirty three (33) Ten acre plat A. Big Field survey; thence running south nineteen and $\frac{1}{10}$ (19.14) rods. Thence west forty four (44) rods. Thence north nineteen and $\frac{1}{10}$ (19.14) rods. Thence east forty four (44) rods to the place of beginning, containing five and $\frac{25}{1000}$ (5.025) acres, and known as the northern part of Lot sixteen, Block thirty three (33) Ten acre plat A. Big Field survey; that I have, by authority of the said owners thereof subdivided the same into lots and street, to be known as CENTRAL SUBDIVISION; that the same has been correctly staked out on the ground as represented hereon, and that the steel tape used in making the survey thereof was of correct length.

NAMES AND DIMENSIONS OF PARCELS OF LAND DESIGNATED FOR PUBLIC USE:

Streets.
One lane thirty one feet wide and three hundred and fifteen and $\frac{1}{10}$ feet long north and south.
One street sixty six feet wide and six hundred and ninety three feet long running east and west.

DIMENSIONS OF LOTS.

Lots one to three inclusive in Blocks one and two are forty one and $\frac{5}{1000}$ feet by one hundred and forty four and five tenths feet.
Lots four to eleven inclusive in blocks one and two are fifty feet by one hundred and twenty four and $\frac{1}{1000}$ feet. Lots twelve to fourteen inclusive in blocks one and two are forty one and $\frac{5}{1000}$ feet by one hundred and eighty one and five tenths feet. Lot 15 is 200 feet by 100 feet and is to become part of street when street is opened to its full width, namely sixty six feet.
This map is accurately drawn to a scale of fifty feet to one inch.
G. W. Bennett, Surveyor.

OWNER'S DEDICATION.

Know all men by these presents that John M. Macfarlane and Nora A. Macfarlane his wife, and Louis W. Harris and Jessie S. Harris his wife, owners of the above described tract of land, having caused the same to be subdivided into lots and street, to be hereafter known as CENTRAL SUBDIVISION, do hereby dedicate for the perpetual use of the public all parcels of land designated in the Surveyor's Certificate and shown on this map as intended for public use.
In witness whereof we have hereunto set our hands and seals this 15th day of May A.D. 1909.

In the presence of
L. W. Harris

Nora Macfarlane
Louis W. Harris
Jessie S. Harris

ACKNOWLEDGMENT BEFORE NOTARY PUBLIC.

State of Utah }
County of Salt Lake } S.S.
On this 15th day of May A.D. 1909 personally appeared before me the undersigned, a notary public in and for said county of Salt Lake John M. Macfarlane and Nora Macfarlane his wife, and Louis W. Harris and Jessie S. Harris his wife the signers of the foregoing instrument who duly acknowledged to me that they executed the same freely and voluntarily and for the uses and purposes therein mentioned.
John M. Macfarlane
Nora Macfarlane
Louis W. Harris
Jessie S. Harris
Notary Public.

F 1

F-1 11 45