

File No. RR97-014ENS  
Milepost Location P777.91-P778.86

6804528  
12/02/97 3:41 PM 18.00  
NANCY WORKMAN  
RECORDER, SALT LAKE COUNTY, UTAH  
UTAH POWER & LIGHT  
1407 W NORTH TEMPLE  
SLC, UT 84140  
REC BY:R FRESQUES DEPUTY - WI

UT CORP OH-8/94  
PN 107392  
October 31, 1997  
Page 1 of 3

EASEMENT

4RA. UTAH TRANSIT AUTHORITY, a public transit district, organized under the laws of the State of Utah, Grantor, hereby conveys and warrants to PacifiCorp, an Oregon corporation, dba Utah Power & Light Company, whose principal place of business is located at 1407 West North Temple, Salt Lake City, Utah, its successors in interest and assigns, Grantee, for the sum of Ten Dollars (\$10.00) and other valuable consideration, a perpetual non-exclusive easement and right of way for the erection, operation, maintenance, repair, alteration, enlargement, inspection, relocation and replacement of electric transmission and distribution lines, communications circuits, overhead fiber optic cables and associated facilities, with the necessary poles, guys, anchors, stubs, crossarms, braces and other attachments affixed thereto, for the support of said lines and circuits, on, over, and across real property located in Salt Lake County, Utah, described as follows:

Beginning on the southeasterly right of way line of the Grantor's land (formerly the southeasterly right of way line of the Union Pacific Railroad) at a point 17 feet south and 8 feet west, more or less, from the east one quarter corner of Section 12, T.4 S., R.1 W., S.L.M., thence Northeasterly (along said right of way line of Grantor's land and 100 feet distance measured perpendicular along said center line of railroad tracks) 832 foot radius curve to the right 159.8 feet, more or less, (chord bears N.51°26'11"E. 159.6 feet), thence N.60°30'E. 2,487.5 feet, more or less, thence Northeasterly along a 1,938.6 foot radius curve to the left 463.6 feet, more or less, (chord bears N.53°49'10"E. 462.5 feet), thence (leaving said right of way line of Grantor's land) N.42°30'W. 30.6 feet, more or less, thence S.49°30'W 228.8 feet, more or less, thence S.57°17'W. 297.1 feet, more or less, thence S.60°35'W. 900.2 feet, more or less, S.67°16'W. 300.5 feet, more or less, S.60°35'W. 1,119.4 feet, more or less, and S.57°17'W. 238.9 feet, more or less, thence N.66°11'W. 144.3 feet, more or less, to a point

MARK G. WHITLOCK  
RIGHT OF WAY & LAND ACQUISITIONS  
UTAH POWER & LIGHT COMPANY  
1407 West North Temple  
Salt Lake City, Utah 84140

6804528

BK7821PG1125

UT CORP OH-8/94

PN 107392

October 31, 1997

Page 2 of 3

on the northwesterly right of way line of said Grantor's land (formerly the northwesterly right of way line of the Union Pacific Railroad), thence Southwesterly along a 1,084 foot radius curve to the left 63.79 feet, more or less, (chord bears S.43°39'28"W. 63.78 feet), thence S.66°11'E. 213.2 feet, more or less, to the point of beginning and being in the SE1/4 of the NE1/4 and the NE1/4 of the SE1/4 of said Section 12, the NW1/4 of the SW1/4, Lot 2, the E1/2 of the NW1/4 and the NW1/4 of the NE1/4 of Section 7, T.4 S., R.1 E., S.L.M.; containing 3.31 acres, more or less.

Sidwell No. 34-07-503-001  
33-12-503-001

Grantee agrees not locate and construct any structure closer than fifty-eight (58) feet from the center of the existing track.

Grantor shall have the right to construct any facilities within the Utah Transit Authority's right of way that does not injure or interfere with the Grantee's use, occupation, or enjoyment of this easement.

Together with all rights of ingress and egress necessary or convenient for the full and complete use, occupation and enjoyment of the easement hereby granted, and all rights and privileges incident thereto, including the right to cut and remove timber, trees, brush, overhanging branches and other



DESCRIPTION OF EASEMENT FOR UTAH TRANSIT AUTHORITY

Beginning on the southeasterly right of way line of the Grantor's land (formerly the southeasterly right of way line of the Union Pacific Railroad) at a point 17 feet south and 8 feet west, more or less, from the east one quarter corner of Section 12, T.4 S., R.1 W., S.L.M., thence Northeasterly (along said right of way line of the Grantor's land and 100 feet distance measured perpendicular along said center line of railroad tracks) along an 832 foot radius curve to the right 159.8 feet, more or less, (chord bears N.51°26'11"E. 159.6 feet), thence N.60°30'E. 2,487.5 feet, more or less, thence Northeasterly along a 1,938.6 foot radius curve to the left 463.6 feet, more or less, (chord bears N.53°49'10"E. 462.5 feet), thence (leaving said right of way line of Grantor's land) N.42°30'W. 30.6 feet, more or less, thence S.49°30'W. 228.8 feet, more or less, thence S.57°17'W. 297.1 feet, more or less, thence S.60°35'W. 900.2 feet, more or less, S.67°16'W. 300.5 feet, more or less, S.60°35'W. 1,119.4 feet, more or less, and S.57°17'W. 238.9 feet, more or less, thence N.66°11'W. 144.3 feet, more or less, to a point on the northwesterly right of way line of said Grantor's land (formerly the northwesterly right of way line of the Union Pacific Railroad), thence Southwesterly along a 1,084 foot radius curve to the left 63.79 feet, more or less (chord bears S.43°39'28"W. 63.78 feet), thence S.66°11'E. 213.2 feet, more or less, to the point of beginning and being in the SE1/4 of the NE1/4 and the NE1/4 of the SE1/4 of said Section 12, the NW1/4 of the SW1/4, Lot 2, the E1/2 of the NW1/4 and the NW1/4 of the NE1/4 of Section 7, T.4 S., R.1 E., S.L.M.; containing 3.31 acres, more or less.

1 6  
12 7  
T.4S.,R.1W.,S.L.M.  
T.4S.,R.1E.,S.L.M.

Lot 1

Utah Transit Authority (4)

Lot 2

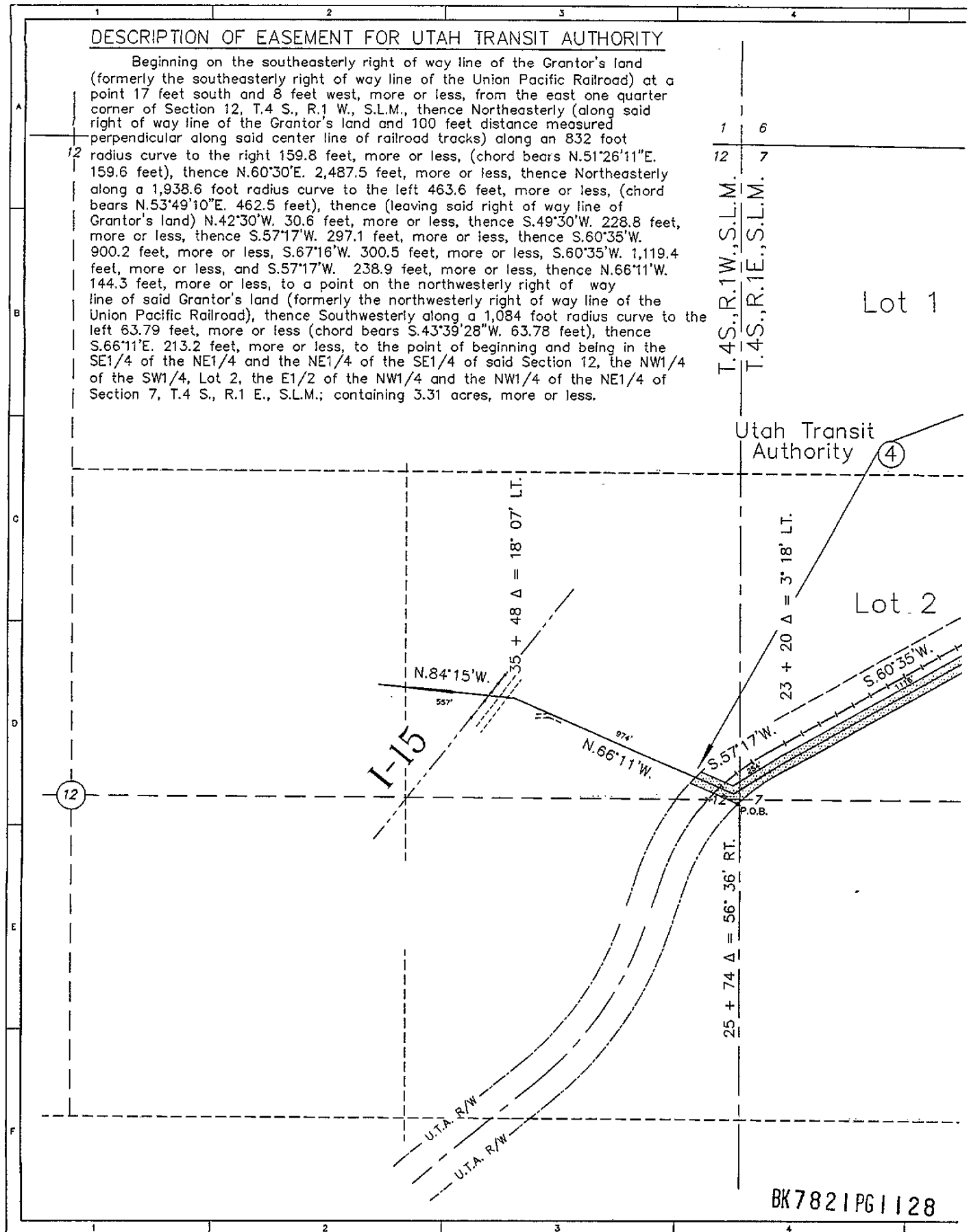

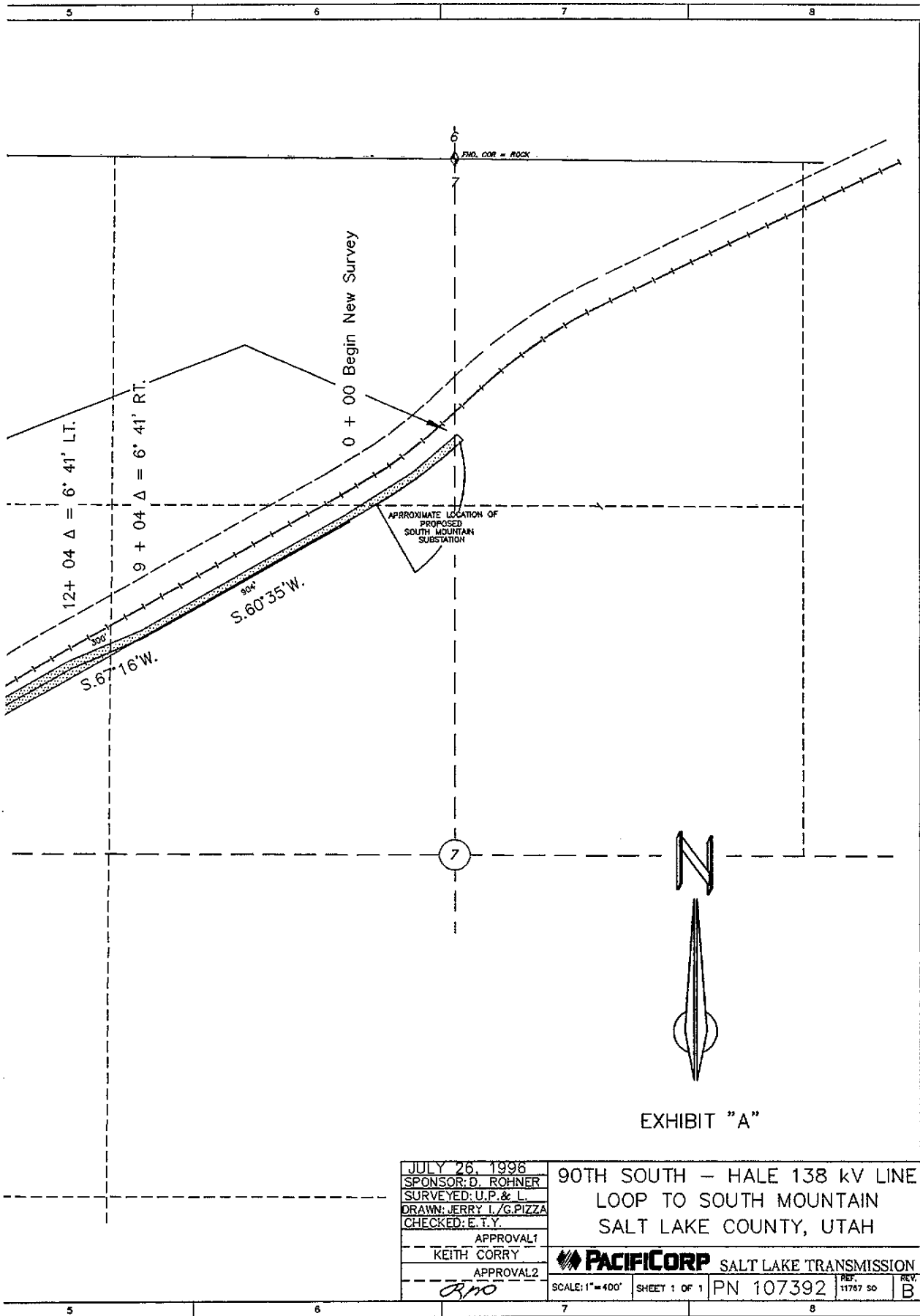

JULY 26, 1996  
 SPONSOR: D. ROHNER  
 SURVEYED: U.P. & L.  
 DRAWN: JERRY I./G. PIZZA  
 CHECKED: E. T. Y.

APPROVAL1  
 KEITH CORRY  
 APPROVAL2  
*[Signature]*

90TH SOUTH - HALE 138 kV LINE  
 LOOP TO SOUTH MOUNTAIN  
 SALT LAKE COUNTY, UTAH

**PACIFICORP** SALT LAKE TRANSMISSION  
 SCALE: 1"=400' SHEET 1 OF 1 PN 107392 REF. 11787 SO REV. B

No.	DATE	BY	CHK	APP	D		C		B		A	
					REVISION	DATE	REVISION	DATE	CHK	APP	DRAWING No.	REFERENCE DRAWINGS
A	10-05-97											
B	10-31-97											

PLT SCALE: 1" = 200'  
 REVISION  
 REVISION  
 No. DATE BY CHK APP  
 10-05-97 Relocate span across I-15 and extend survey along 14600 South Street  
 10-31-97 Resurvey alignment & relocate substation site

BK 7821 pg. 1129 = BK 7821 PG 1129