

RETURNED

JAN 24 2020

E 3220873 B 7435 P 1395-1399
RICHARD T. MAUGHAN
DAVIS COUNTY, UTAH RECORDER
01/24/2020 02:50 PM
FEE \$10.00 Party 5

BOUNDARY LINE AGREEMENT

THIS AGREEMENT, entered into this 23 day of Jan 2020, between Carolyn C. Green, Trustee of the A. Kelly Green and Carolyn C. Green Trust dated December 14, 2000, (Green) and CW The Fields LLC, Colin Wright, Manager (CW The Fields):

WHEREAS, the Parties hereto own adjoining properties and there is a doubt and uncertainty as to the true and correct location of the common boundary line between the said Parties. THEREFORE, it is the desire of each of the said Parties to fix a line for a boundary along the West Side of the Green property which is the common boundary lines with the East Side of the CW The Fields property.

NOW THEREFORE, for good and valuable consideration of the sum of \$ 1.00 and other valuable considerations, to each Party paid by the other Party, receipt of which is hereby acknowledged, each Party herein does hereby recognize the true and correct boundary of their respective parcel to be the line described herein as it affects the common boundary lines of the said Parties.

Green does hereby agree and acknowledge that they have no right, title, interest, claim or demand West of the herein described line as it defines the East line of the CW The Fields property and CW The Fields does hereby agree and acknowledge that they have no right, title, interest, claim or demand East of the herein described line as it defines the West line of the Green property. The below described Boundary Line Description is to "Fix the Boundary" of the common lines between Green and CW The Fields parcels.

BOUNDARY LINE DESCRIPTION

Beginning at the Southwest Corner of the East One-half of the East One-half of the East One-Half, of the Southwest Quarter of Section 21, Township 4 North, Range 2 West, Salt Lake Base and Meridian, said point being North 89°48'25" West 331.77 feet, (being a prorated distance with the record distance being 330.00 feet) from the South Quarter Corner of Section 21, Township 4 North, Range 2 West, Salt Lake Base and Meridian, and running;

Thence North 0°11'13" East 2633.12 feet along the west line to the Northwest Corner of the East One-half of the East One-half of the East One-half of the Southwest Quarter of said Section 21, being the end.

Said line is also the east line of future subdivisions to be recorded as The Fields Subdivision Phase 1 and The Fields Subdivision Phase 3.

The above described line is the agreed to Common Boundary Line of the property owned by A. Kelly Green and Carolyn C. Green Trust dated December 14, 2000 and the property owned by CW The Fields LLC. The properties are shown on the attached Davis County Recorder's Ownership Map, (Exhibit A) and a copy of the survey filed in the Davis County Surveyor's Office on January 22, 2020 as File no. 7573, (Exhibit "B").

IN WITNESS WHEREOF the Parties, Carolyn C. Green and Colin Wright have affixed their signatures this 23rd day of Jan, A.D. 2020.

Carolyn C. Green
A. Kelly Green and Carolyn C. Green Trust dated December 14, 2000
Carolyn C. Green, Trustee

TRUST ACKNOWLEDGEMENT

STATE OF UTAH)
 :SS
COUNTY OF DAVIS)

On this 23rd day of January, A.D. 2020, personally appeared before me Carolyn C. Green, Trustee of the A. Kelly Green and Carolyn C. Green Trust dated December 14, 2000, the signer of the within instrument, who duly acknowledged to me that she executed the same by authority of said trust as the trustee.

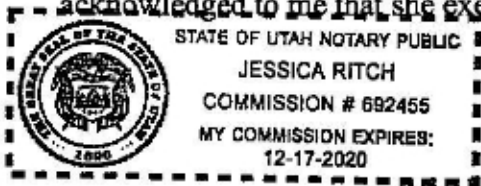

Jessica Ritch
Notary Public

My commission Expires: 12-17-2020, Residing in Davis County, Utah.

Copy

CW The Fields LLC,
Colin Wright, Manager

Tax ID Parcel No. 12-103-0095, A. Kelly Green and Carolyn C. Green Trust dated
December 14, 2000
Tax ID Parcel No. 12-103-0102, CW The Fields, LLC.

LIMITED LIABILITY COMPANY ACKNOWLEDGEMENT

STATE OF UTAH)
 :SS
COUNTY OF DAVIS)

On this 21st, day of January, A.D. 2020, personally
appeared before me CW The Fields LLC, Colin Wright, Manager, the signer of the
within instrument, who duly acknowledged to me that he executed the same by authority
of said Limited Liability Company.

Stephanie Heiner
Notary Public

My commission Expires: 02/11/2023, Residing in
Layton, Davis County, Utah.



EXHIBIT "A" DAVIS COUNTY OWNERSHIP

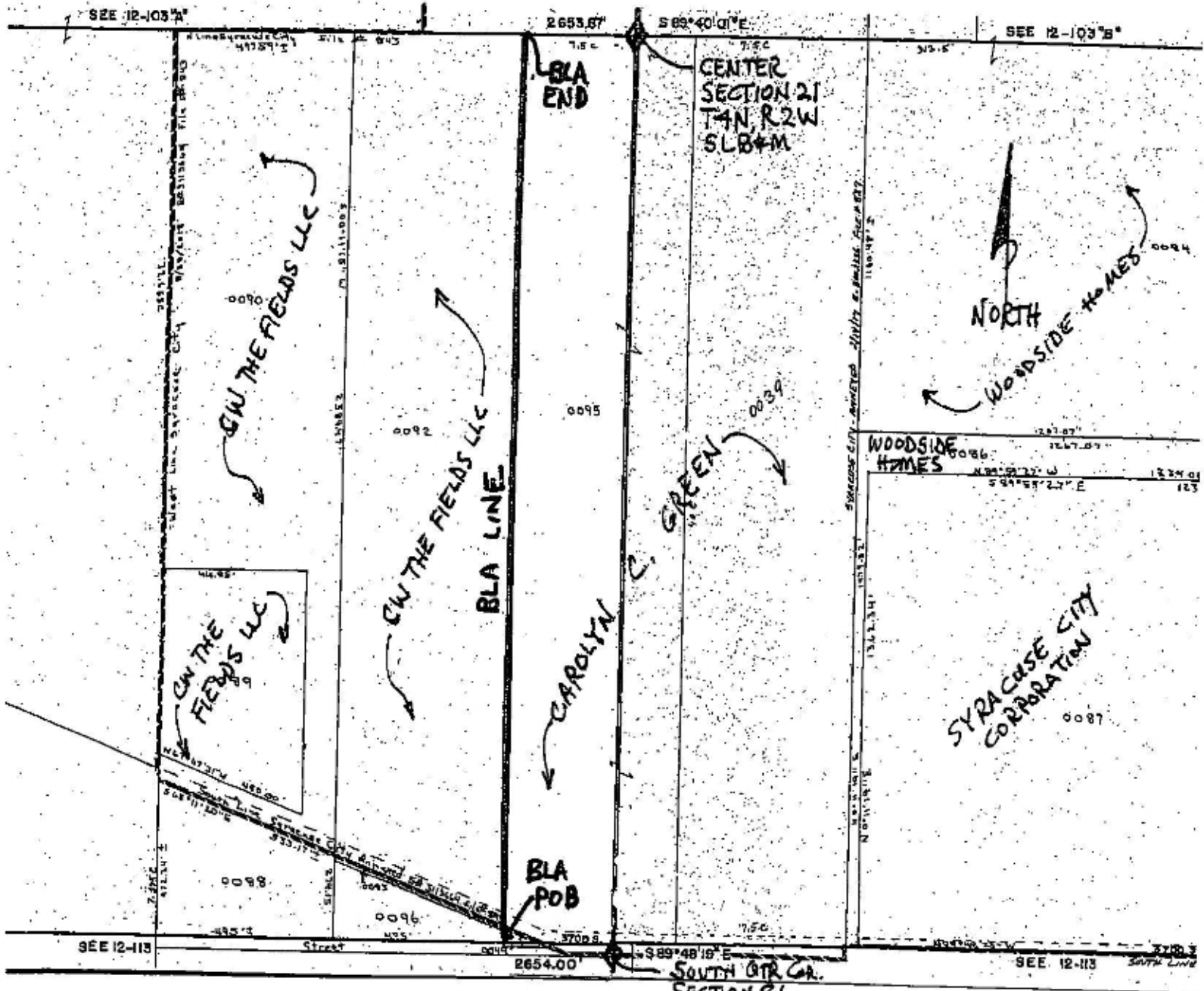

(4)

SOUTH OTR CR.
SECTION 21
T4N, R2W
SLB+M

ENSIGN
SURVEYING & ENGINEERING

LAYTON
1001 W. 1000 N. RD.
LUTHERVILLE, UT 84043
PHONE 801/937-7201

DAVE S. SHERIDAN
1001 W. 1000 N. RD.
LUTHERVILLE, UT 84043
PHONE 801/937-7201

TRUCKS
PHONE 801/937-7201

CEMEX CITY
PHONE 801/937-7201

REPAIRS
PHONE 801/937-7201

2500 WEST GENTLE STREET
SYRACUSE, UTAH

CAROLYN GREEN PROPERTY

10F1

BOUNDARY SURVEY

PLAT NO. 10F1

DATE: 11/1/20

BY: DAVE S. SHERIDAN

SCALE: AS SHOWN

REVISIONS:

1. 11/1/20: ORIGINAL SURVEY

2. 11/1/20: CORRECTION OF FIELD NOTES

3. 11/1/20: CORRECTION OF CALCULATIONS

4. 11/1/20: CORRECTION OF PLAT

5. 11/1/20: CORRECTION OF FIELD NOTES

6. 11/1/20: CORRECTION OF CALCULATIONS

7. 11/1/20: CORRECTION OF PLAT

8. 11/1/20: CORRECTION OF FIELD NOTES

9. 11/1/20: CORRECTION OF CALCULATIONS

10. 11/1/20: CORRECTION OF PLAT

11. 11/1/20: CORRECTION OF FIELD NOTES

12. 11/1/20: CORRECTION OF CALCULATIONS

13. 11/1/20: CORRECTION OF PLAT

14. 11/1/20: CORRECTION OF FIELD NOTES

15. 11/1/20: CORRECTION OF CALCULATIONS

16. 11/1/20: CORRECTION OF PLAT

17. 11/1/20: CORRECTION OF FIELD NOTES

18. 11/1/20: CORRECTION OF CALCULATIONS

19. 11/1/20: CORRECTION OF PLAT

20. 11/1/20: CORRECTION OF FIELD NOTES

21. 11/1/20: CORRECTION OF CALCULATIONS

22. 11/1/20: CORRECTION OF PLAT

23. 11/1/20: CORRECTION OF FIELD NOTES

24. 11/1/20: CORRECTION OF CALCULATIONS

25. 11/1/20: CORRECTION OF PLAT

26. 11/1/20: CORRECTION OF FIELD NOTES

27. 11/1/20: CORRECTION OF CALCULATIONS

28. 11/1/20: CORRECTION OF PLAT

29. 11/1/20: CORRECTION OF FIELD NOTES

30. 11/1/20: CORRECTION OF CALCULATIONS

31. 11/1/20: CORRECTION OF PLAT

32. 11/1/20: CORRECTION OF FIELD NOTES

33. 11/1/20: CORRECTION OF CALCULATIONS

34. 11/1/20: CORRECTION OF PLAT

35. 11/1/20: CORRECTION OF FIELD NOTES

36. 11/1/20: CORRECTION OF CALCULATIONS

37. 11/1/20: CORRECTION OF PLAT

38. 11/1/20: CORRECTION OF FIELD NOTES

39. 11/1/20: CORRECTION OF CALCULATIONS

40. 11/1/20: CORRECTION OF PLAT

41. 11/1/20: CORRECTION OF FIELD NOTES

42. 11/1/20: CORRECTION OF CALCULATIONS

43. 11/1/20: CORRECTION OF PLAT

44. 11/1/20: CORRECTION OF FIELD NOTES

45. 11/1/20: CORRECTION OF CALCULATIONS

46. 11/1/20: CORRECTION OF PLAT

47. 11/1/20: CORRECTION OF FIELD NOTES

48. 11/1/20: CORRECTION OF CALCULATIONS

49. 11/1/20: CORRECTION OF PLAT

50. 11/1/20: CORRECTION OF FIELD NOTES

51. 11/1/20: CORRECTION OF CALCULATIONS

52. 11/1/20: CORRECTION OF PLAT

53. 11/1/20: CORRECTION OF FIELD NOTES

54. 11/1/20: CORRECTION OF CALCULATIONS

55. 11/1/20: CORRECTION OF PLAT

56. 11/1/20: CORRECTION OF FIELD NOTES

57. 11/1/20: CORRECTION OF CALCULATIONS

58. 11/1/20: CORRECTION OF PLAT

59. 11/1/20: CORRECTION OF FIELD NOTES

60. 11/1/20: CORRECTION OF CALCULATIONS

61. 11/1/20: CORRECTION OF PLAT

62. 11/1/20: CORRECTION OF FIELD NOTES

63. 11/1/20: CORRECTION OF CALCULATIONS

64. 11/1/20: CORRECTION OF PLAT

65. 11/1/20: CORRECTION OF FIELD NOTES

66. 11/1/20: CORRECTION OF CALCULATIONS

67. 11/1/20: CORRECTION OF PLAT

68. 11/1/20: CORRECTION OF FIELD NOTES

69. 11/1/20: CORRECTION OF CALCULATIONS

70. 11/1/20: CORRECTION OF PLAT

71. 11/1/20: CORRECTION OF FIELD NOTES

72. 11/1/20: CORRECTION OF CALCULATIONS

73. 11/1/20: CORRECTION OF PLAT

74. 11/1/20: CORRECTION OF FIELD NOTES

75. 11/1/20: CORRECTION OF CALCULATIONS

76. 11/1/20: CORRECTION OF PLAT

77. 11/1/20: CORRECTION OF FIELD NOTES

78. 11/1/20: CORRECTION OF CALCULATIONS

79. 11/1/20: CORRECTION OF PLAT

80. 11/1/20: CORRECTION OF FIELD NOTES

81. 11/1/20: CORRECTION OF CALCULATIONS

82. 11/1/20: CORRECTION OF PLAT

83. 11/1/20: CORRECTION OF FIELD NOTES

84. 11/1/20: CORRECTION OF CALCULATIONS

85. 11/1/20: CORRECTION OF PLAT

86. 11/1/20: CORRECTION OF FIELD NOTES

87. 11/1/20: CORRECTION OF CALCULATIONS

88. 11/1/20: CORRECTION OF PLAT

89. 11/1/20: CORRECTION OF FIELD NOTES

90. 11/1/20: CORRECTION OF CALCULATIONS

91. 11/1/20: CORRECTION OF PLAT

92. 11/1/20: CORRECTION OF FIELD NOTES

93. 11/1/20: CORRECTION OF CALCULATIONS

94. 11/1/20: CORRECTION OF PLAT

95. 11/1/20: CORRECTION OF FIELD NOTES

96. 11/1/20: CORRECTION OF CALCULATIONS

97. 11/1/20: CORRECTION OF PLAT

98. 11/1/20: CORRECTION OF FIELD NOTES

99. 11/1/20: CORRECTION OF CALCULATIONS

100. 11/1/20: CORRECTION OF PLAT

PLAT NO. 10F1

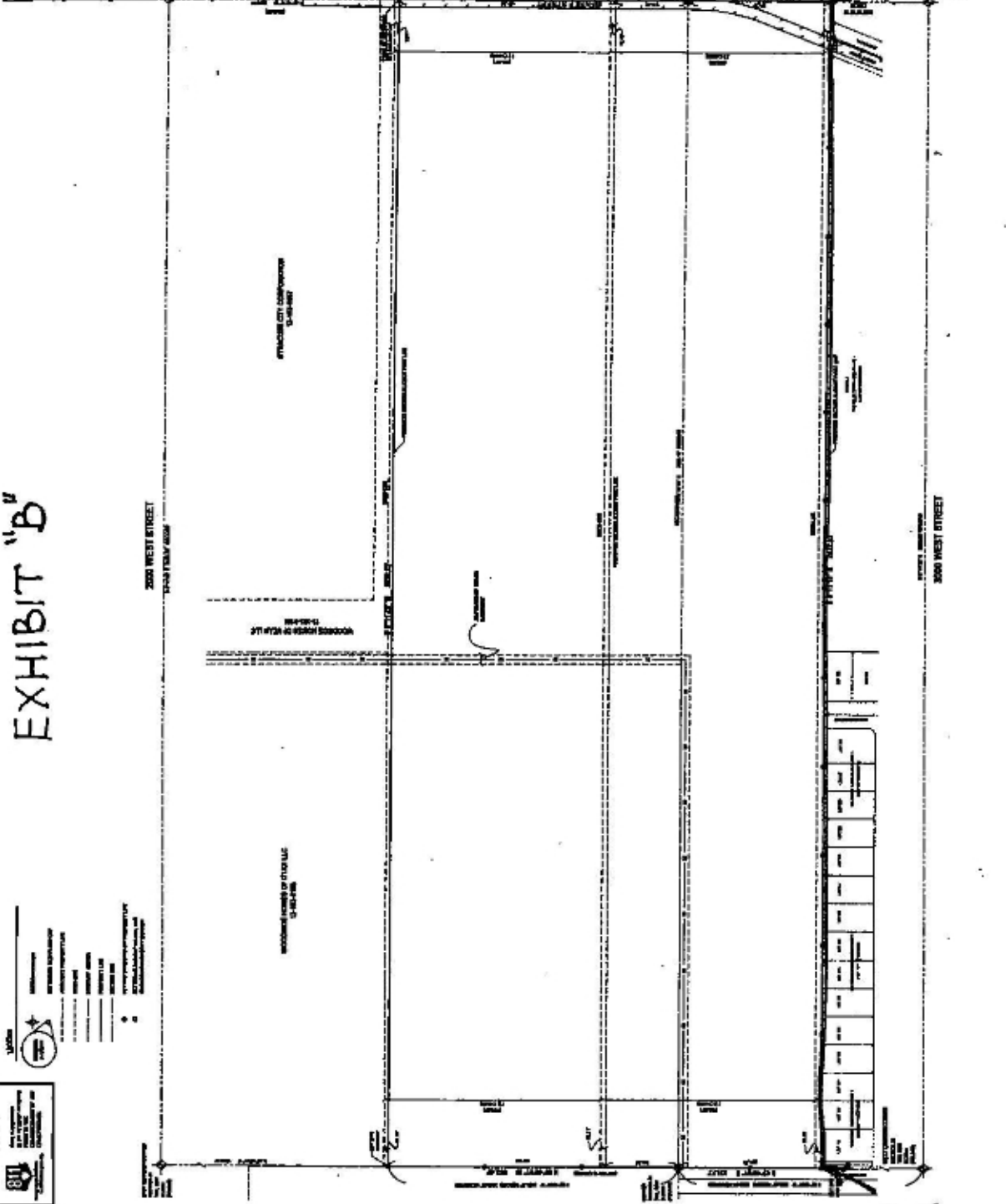

EXHIBIT "B"

100A

BLA 100A

BLA 100B

BLA 100C

BLA 100D

BLA 100E

BLA 100F

BLA 100G

BLA 100H

BLA 100I

BLA 100J

BLA 100K

BLA 100L

BLA 100M

BLA 100N

BLA 100O

BLA 100P

BLA 100Q

BLA 100R

BLA 100S

BLA 100T

BLA 100U

BLA 100V

BLA 100W

BLA 100X

BLA 100Y

BLA 100Z

END
BLA

(5)

7573