

4188550

6

EXHIBIT "A"

RIGHT-OF-WAY EASEMENT

KENNECOTT CORPORATION, a corporation of the State of New York authorized to do business in the State of Utah (formerly Kennecott Copper Corporation), hereinafter referred to as "Grantor", for the sum of One Dollar (\$1.00) and other good and valuable consideration, the receipt and sufficiency of which are hereby acknowledged, hereby grants and conveys unto THE MOUNTAIN STATES TELEPHONE AND TELEGRAPH COMPANY (MOUNTAIN BELL), a Colorado corporation, hereinafter referred to as "Grantee", its successors and assigns, a perpetual easement for a right-of-way to construct, operate, maintain, repair, test, renew, enhance, monitor, reconstruct, use and remove voice, data and other forms of telecommunication Facilities with necessary appurtenances thereto, from time to time, as said Grantee may require upon, over, under and across land situated in Salt Lake County, State of Utah, described in Attachment 1 affixed hereto and incorporated herein by reference.

It is understood and agreed between the parties hereto that it is unreasonably difficult or impossible to provide a precise legal description of the metes and bounds of this Easement because much of the land owned by Grantor in Salt Lake County, Utah is unsurveyed. It is further agreed that the exact location of this Easement shall be determined by the actual location of Grantee's Facilities when they have been installed and that the map contained in Attachment 1 constitutes a description of the approximate location of the Easement. It is further agreed that the width of the Easement shall be twelve (12) feet, being six (6) feet on either side of installed Facilities.

That certain agreement made as of the 19th day of December, 198⁵, and recorded _____, 198 , in the official records of the Salt Lake County Recorder in book _____ and page _____, by and between The Mountain States Telephone and Telegraph Company (Mountain Bell) and Kennecott Corporation relating to installation of telecommunication Facilities on Grantor's land in Salt Lake County, Utah is incorporated by reference as though the same were fully set forth verbatim herein. This Right-of-Way Easement grant shall be subject to all of the provisions contained in said agreement.

The Grantor reserves, for itself, its successors, lessees, licensees and assigns, the right to occupy, use and cultivate said property for all purposes not inconsistent with this Easement. Further, the Grantor expressly excepts,

REC 5727 REC 537

reserves and makes this Easement subject to a perpetual easement, right and privilege on the part of Grantor, its successors, lessees, licensees and assigns at any time and at all times thereafter, to discharge through the medium of the air, over, upon and across the above described real property any and all gases, particulates, dust, dirt, fumes and other substances and matter which may be released, given, thrown or blown off, emitted or discharged in the course of, by, or through the existence or operations of, any and all of the smelting plants, reduction works, mills, refineries, power plants, manufactories which are now or which may hereafter at any time be established or operated by Grantor or its successors, grantees, lessees, licensees, or assigns, or any of them. By accepting this Easement, Grantee hereby acknowledges that it has full knowledge of the proximity of the above described property to Grantor's facilities and by such acceptance hereby waives any claims it may have against Grantor, its successors or assigns, arising out of, or in any way connected with, operations now conducted, or which may be conducted in the future at such facilities by Grantor, its successors, grantees, lessees, licensees, or assigns. This reservation shall be binding upon Grantee, its successors and assigns, forever.

By accepting this Easement, Grantee hereby agrees to defend, indemnify and save Grantor, its successors and assigns, harmless against any and all loss and expense, including attorneys' fees and other legal expenses, by reason of liability imposed or claimed to be imposed by law upon Grantor for damage because of bodily injury, including death at any time resulting from this Easement, or on account of damage to property, sustained by any person or persons arising out of, or in any manner connected with, or growing out of or predicated upon the construction, maintenance, operation, existence or use of said Easement and such adjacent portions of Grantor's property as Grantee shall utilize from time to time, whether or not such bodily injuries, death, or damage to property arise or are claimed to have arisen in whole or in part out of negligence or other grounds of legal liability, including violation of any duty imposed by statute, ordinance or regulation, on the part of the Grantee, Grantor, employees or agents of either of them, or any other person or organization, but excluding any liability caused by the sole negligence or willful misconduct of Grantor.

RD 5727 PAGE 538

R-3 W/R-2-W

SH. 1

REVISIONS	
NUMBER	DATE POSTED
1	10/10/10
2	10/10/10
3	10/10/10
4	10/10/10
5	10/10/10
6	10/10/10
7	10/10/10
8	10/10/10
9	10/10/10
10	10/10/10

PUBLIC NOTICE:

More detailed information concerning the easement(s) depicted on this map is available upon inquiry to the Right-of-Way Office of The Mountain States Telephone and Telegraph Company in Salt Lake City, Utah.

NOTE TO COUNTY RECORDER:

Property affected by this easement is approximately located in:
 Sections: 12 13 & 14
 Township: 3 South
 Range: 2 & 3 West
 Salt Lake Base and Meridian.

SALT LAKE COUNTY

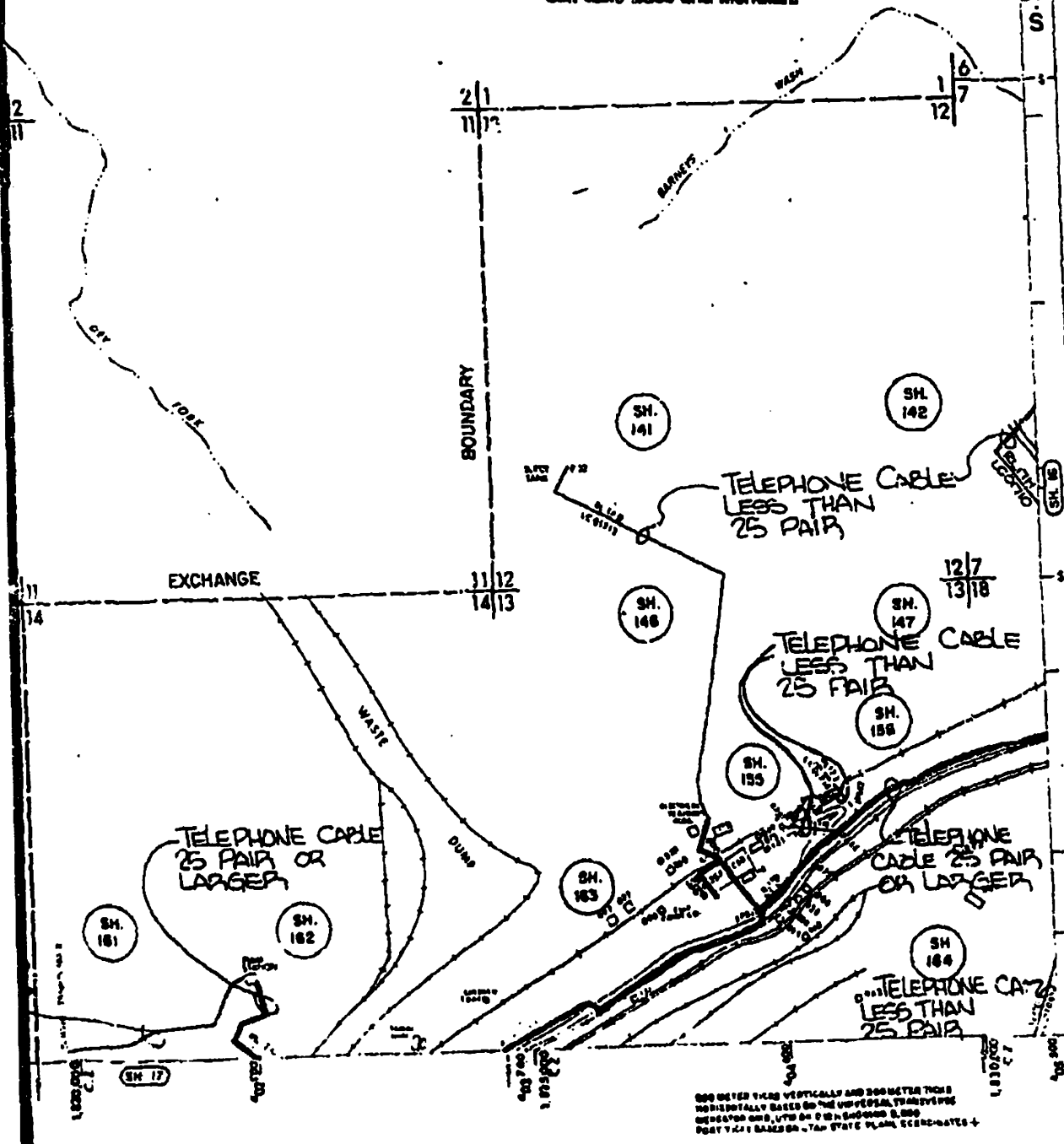

BOOK 5727 PAGE 541

1	10/10/10
2	10/10/10
3	10/10/10
4	10/10/10
5	10/10/10
6	10/10/10
7	10/10/10
8	10/10/10
9	10/10/10
10	10/10/10

EXHIBIT 'B'

MOUNTAIN BELL TELEPHONE CO
OPM
TRIMBLE AND COMPANY
MIDVALE
SCALE 1" = 400'
15

800 FEET VERTICALLY AND 200 FEET HORIZONTALLY BASED ON THE UNIVERSAL TRANSVERSE MERCATOR GRID, UTM ON THE NAD 83 DATUM. POINTS ARE SHOWN ON THE STATE PLANNED RECORDS.

R. 2. W

33/34
43

34/35
32

BOUNDARY

BOUNDARY

WEST JORDAN
R.S.U.

UNTY

32/33
10/11
S

R.S.U.

SH. 144

SH. 145

SH. 139

SH. 140

SH. 154

SH. 152

SH. 153

SH. 160

10/11
15/14

BOUNDARY

BLDG	DESCRIPTION
071	INTERLOCK WARE COMPTON WARD
072	REG ADMINISTRATION BLDG
073	MACHINE SHOP
074	REPAIR BUILDING
075	INSULATION & WAREHOUSE BLDG
076	CENTRAL WAREHOUSE DIVISION
077	WASH CURTAIN BLDG
078	RECORDS BLDG
079	COMPRESSION HOUSE
080	GENERAL EQUIP BLDG
081	COKE REFIN PLANT

C.O.
RIVERTON C.O.

IN EFFECT 8-18-85

REVISIONS	DATE	POSTED
1		
2		
3		
4		
5		
6		
7		
8		
9		
10		

BLG 5727 REG 543

1	100
2	200
3	300
4	400
5	500
6	600
7	700
8	800
9	900
10	1000
11	1100
12	1200
13	1300
14	1400
15	1500
16	1600
17	1700
18	1800
19	1900
20	2000

EXHIBIT

'B'

MOUNTAIN BELL
TELEPHONE CO.

OPM

MIDVALE

400 500 600 700

SCALE 1" = 200'

SHEET

16

400 METERS TICS VERTICALLY AND 800 METERS TICS
HORIZONTALLY BASED ON THE UNIVERSAL TRANSVERSE
MERIDIAN ZONE 17TS 61S 18-19-20
FOOT TICS BASED ON UTM STATE PLANE COORDINATES
- REPRESENTS CONTINUATION OF SECTION LINE

1,849,000
C.T.

400

1,850,000
C.T.

400

PUBLIC NOTICE:

More detailed information concerning the easement(s) depicted on this map is available upon inquiry to the Right-of-Way Office of The Mountain Telephone and Telegraph Company, Lake City, Utah.

NOTE TO COUNTY RECORDER:

Property affected by this easement is approximately located in:
 Sections: 19, 23, 26, 27, 34 & 36
 Township: 3 South
 Range: 24 West
 Salt Lake Base and Meridian.

BLDG	DESCRIPTION
833	OBSERVATION PLATFORM
836	DISPATCHES BLDG
837	COMPRESSED HOUSE
850	FOREMAN'S SHACK BLDG
884	CONCRETE STATION #1
886	FOREMAN'S SHACK BLDG
870	POST OFFICE
720	COMMISSIONER BUILDING
859	CAR SHOP
879	COMMUNICATIONS BLDG
881	WAGON / TRAIL HOUSE
911	ICE WAREHOUSE
703	WASTE SURFACE STATION
878	OPERATIONS STATION (SEM. C.P. 3)
880	SHOP & WAREHOUSE
882	ELECTRO-MECHANICAL WAREHOUSE
883	THE BARN SHOP
871	INDC OPERATOR CONTROL
848	DETECTIVE STATION BLDG
807	TRACK SHED
872	RESTROOM SHED
873	STORAGE SHED
874	ASSEMBLY BLDG.
875	TRACK OFFICE
885	SECURITY BLDG
808	TRUCK OPERATOR
881	REPAIR GARAGE # 2
817	STEAMERS OFFICE

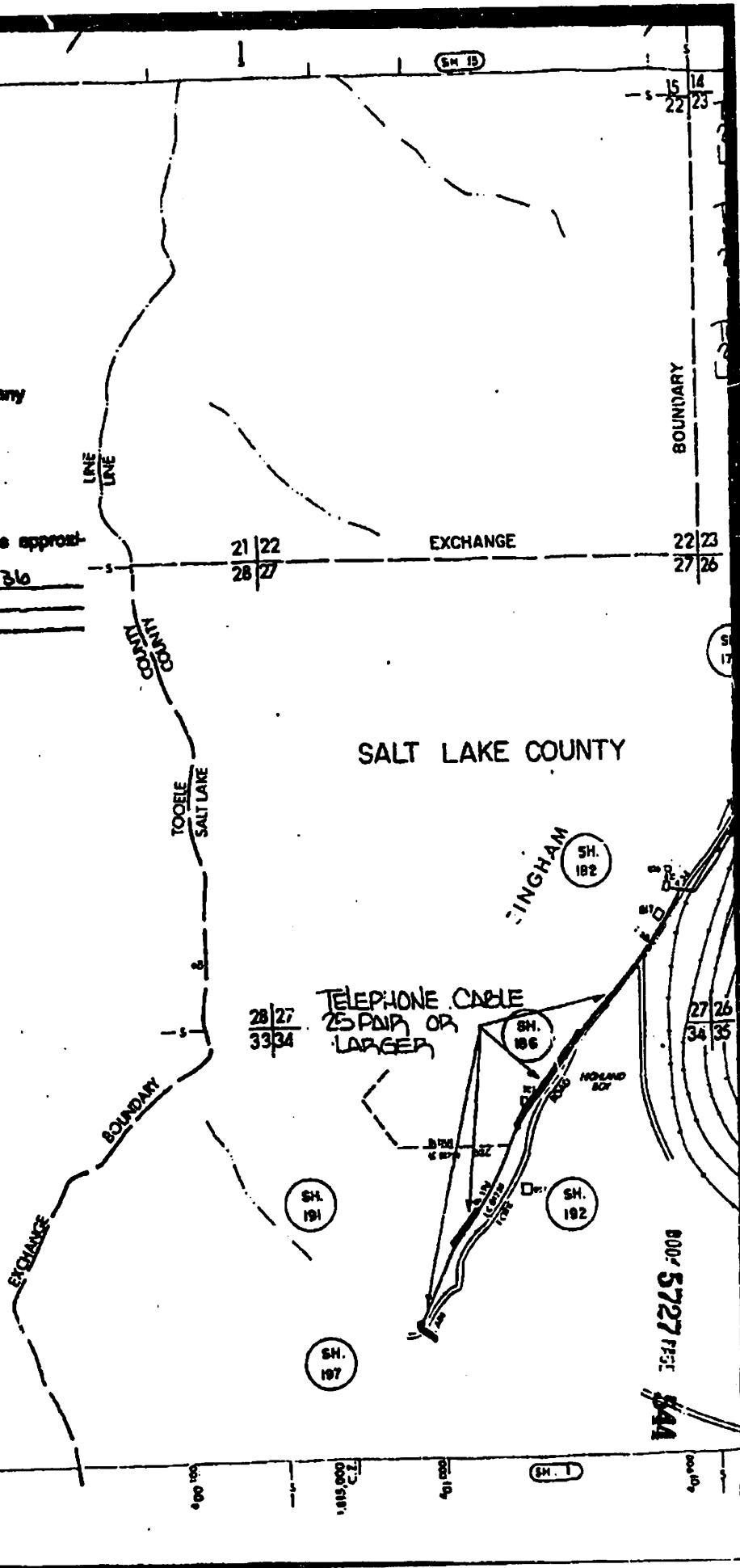

SALT LAKE COUNTY

TELEPHONE CABLE
25 PAIR OR
LARGER

BOUNDARY

EXCHANGE

BOUNDARY

LINE LINE

TOOLE SALT LAKE

INGHAM

SH. 182

SH. 186

SH. 191

SH. 197

SH. 192

BOUNDARY

BOUNDARY

BOUNDARY

BOUNDARY

SH. 16

44 99 92

18/17
19/20

17/16
20/21

SH. 170

SALT LAKE COUNTY

SH. 173

SH. 174

TELEPHONE CABLE
LESS THAN
25 PAIR

TELEPHONE CABLE
LESS THAN
25 PAIR

TELEPHONE CABLE
25 PAIR OR LARGER

SH. 177

SH. 178

19/20
30/29

20/21
29/28

805,000
C.Z.

44 87 700

WATER TANK

SH. 181

44 87 100
SH. 17

KEYSTONE

QUICH

SH. 185

800,000
C.Z.

SH. 189

30/29
31/32

SH. 190

29/28
32/33

SH. 188

44 84 500

COVER

TELEPHONE CABLE
25 PAIR OR LARGER

SH. 185

SH. 196

44 85 300
795,000
C.Z.

SH. 199

SH. 200

C.O.

44 84 700
405,300

505,000

1,835,000
C.Z.

SH. 1

405,800
1,840,000
C.Z.

5727 DIST. 546

405,900

R-2-W

16/21
5/22

15/22
14/23

21/22
28/27

22/23
27/28

T
3
S

CREEK

28/27
33/34

BOUNDARY

EXCHANGE BOUNDARY

RIVERTON C.O.

PUBLIC NOTICE:

More detailed information concerning the easement(s) depicted on this map is available upon inquiry to the Right-of-Way Office of The Mountain States Telephone and Telegraph Company in Salt Lake City, Utah.

NOTE TO COUNTY RECORDER:

Property affected by this easement is approximately located in:
Sections: 18, 19, 29, 30 & 31
Township: 3 South
Range: 2 West
Salt Lake Base and Meridian.

REVISIONS	
ORDER NUMBER	DATE POSTED

BOOK 5727 PAGE 547



EXHIBIT
'B'

MOUNTAIN BELL TELEPHONE CO.

OPM
MIDVALE

SCALE 1"=500'
SHEET

18

DO NOT USE THIS MAP VERTICALLY AND DIMENSIONS SHALL BE MEASURED FULLY BASED ON THE UNCORRECTED TRANSVERSE MERCATOR MAP, WITH ONLY ONE CORRECTION TO BE MADE FOR THE DISTANCE FROM THE STATE PLANE CORRECTION CURVE TO THE STATE PLANE CORRECTION CURVE.

W (SH.1)

IN EFFECT 4-7-82

REVISIONS

ORDER NUMBER	DATE POSTED
1	12-1-81
2	12-1-81
3	12-1-81
4	12-1-81
5	12-1-81
6	12-1-81
7	12-1-81
8	12-1-81
9	12-1-81
10	12-1-81
11	12-1-81
12	12-1-81
13	12-1-81
14	12-1-81
15	12-1-81
16	12-1-81
17	12-1-81
18	12-1-81
19	12-1-81
20	12-1-81
21	12-1-81
22	12-1-81
23	12-1-81
24	12-1-81
25	12-1-81
26	12-1-81
27	12-1-81
28	12-1-81
29	12-1-81
30	12-1-81
31	12-1-81
32	12-1-81
33	12-1-81
34	12-1-81
35	12-1-81
36	12-1-81
37	12-1-81
38	12-1-81
39	12-1-81
40	12-1-81
41	12-1-81
42	12-1-81
43	12-1-81
44	12-1-81
45	12-1-81
46	12-1-81
47	12-1-81
48	12-1-81
49	12-1-81
50	12-1-81

PUBLIC NOTICE:

More detailed information concerning the easement(s) depicted on this map is available upon inquiry to the Right-of-Way Office of The Mountain States Telephone and Telegraph Company in Salt Lake City, Utah.

ARTHUR CONCENTRATOR BLDG INDEX

BLDG NO.	BLDG NAME	BLDG NO.	BLDG NAME
1	...	1	...
2	...	2	...
3	...	3	...
4	...	4	...
5	...	5	...
6	...	6	...
7	...	7	...
8	...	8	...
9	...	9	...
10	...	10	...
11	...	11	...
12	...	12	...
13	...	13	...
14	...	14	...
15	...	15	...
16	...	16	...
17	...	17	...
18	...	18	...
19	...	19	...
20	...	20	...
21	...	21	...
22	...	22	...
23	...	23	...
24	...	24	...
25	...	25	...
26	...	26	...
27	...	27	...
28	...	28	...
29	...	29	...
30	...	30	...
31	...	31	...
32	...	32	...
33	...	33	...
34	...	34	...
35	...	35	...
36	...	36	...
37	...	37	...
38	...	38	...
39	...	39	...
40	...	40	...
41	...	41	...
42	...	42	...
43	...	43	...
44	...	44	...
45	...	45	...
46	...	46	...
47	...	47	...
48	...	48	...
49	...	49	...
50	...	50	...

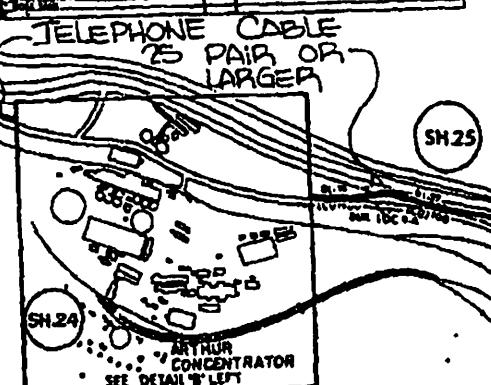
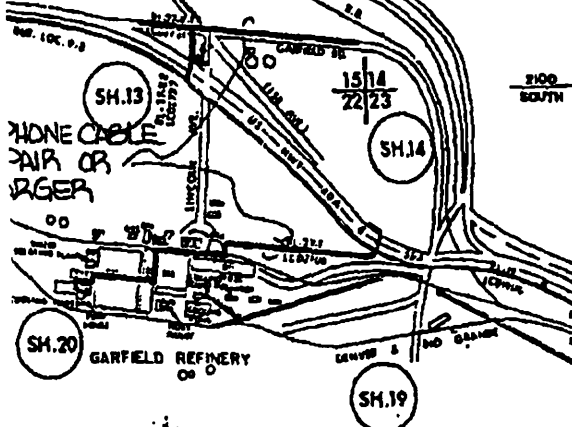

GARFIELD BLDG INDEX

BLDG NO.	BLDG NAME
1	...
2	...
3	...
4	...
5	...
6	...
7	...
8	...
9	...
10	...
11	...
12	...
13	...
14	...
15	...
16	...
17	...
18	...
19	...
20	...
21	...
22	...
23	...
24	...
25	...
26	...
27	...
28	...
29	...
30	...
31	...
32	...
33	...
34	...
35	...
36	...
37	...
38	...
39	...
40	...
41	...
42	...
43	...
44	...
45	...
46	...
47	...
48	...
49	...
50	...

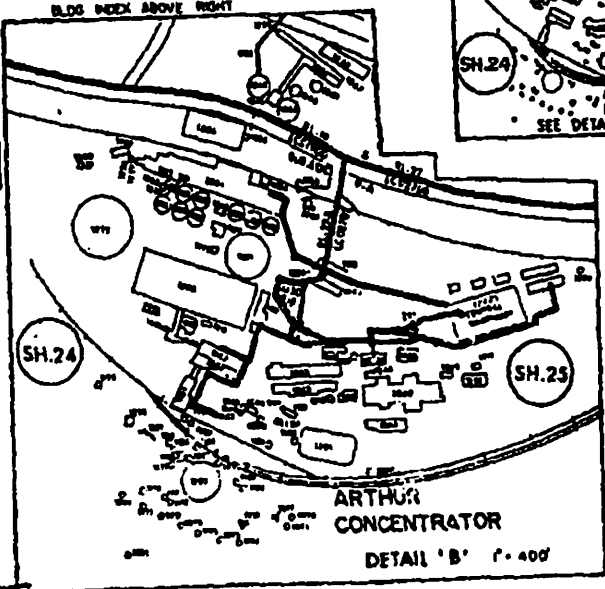

ONE CABLE PAIR OR LARGER IN THIS AREA

TELEPHONE CABLE 25 PAIR OR LARGER

BLDG INDEX

BLDG NO.	BLDG NAME
1	...
2	...
3	...
4	...
5	...
6	...
7	...
8	...
9	...
10	...
11	...
12	...
13	...
14	...
15	...
16	...
17	...
18	...
19	...
20	...
21	...
22	...
23	...
24	...
25	...
26	...
27	...
28	...
29	...
30	...
31	...
32	...
33	...
34	...
35	...
36	...
37	...
38	...
39	...
40	...
41	...
42	...
43	...
44	...
45	...
46	...
47	...
48	...
49	...
50	...

EXHIBIT 'B'

MOUNTAIN BELL TELEPHONE CO.

OPM

MAGNA

SCALE: 1" = 400'

3

THIS MAP IS TO BE READ VERTICALLY AND 400 METERS PER INCH. COORDINATES ARE BASED ON THE U.S. NATIONAL TRANSVERSE MERCATOR SYSTEM, WITH ZONE 12N, SPHEROID 6300, AND 1983 DATUM. COORDINATES ARE GIVEN IN UTM STYLE PLANE COORDINATES. NORTHING VALUES CONTAINED IN SECTION LINE.

R-3-W

SH 1

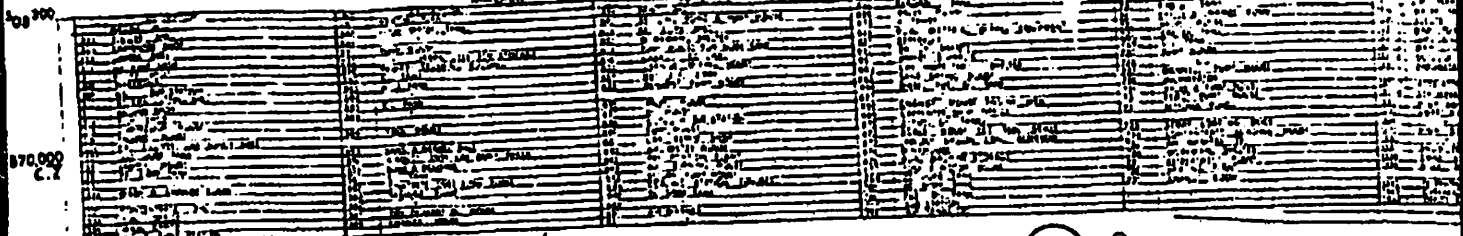

SH.27

SH.29

SH.26

SH.28

SH.36

CO.

SH.37



MAGNA
CONCENTRATOR
TELEPHONE CA.
25 PAIR OR
LARGER

TELE CA.
25 PA.
OR LARGER

RECREATION BASIN

TELEPHONE CABLE
25 PAIR OR
LARGER

SH.38

BONNEVILLE
CONCENTRATOR

R.L. 21-34-7-C
L.C. 02-10-1

SH.109

SALT LAKE
COUNTY

SH.49

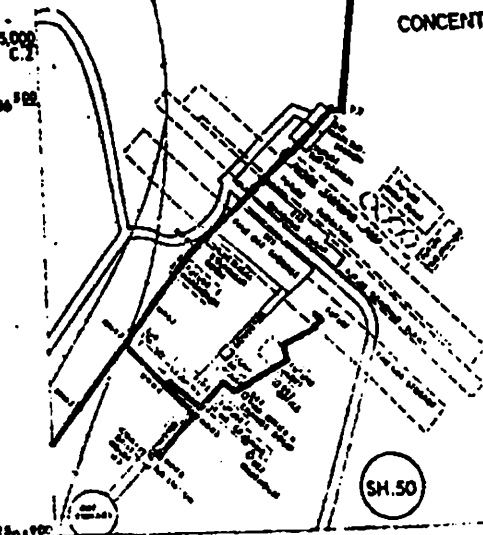

SH.50

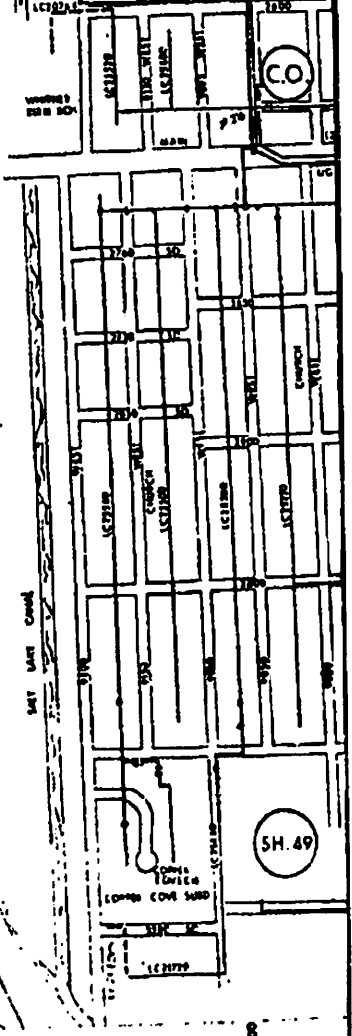

R-2-W

4-2-82
 127
 128
 129
 130
 131
 132
 133
 134
 135
 136
 137
 138
 139
 140
 141
 142
 143
 144
 145
 146
 147
 148
 149
 150
 151
 152
 153
 154
 155
 156
 157
 158
 159
 160
 161
 162
 163
 164
 165
 166
 167
 168
 169
 170
 171
 172
 173
 174
 175
 176
 177
 178
 179
 180
 181
 182
 183
 184
 185
 186
 187
 188
 189
 190
 191
 192
 193
 194
 195
 196
 197
 198
 199
 200

PUBLIC NOTICE:

More detailed information concerning the easement(s) depicted on this map is available upon inquiry to the Right-of-Way Office of The Mountain States Telephone and Telegraph Company in Salt Lake City, Utah.

NOTE TO COUNTY RECORDER:

Property affected by this easement is approximately located in:
 Sections: 24 25
 Township: 1 South
 Range: 2 West
 Salt Lake Base and Meridian.

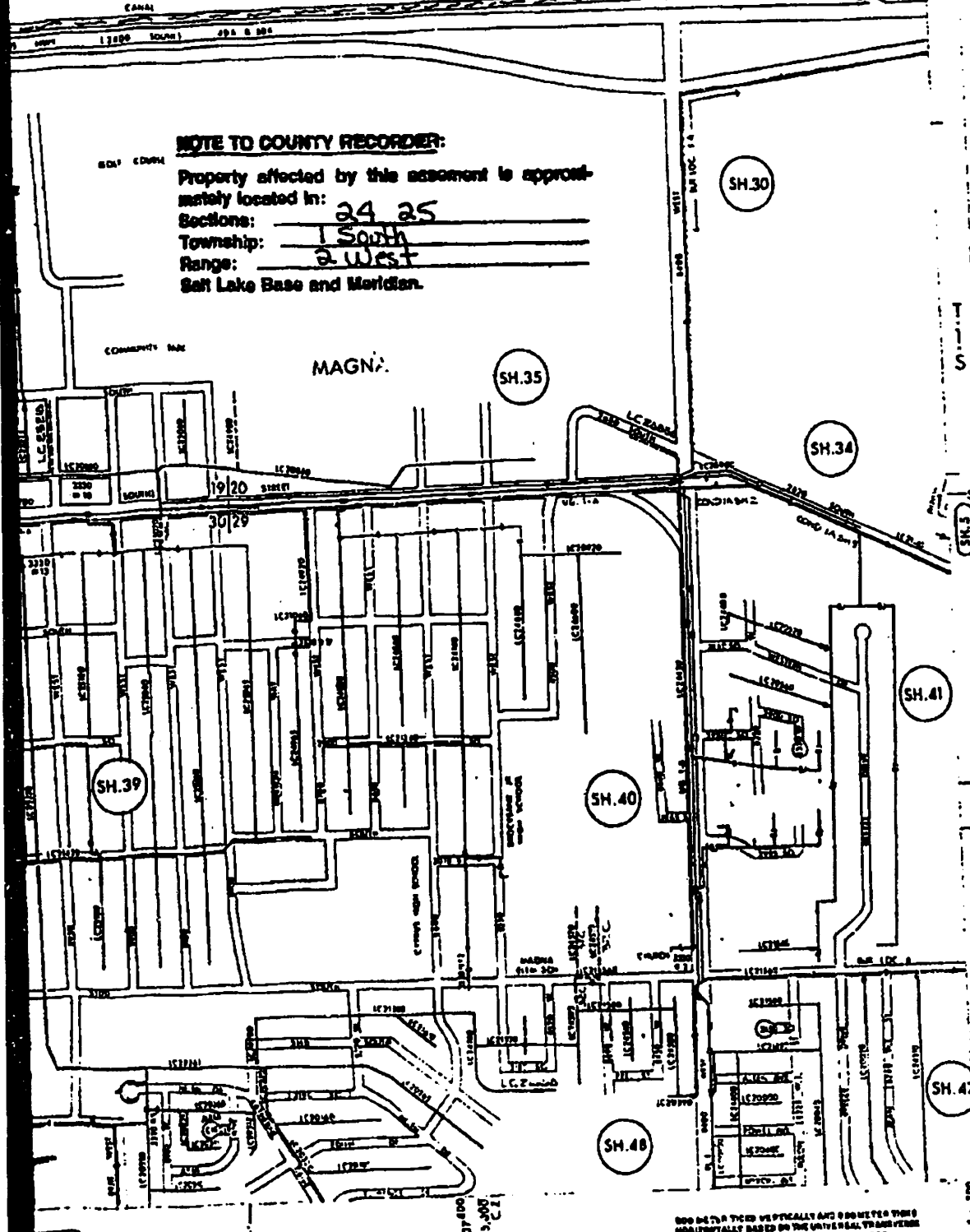

BOOK 5727 PAGE 551

12800
 12801
 12802
 12803
 12804
 12805
 12806
 12807
 12808
 12809
 12810
 12811
 12812
 12813
 12814
 12815
 12816
 12817
 12818
 12819
 12820
 12821
 12822
 12823
 12824
 12825
 12826
 12827
 12828
 12829
 12830
 12831
 12832
 12833
 12834
 12835
 12836
 12837
 12838
 12839
 12840
 12841
 12842
 12843
 12844
 12845
 12846
 12847
 12848
 12849
 12850
 12851
 12852
 12853
 12854
 12855
 12856
 12857
 12858
 12859
 12860
 12861
 12862
 12863
 12864
 12865
 12866
 12867
 12868
 12869
 12870
 12871
 12872
 12873
 12874
 12875
 12876
 12877
 12878
 12879
 12880
 12881
 12882
 12883
 12884
 12885
 12886
 12887
 12888
 12889
 12890
 12891
 12892
 12893
 12894
 12895
 12896
 12897
 12898
 12899
 12900

EXHIBIT

'B'

MOUNTAIN STATE TELEPHONE CO
 OPM
 MAGNA
 45 000 - 4 700
 SCALE 1" = 400'
 SHEET
 4

ALL DATA TIED VERTICALLY AND HORIZONTALLY TO THE UNIVERSAL TRANSVERSE MERCATOR ZONE 12N UTM GRID BY THE SURVEYOR'S OFFICE. POINT TIES BASED ON UTM STATE TIE LINE COORDINATES. * INDICATES CONTINUATION OF SECTION LINE.

R-2-W

IN EFFECT 8-18-85	
REVISIONS	
ORDER NUMBER	DATE POSTED
1	11-18-84
2	12-18-84
3	1-18-85
4	2-18-85
5	3-18-85
6	4-18-85
7	5-18-85
8	6-18-85
9	7-18-85
10	8-18-85
11	9-18-85
12	10-18-85
13	11-18-85
14	12-18-85
15	1-18-86
16	2-18-86
17	3-18-86
18	4-18-86
19	5-18-86
20	6-18-86
21	7-18-86
22	8-18-86
23	9-18-86
24	10-18-86
25	11-18-86
26	12-18-86
27	1-18-87
28	2-18-87
29	3-18-87
30	4-18-87
31	5-18-87
32	6-18-87
33	7-18-87
34	8-18-87
35	9-18-87
36	10-18-87
37	11-18-87
38	12-18-87
39	1-18-88
40	2-18-88
41	3-18-88
42	4-18-88
43	5-18-88
44	6-18-88
45	7-18-88
46	8-18-88
47	9-18-88
48	10-18-88
49	11-18-88
50	12-18-88
51	1-18-89
52	2-18-89
53	3-18-89
54	4-18-89
55	5-18-89
56	6-18-89
57	7-18-89
58	8-18-89
59	9-18-89
60	10-18-89
61	11-18-89
62	12-18-89
63	1-18-90
64	2-18-90
65	3-18-90
66	4-18-90
67	5-18-90
68	6-18-90
69	7-18-90
70	8-18-90
71	9-18-90
72	10-18-90
73	11-18-90
74	12-18-90
75	1-18-91
76	2-18-91
77	3-18-91
78	4-18-91
79	5-18-91
80	6-18-91
81	7-18-91
82	8-18-91
83	9-18-91
84	10-18-91
85	11-18-91
86	12-18-91
87	1-18-92
88	2-18-92
89	3-18-92
90	4-18-92
91	5-18-92
92	6-18-92
93	7-18-92
94	8-18-92
95	9-18-92
96	10-18-92
97	11-18-92
98	12-18-92
99	1-18-93
100	2-18-93
101	3-18-93
102	4-18-93
103	5-18-93
104	6-18-93
105	7-18-93
106	8-18-93
107	9-18-93
108	10-18-93
109	11-18-93
110	12-18-93
111	1-18-94
112	2-18-94
113	3-18-94
114	4-18-94
115	5-18-94
116	6-18-94
117	7-18-94
118	8-18-94
119	9-18-94
120	10-18-94
121	11-18-94
122	12-18-94
123	1-18-95
124	2-18-95
125	3-18-95
126	4-18-95
127	5-18-95
128	6-18-95
129	7-18-95
130	8-18-95
131	9-18-95
132	10-18-95
133	11-18-95
134	12-18-95
135	1-18-96
136	2-18-96
137	3-18-96
138	4-18-96
139	5-18-96
140	6-18-96
141	7-18-96
142	8-18-96
143	9-18-96
144	10-18-96
145	11-18-96
146	12-18-96
147	1-18-97
148	2-18-97
149	3-18-97
150	4-18-97
151	5-18-97
152	6-18-97
153	7-18-97
154	8-18-97
155	9-18-97
156	10-18-97
157	11-18-97
158	12-18-97
159	1-18-98
160	2-18-98
161	3-18-98
162	4-18-98
163	5-18-98
164	6-18-98
165	7-18-98
166	8-18-98
167	9-18-98
168	10-18-98
169	11-18-98
170	12-18-98
171	1-18-99
172	2-18-99
173	3-18-99
174	4-18-99
175	5-18-99
176	6-18-99
177	7-18-99
178	8-18-99
179	9-18-99
180	10-18-99
181	11-18-99
182	12-18-99
183	1-1900
184	2-1900
185	3-1900
186	4-1900
187	5-1900
188	6-1900
189	7-1900
190	8-1900
191	9-1900
192	10-1900
193	11-1900
194	12-1900
195	1-1901
196	2-1901
197	3-1901
198	4-1901
199	5-1901
200	6-1901
201	7-1901
202	8-1901
203	9-1901
204	10-1901
205	11-1901
206	12-1901
207	1-1902
208	2-1902
209	3-1902
210	4-1902
211	5-1902
212	6-1902
213	7-1902
214	8-1902
215	9-1902
216	10-1902
217	11-1902
218	12-1902
219	1-1903
220	2-1903
221	3-1903
222	4-1903
223	5-1903
224	6-1903
225	7-1903
226	8-1903
227	9-1903
228	10-1903
229	11-1903
230	12-1903
231	1-1904
232	2-1904
233	3-1904
234	4-1904
235	5-1904
236	6-1904
237	7-1904
238	8-1904
239	9-1904
240	10-1904
241	11-1904
242	12-1904
243	1-1905
244	2-1905
245	3-1905
246	4-1905
247	5-1905
248	6-1905
249	7-1905
250	8-1905
251	9-1905
252	10-1905
253	11-1905
254	12-1905
255	1-1906
256	2-1906
257	3-1906
258	4-1906
259	5-1906
260	6-1906
261	7-1906
262	8-1906
263	9-1906
264	10-1906
265	11-1906
266	12-1906
267	1-1907
268	2-1907
269	3-1907
270	4-1907
271	5-1907
272	6-1907
273	7-1907
274	8-1907
275	9-1907
276	10-1907
277	11-1907
278	12-1907
279	1-1908
280	2-1908
281	3-1908
282	4-1908
283	5-1908
284	6-1908
285	7-1908
286	8-1908
287	9-1908
288	10-1908
289	11-1908
290	12-1908
291	1-1909
292	2-1909
293	3-1909
294	4-1909
295	5-1909
296	6-1909
297	7-1909
298	8-1909
299	9-1909
300	10-1909
301	11-1909
302	12-1909
303	1-1910
304	2-1910
305	3-1910
306	4-1910
307	5-1910
308	6-1910
309	7-1910
310	8-1910
311	9-1910
312	10-1910
313	11-1910
314	12-1910
315	1-1911
316	2-1911
317	3-1911
318	4-1911
319	5-1911
320	6-1911
321	7-1911
322	8-1911
323	9-1911
324	10-1911
325	11-1911
326	12-1911
327	1-1912
328	2-1912
329	3-1912
330	4-1912
331	5-1912
332	6-1912
333	7-1912
334	8-1912
335	9-1912
336	10-1912
337	11-1912
338	12-1912
339	1-1913
340	2-1913
341	3-1913
342	4-1913
343	5-1913
344	6-1913
345	7-1913
346	8-1913
347	9-1913
348	10-1913
349	11-1913
350	12-1913
351	1-1914
352	2-1914
353	3-1914
354	4-1914
355	5-1914
356	6-1914
357	7-1914
358	8-1914
359	9-1914
360	10-1914
361	11-1914
362	12-1914
363	1-1915
364	2-1915
365	3-1915
366	4-1915
367	5-1915
368	6-1915
369	7-1915
370	8-1915
371	9-1915
372	10-1915
373	11-1915
374	12-1915
375	1-1916
376	2-1916
377	3-1916
378	4-1916
379	5-1916
380	6-1916
381	7-1916
382	8-1916
383	9-1916
384	10-1916
385	11-1916
386	12-1916
387	1-1917
388	2-1917
389	3-1917
390	4-1917
391	5-1917
392	6-1917
393	7-1917
394	8-1917
395	9-1917
396	10-1917
397	11-1917
398	12-1917
399	1-1918
400	2-1918
401	3-1918
402	4-1918
403	5-1918
404	6-1918
405	7-1918
406	8-1918
407	9-1918
408	10-1918
409	11-1918
410	12-1918
411	1-1919
412	2-1919
413	3-1919
414	4-1919
415	5-1919
416	6-1919
417	7-1919
418	8-1919
419	9-1919
420	10-1919
421	11-1919
422	12-1919
423	1-1920
424	2-1920
425	3-1920
426	4-1920
427	5-1920
428	6-1920
429	7-1920
430	8-1920
431	9-1920
432	10-1920
433	11-1920
434	12-1920
435	1-1921
436	2-1921
437	3-1921
438	4-1921
439	5-1921
440	6-1921
441	7-1921
442	8-1921
443	9-1921
444	10-1921
445	11-1921
446	12-1921
447	1-1922
448	2-1922
449	3-1922
450	4-1922
451	5-1922
452	6-1922
453	7-1922
454	8-1922
455	9-1922
456	10-1922
457	11-1922
458	12-1922
459	1-1923
460	2-1923
461	3-1923
462	4-1923
463	5-1923
464	6-1923
465	7-1923
466	8-1923
467	9-1923
468	10-1923
469	11-1923
470	12-1923
471	1-1924
472	2-1924
473	3-1924
474	4-1924
475	5-1924
476	6-1924
477	7-1924
478	8-1924
479	9-1924
480	10-1924
481	11-1924
482	12-1924
483	1-1925
484	2-1925
485	3-1925
486	4-1925
487	5-1925
488	6-1925
489	7-1925
490	8-1925
491	9-1925
492	10-1925
493	11-1925
494	12-1925
495	1-1926
496	2-1926
497	3-1926
498	4-1926
499	5-1926
500	6-1926
501	7-1926
502	8-1926
503</	

SH 16

18|17
19|20

17|16
20|21

SALT LAKE COUNTY

SH. 170

SH. 173

SH. 174

SH. 177

SH. 178

19|20
30|29

20|21
29|28

805,000
C.T.
44,88,389
SURGE TANK

PA
SUB STATION
PUMP HOUSE

SH. 181

SH. 185

44,97,182
KEYSTONE
GACH

SH. 189

SH. 190

SH. 188

SH. 195

30|29
31|32

TELEPHONE CABLE
25 PAIR OR
LARGER

29|28
32|33

SH. 186

44,85,709
795,000
C.T.

5727
556

C.O.

SH. 199

SH. 200

44,84,700
1,000,000
C.T.

1,225,000
C.T.

SH. 1

SH. 109
1,000,000
C.T.

SH. 109

