

**MALOUF ANNEX TO SALT LAKE CITY**

LOCATED IN THE SOUTHWEST QUARTER OF SECTION 29, TOWNSHIP 1 SOUTH, RANGE 1 EAST, SALT LAKE BASE MERIDIAN

**MILLER AVENUE**  
S 87°16' E

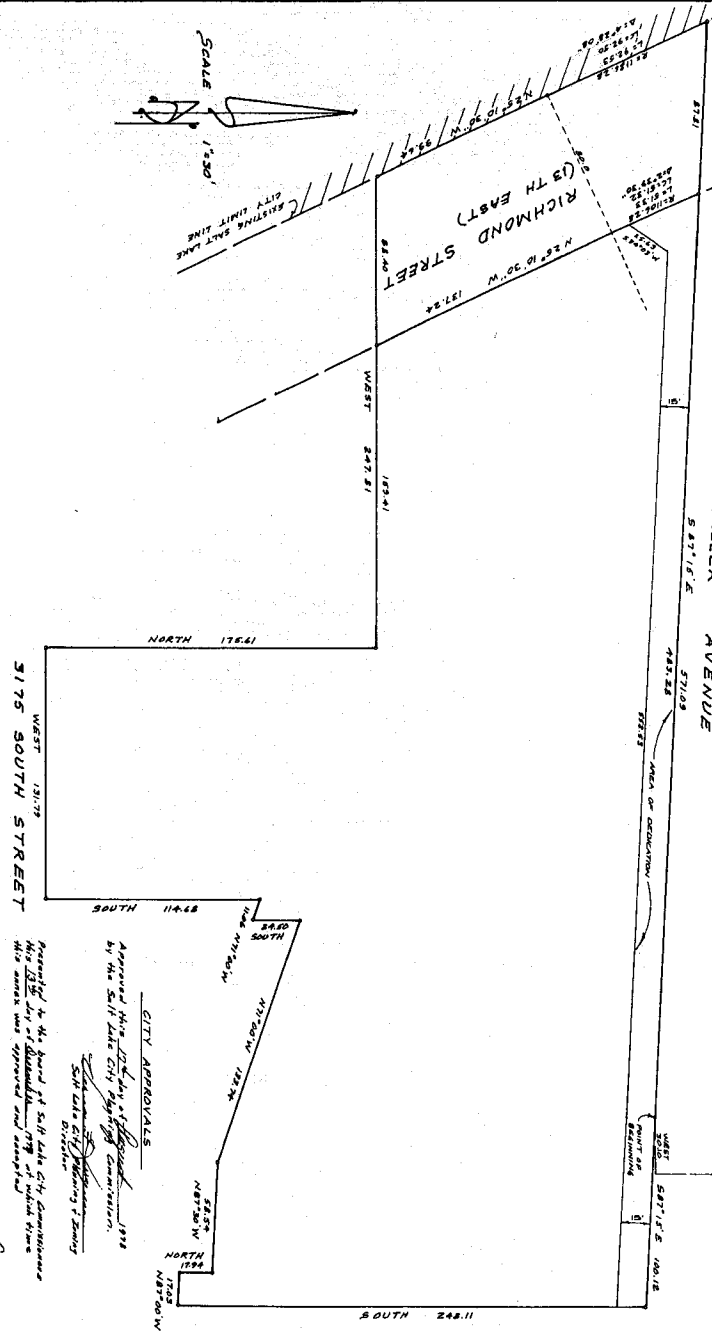
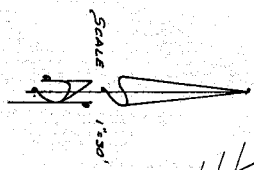

**5175 SOUTH STREET**  
WEST 121.75  
SOUTH 114.48

Presented to the Board of Salt Lake City Commissioners  
for their consideration and approval of the annexation  
of the above described property and the same was approved and adopted

Approved by the Salt Lake City Engineer this 17th  
day of August, 1978  
Salt Lake City Engineer

Approved by the Salt Lake City Attorney this 30th  
day of August, 1978  
Salt Lake City Attorney

RECORDED & INDEXED IN THE  
STATE OF UTAH, COUNTY OF SALT LAKE, BOOK 0012 PAGE 440  
DATE 2-28-1980, THE SALT LAKE CITY ENGINEER  
No. FCG  
SALT LAKE COUNTY RECORDS

**SURVEYOR'S CERTIFICATE**

I, Phillip R. Engle, do hereby certify that I am a Registered Land Surveyor and that I hold Certificate No. 2275 as granted by the State of Utah. The plat is prepared by the State and the plat of land shown on this plat and owned by Malouf Investment Corp is described as follows:

Beginning at a point South 49°31' East and West 301.00 feet from the SW 1/4 corner of Salt Lake Survey and Meridian Survey, thence S 87°16' E 200.00 feet; thence South 288.11 feet; thence N 87°16' E 100.18 feet; thence N 77°00' W 123.90 feet; thence South 248.11 feet; thence West 248.11 feet; thence N 87°16' E 100.18 feet; thence N 87°16' E 100.18 feet; thence N 26°10'30" W 137.24 feet; thence N 51°15'30" W 331.00 feet to the point of beginning. Contains 518 acres.

Date: AUG 2, 1978  
Phillip R. Engle  
Salt Lake City, Utah  
Certified

**ACKNOWLEDGEMENT**

STATE OF UTAH  
County of Salt Lake ss  
I, Phillip R. Engle, Surveyor, do hereby certify that the above described property is located within the boundaries of the City of Salt Lake City, Utah, and that the same is being annexed to the City of Salt Lake City, Utah.

**OWNERS' DECLARATION**

My declaration agrees  
Date: August 2, 1978  
Malouf Investment Corp  
Salt Lake City, Utah

**ACKNOWLEDGEMENT**

STATE OF UTAH  
County of Salt Lake ss  
I, Phillip R. Engle, Surveyor, do hereby certify that the above described property is located within the boundaries of the City of Salt Lake City, Utah, and that the same is being annexed to the City of Salt Lake City, Utah.

80-2-46

80-2-46