

**Acknowledgment and
Notice of Acknowledgment
of Acceptance of R.S. 2477
Right-of-Way Grant**

Ent 486343 Bk 729 Pg 223 -235
Date: 27-MAY-2008 9:59AM
Fee: None
Filed By: PL
MERLENE MOSHER DALTON, Recorder
GRAND COUNTY CORPORATION
For: STATE OF UTAH

THE STATE OF UTAH

TO ALL WHOM THESE PRESENTS SHALL COME, Greeting:

Know ye, This is an Acknowledgment and Notice of Acknowledgment made under Utah Code Sections 72-5-309 through 310 inclusive, that the grant of the United States of America of "the right of way for the construction of highways over public lands, not reserved for public uses" under United States Revised Statutes 2477 (43 U.S.C. Section 932 (repealed October 21, 1976, with proviso recognizing the validity of rights-of-way already established)) was accepted for and on behalf of the State of Utah and its political subdivision Grand County as it pertains to the highway located in Grand County known as KANE SPRINGS (EGG RANCH ROAD); County Road Number: 00114; State Geographic Information Database (SGID) Road Identification Number: RD100030. Total road length is 6.83 miles more or less.

The reason for this Acknowledgment and Notice of Acknowledgment includes, but is not limited to, the fact that the road was constructed, mechanically, or by continuous use as a public highway for a period of at least ten years, over public lands not reserved for public uses, prior to the earlier of (a) the October 21, 1976 repeal of R.S. 2477 or (b) the date the servient estate was reserved for public uses.

This Acknowledgment and Notice of Acknowledgment applies only to the segments of the road that traverse land owned by the Bureau of Land Management, United States Department of the Interior, and does not apply to segments of the road that traverse land owned by any other person or entity. The State of Utah and its political subdivisions reserve the right to make further acknowledgments and notices of acknowledgment with regard to road segments that traverse land owned by other entities, including the United States of America, through one or more of its agencies.

A printed copy of a map showing the location of the road in said county is appended hereto as "Attachment 1," a printed copy of representative photos of the road is appended hereto as "Attachment 2," a printed copy of a description of the beginning and ending points of the entire road together with a list of Townships, Ranges and Sections that may be traversed by the road in said county is appended hereto as "Attachment 3," and a printed copy of the Road Centerline Description Cover Page(s) is appended hereto as "Attachment 4." The Appendices listed in "Attachment 4" that contain the actual road centerline descriptions are incorporated herein by reference. Affidavits provided by individuals familiar with the road are appended hereto as "Attachment 5."

A printed copy of this Acknowledgment and Notice of Acknowledgment, together with its Attachments and Appendices, may be viewed and/or obtained at the office of the Utah State Archives.

An electronic copy of this Acknowledgment and Notice of Acknowledgment, together with its Attachments and Appendices, may be viewed and/or downloaded as read-only PDF (Portable Document Format) files via the

Internet at <http://recorded2477roads.utah.gov>.

The owner of the servient estate in the land underlying the road-segments subject to this Acknowledgment and Notice is believed to be the United States of America through one or more of its agencies. Any of such agencies or any other person with a servient ownership claim or a competing dominant estate right-of-way ownership claim, may file a petition in the State District Court for Salt Lake County for a decision regarding the correctness of this Acknowledgment. A claimant shall file a petition within sixty (60) days after receipt of this Notice.

In Witness Whereof, I, John Harja, the official designee of the Governor of the State of Utah, in conformity to the laws of the State (Utah Code Sections 72-5-308 through 310 inclusive), have caused this Acknowledgment and Notice of Acknowledgment to be made.

Signed by my hand in Salt Lake City, Utah, the 23rd day of MAY, 2008.

By the Governor's Designee



John Harja

CERTIFICATION

State of Utah)
 : ss
County of Salt Lake)

I hereby certify that the signer of the foregoing document, John Harja, is personally known by me, has made a voluntary signature and taken an oath stating that he is the official designee of the Governor of the State of Utah and is authorized to sign this document on the Governor's behalf pursuant to Utah Code Section 72-5-309. He further vouched that, based upon information and belief, the facts alleged therein are true.



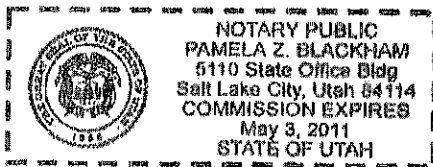

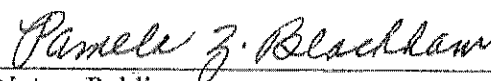



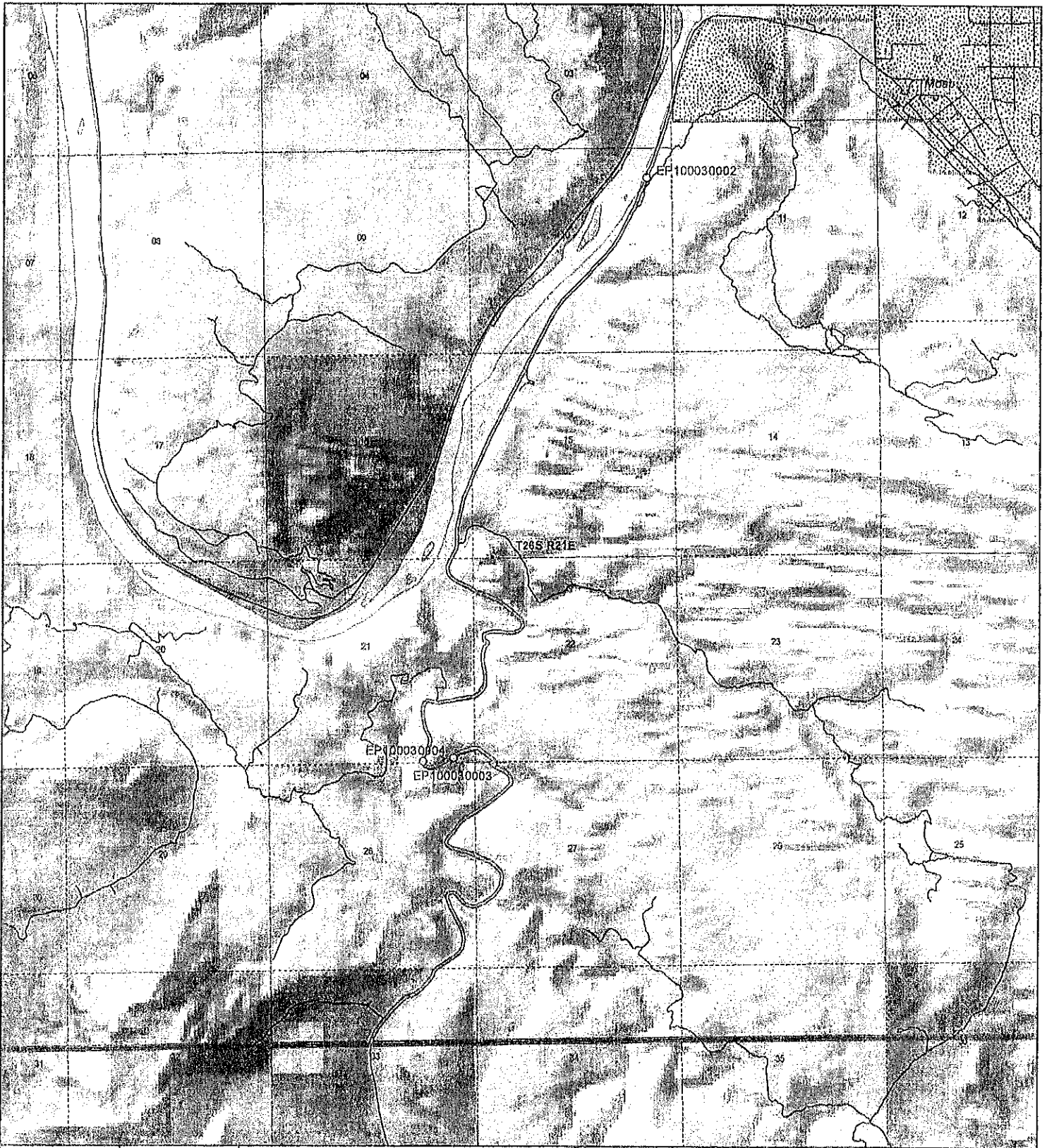







Dated this 23rd day of May, 2008.





Notary Public



 <p>1:40,180 1 inch equals 0.6 miles</p>		<p style="text-align: center;">Kane Springs Road (Egg Ranch Road) - Grand County SGID RD_ID RD100030</p> <table border="0"> <tr> <td colspan="2">Land Ownership Categories</td> <td colspan="2">Transportation Network</td> </tr> <tr> <td>BLM</td> <td>◆ Wilderness</td> <td> Kane Springs Rd (Egg Ranch Rd)</td> <td></td> </tr> <tr> <td>Private</td> <td>◆ UDWR Wildlife Reserve</td> <td> Title V, Issued Or Under Consideration By BLM Or County</td> <td></td> </tr> <tr> <td>SITLA, State Trust Land</td> <td>◆ DOD, Military</td> <td> Other Roads</td> <td></td> </tr> <tr> <td>◆ USFS, National Forest</td> <td>◆ State Sovereign Land</td> <td> Photo Event Point</td> <td></td> </tr> <tr> <td>◆ State Parks and Recreation</td> <td>◆ National Recreation Area</td> <td></td> <td></td> </tr> <tr> <td>◆ Tribal, Indian Reservation</td> <td>◆ USFWS, Natl. Wildlife Refuge</td> <td></td> <td></td> </tr> <tr> <td>◆ NPS, National Park</td> <td></td> <td></td> <td></td> </tr> </table>	Land Ownership Categories		Transportation Network		BLM	◆ Wilderness	 Kane Springs Rd (Egg Ranch Rd)		Private	◆ UDWR Wildlife Reserve	 Title V, Issued Or Under Consideration By BLM Or County		SITLA, State Trust Land	◆ DOD, Military	 Other Roads		◆ USFS, National Forest	◆ State Sovereign Land	 Photo Event Point		◆ State Parks and Recreation	◆ National Recreation Area			◆ Tribal, Indian Reservation	◆ USFWS, Natl. Wildlife Refuge			◆ NPS, National Park				<p>Map prepared by the State of Utah Automated Geographic Reference Center Room 5130 State Office Building Salt Lake City, Utah 84114 May 23, 2008</p>  
Land Ownership Categories		Transportation Network																																	
BLM	◆ Wilderness	 Kane Springs Rd (Egg Ranch Rd)																																	
Private	◆ UDWR Wildlife Reserve	 Title V, Issued Or Under Consideration By BLM Or County																																	
SITLA, State Trust Land	◆ DOD, Military	 Other Roads																																	
◆ USFS, National Forest	◆ State Sovereign Land	 Photo Event Point																																	
◆ State Parks and Recreation	◆ National Recreation Area																																		
◆ Tribal, Indian Reservation	◆ USFWS, Natl. Wildlife Refuge																																		
◆ NPS, National Park																																			

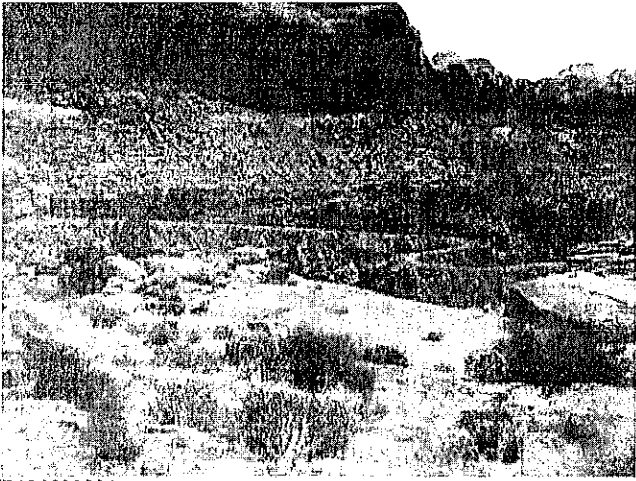

EP100030004



EP100030003

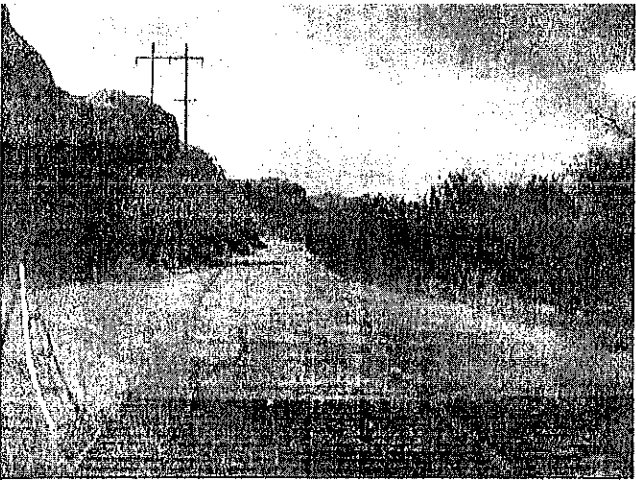

EP100030002

EP000000000

EP000000000

EP000000000

Ent 486343 Bk 0729 Pg 0226

Kane Springs Road (Egg Ranch Road) - Grand County

SGID RD_ID RD100030

Map prepared by the State of Utah
Automated Geographic Reference Center
Room 8100 State Office Building
Salt Lake City, Utah 84114
May 23, 2008



Attachment 3

Beginning & Ending Points and Township, Range, and Section References For:

Popular Name: KANE SPRINGS (EGG RANCH ROAD)

County: Grand

County Road Number: 00114

State Geographic Information Database (SGID) Road Identification Number: RD100030.

Total Road Length: 6.83 miles more or less.

Beginning at a point on the road centerline located at 38 degrees 29 minutes 59.94 seconds North Latitude and -109 degrees 36 minutes 27.96 seconds West Longitude, which can be converted to mapping accuracy State Plane Utah Central Zone NAD 83 feet coordinates of X = 2,182,016.7 feet and Y = 6,628,100.2 feet based on the US Survey Foot conversion.

Ending at a point on the road centerline located at 38 degrees 33 minutes 058.1 seconds North Latitude and -109 degrees 34 minutes 47.03 seconds West Longitude, which can be converted to mapping accuracy State Plane Utah Central Zone NAD 83 feet coordinates of X = 2,189,522.9 feet and Y = 6,652,362.4 feet based on the US Survey Foot conversion.

This road may traverse:

Township 26 South Range 21 East, Section(s) 3,10,15,16,21,22,27,28,33, Salt Lake Base & Meridian
See Attachment 1 above for a cartographic depiction of the course of this road.

Attachment 4
Road Centerline Description Cover Page(s)

Popular Name: KANE SPRINGS (EGG RANCH ROAD)

County: Grand

County Road Number: 00114

State Geographic Information Database (SGID) Road Identification Number: RD100030.

Total Road Length: 6.83 miles more or less.

Centerline Descriptions Of Road-Segments That Cross Over Federally Owned Land, Derived From Global Positioning System Data And Cross-checked against USGS Digital Orthophoto Quadrangles Compiled By The Utah Automated Geographic Reference Center And Entered Into The State Geographic Information Database (SGID).

Road-Segments Listed by SGID Road Identification Number (RD_ID)	Road-Segment Numbers	Believed Ownership Of Servient Estate	Approximate Segment Length	See Attached Appendix
RD100030	001	ST	0.5 Miles	(not shown)
RD100030	002	BLM	3.83 Miles	A
RD100030	003	PVT	0.97 Miles	(not shown)
RD100030	004	BLM	0.12 Miles	B
RD100030	005	PVT	0.37 Miles	(not shown)
RD100030	006	BLM	1.04 Miles	C
Total Road Length			6.83	_____

* Indicates that a Title V permit will be requested, is in process, or has been issued.

† Indicates that road-segments crossing Forest Service land are under consideration by the state and county as of the date of this Acknowledgment and Notice of Acknowledgment.

Attachment 5

AFFIDAVIT OF RAYMOND M. TIBBETTS

KANE SPRINGS (EGG RANCH ROAD)

COUNTY ROAD NUMBER 00114

GRAND COUNTY, UTAH

State of Utah)
 : ss.
County of Grand)

RAYMOND M. TIBBETTS, being first duly sworn, deposes and states as follows:

1. I am an adult competent to testify about the matters set forth below based upon my personal knowledge. I have lived in Grand County for 68 years. I was a Grand County Commissioner for six years. I was a Grand County Deputy Sheriff from 1954 to 1956.

2. I have traveled and am familiar with a road in Grand County known as Kane Springs (Egg Ranch Road). I am also familiar with the land the road traverses. When I first used and observed the road in the 1950s, it followed the same route as in 2007 when I last observed it. Attached is a Grand County map showing Kane Springs (Egg Ranch Road). To the best of my knowledge and based upon my use of and familiarity with this road and the land it traverses, the location and route of the road are correctly illustrated on the attached map. The County also identifies this road according to the road number listed above.

3. I have observed that the road has been open to the public for all to use, to come and go as they pleased, since at least as early as the 1950s and continuing through 1976 to 2007. Throughout this time period I have observed travel on the road by various

means, including Grand County road equipment, cars, ATVs, trucks and jeeps.

Throughout this time period, the road has been used daily for more than ten continuous years prior to 1976, and was used daily in 2007.

4. Throughout the time period from the 1950s to 2007, I have used the road myself for hunting, law enforcement, arrow head hunting and recreation.

5. Throughout the time period described in the previous paragraph, I observed vehicles using the road at various times for the uses described in the previous paragraph, plus livestock operations, farming, tourism, mining, oil and gas exploration, rock hounding, prospecting for minerals, private land access, biking and traveling in and through the area.

6. It is also the reputation in the community that this road has been open to the public for all to use, to come and go as they pleased, since at least as early as the 1950s and continuing through 1976 to the present, for the uses described in the previous paragraphs.

7. Prior to 1976, I observed maintenance equipment performing maintenance and construction activities on the road. The road is partially paved.

Dated this 1 day of August, 2007.

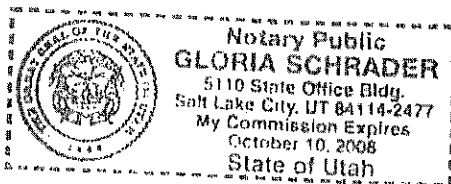

RAYMOND M. TIBBETTS

SUBSCRIBED AND SWORN to before me this 1st day of August, 2007.

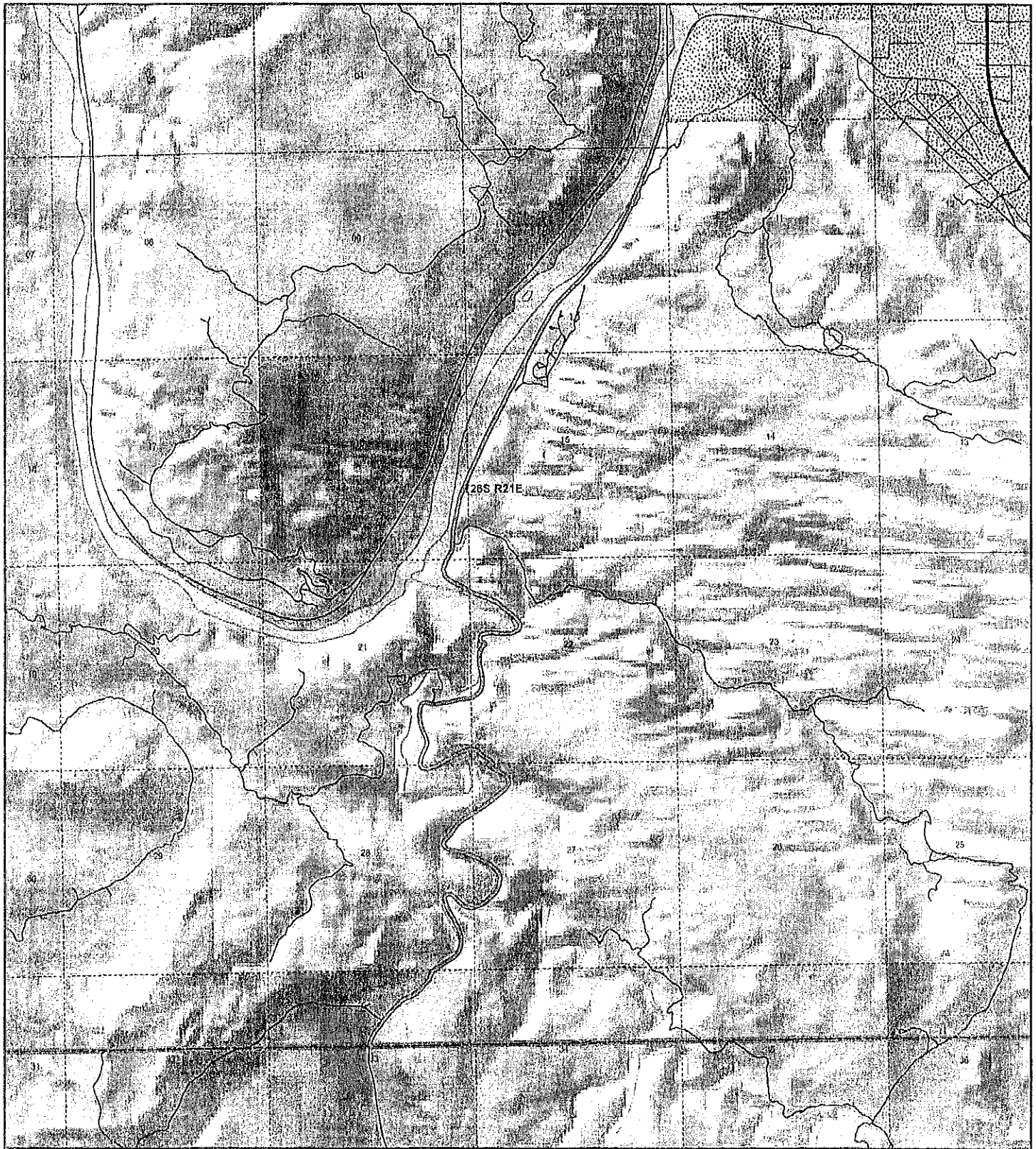

NOTARY PUBLIC

Ent 486343 Bk 0729 Pg 0231



**Kane Springs (Egg Ranch Road)
County Unique - 00114**

Land Ownership Categories

- ◆ BLM
- ◆ US Forest Service
- ◆ Private
- ◆ State Lands
- ◆ National Parks (NPS)
- ◆ Wilderness
- ◆ National Recreation Area
- ◆ State Parks
- ◆ State Sovereign Land
- ◆ Tribal Lands
- ◆ Military
- ◆ Wildlife Reserve

Transportation Network

- Kane Springs (Egg Ranch Road)
- State / U.S. Highway
- Local Roads

Misc

- City / Town
- Municipalities
- Section - 1 Mile



1:39,467
1 inch equals 0.6 miles



Map prepared by the State of Arizona
AGRC
Arizona Geographic Resources Council
1117 2nd St.
Tucson, AZ 85724



AFFIDAVIT OF JERRY McNEELY
KANE SPRINGS (EGG RANCH) ROAD
GRAND COUNTY, UTAH
ROAD NUMBER 00114

State of Utah)
 : ss.
County of Grand)

JERRY McNEELY, being first duly sworn, deposes and states as follows:

1. I am an adult competent to testify about the matters set forth below based upon my personal knowledge. I currently reside in Moab, Grand County, Utah. I have lived in Grand County since 1945. My Great-Grandfather settled in the Moab Valley in the late 1800s. I have been a Grand County Council member since 2001.

2. I have traveled and am familiar with a road in Grand County known as Kane Springs (Egg Ranch) Road. I am also familiar with the land the road traverses. When I first used and observed the road in the mid 1950s it followed the same route as in 2007 when I last observed it. Attached is a Grand County map showing Kane Springs (Egg Ranch) Road. To the best of my knowledge and based upon my use of and familiarity with this road and the land it traverses, the location and route of the road are correctly illustrated on the attached map.

3. The County also identifies this road according to the road number listed above.

4. I have observed that the road has been open to the public for all to use, to come and go as they pleased, since at least as early as the mid 1950s and continuing through 2007. Throughout this time period I observed travel on the road by means of cars, trucks, pickup trucks and ATVs. During this time period, the road was used daily for more than ten continuous years prior to 1976 and was so used in 2007.

5. Throughout the time period from the mid 1950s to 2007, I used the road myself for my employment with a land surveyor, hunting, recreation and travel in and through the area.

6. Throughout the time period described in the previous paragraph, I have observed other vehicles from the general public using the road at various times for the uses described in the previous paragraph plus, livestock operations, mining, farming, prospecting for minerals, oil and gas exploration, fishing, government access, and private property access.

7. It is also the reputation in the community that this road has been open to the public for all to use, to come and go as they pleased, since at least as early as the mid 1950s and continuing through 1976 to the present, for the uses described in the previous paragraphs.

8. Prior to 1976, I observed the graded surface of the road and other evidence of maintenance and construction activities such as berms along the side of the road.

DATED this 1 day of August, 2007.

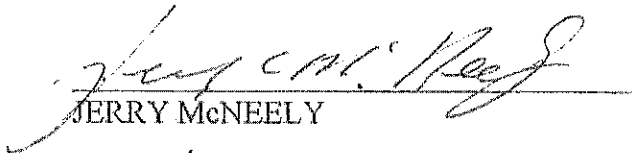
JERRY McNEELY

SUBSCRIBED AND SWORN to before me this 1st day of August, 2007.

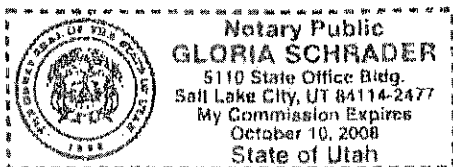

NOTARY PUBLIC

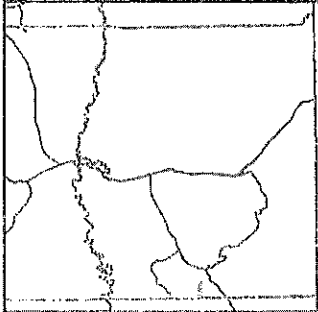
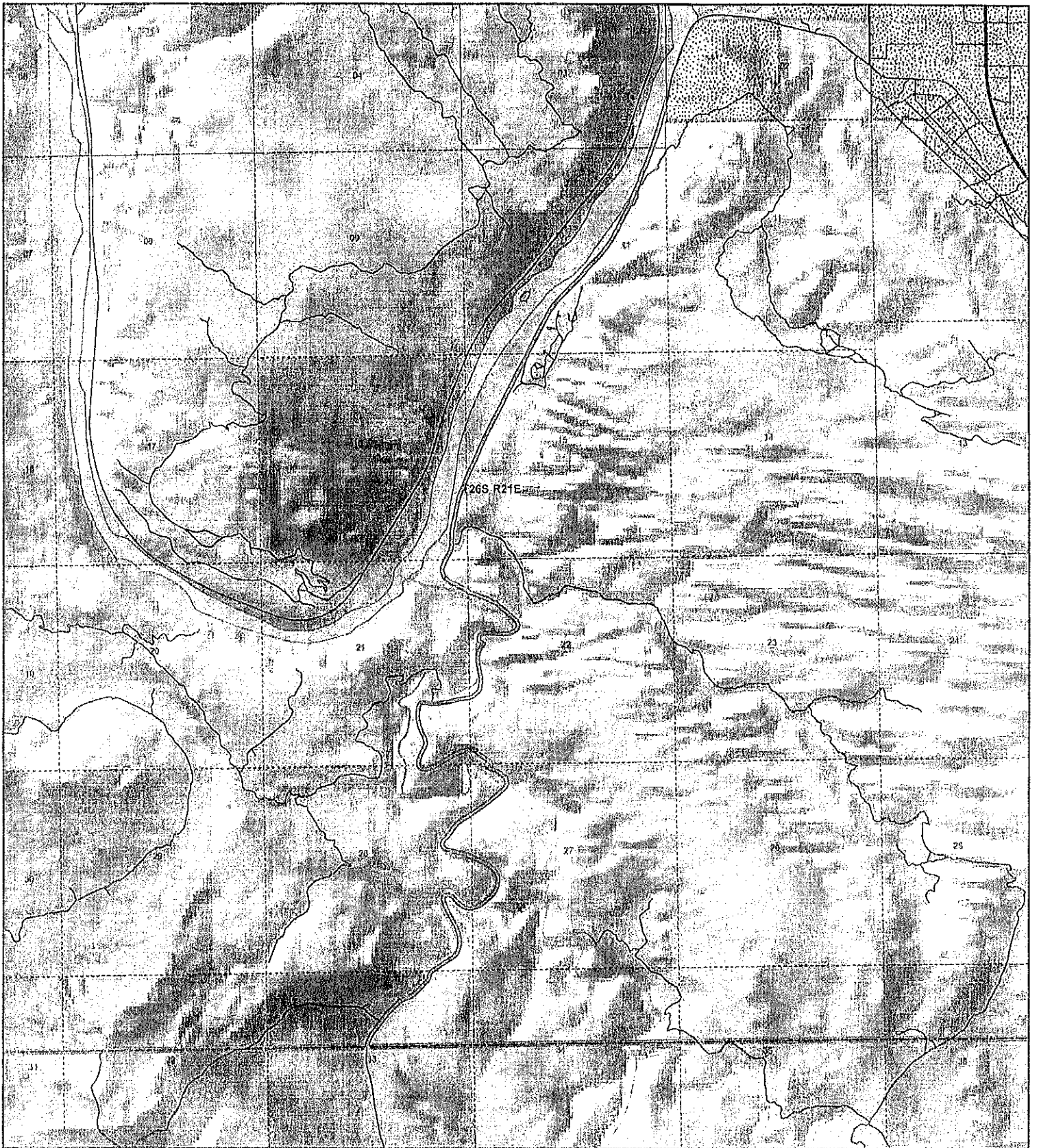

**Kane Springs (Egg Ranch Road)
County Unique - 00114**

Land Ownership Categories

- BLM
- US Forest Service
- Private
- State Lands
- National Parks (NPS)
- Wilderness
- National Recreation Area
- State Parks
- State Sovereign Land
- Tribal Lands
- Military
- Wildlife Reserve

Transportation Network

- Kane Springs (Egg Ranch Road)
- State / U.S. Highway
- Local Roads

Misc

- City / Town
- Municipalities
- Section = 1 Mile



1:39,467

1 inch equals 0.6 miles



Map prepared by the Colorado
Department of Transportation
STATE OF COLORADO
2012

