

ROADWAY DEDICATION

NAME MIDDLETON DRIVE EXTENSION

UNITS # 0 **MAP #** 2658 **FILE** 12

DOC # 20060059313

Roadway Dedication Page 1 of 1
Russell Shirts, Washington County Recorder
12/21/2006 01:42:18 PM Fee \$ 0.00 By ST GEORGE CITY

STOUT INVESTMENTS LTD

TWIN LAKES RESORT INC



RIGHT-OF-WAY BOUNDARY DESCRIPTION

BEGINNING AT A POINT ON THE SOUTHERLY RIGHT OF WAY LINE OF MIDDLETON DRIVE, SAID POINT BEING LOCATED S01°09'10"W 937.81 FEET ALONG THE SECTION LINE AND S88°33'40"E 1016.47 FEET FROM THE NORTHEAST CORNER OF SECTION 20, TOWNSHIP 42 SOUTH, RANGE 15 WEST, SALT LAKE BASE AND MERIDIAN AND RUNNING THENCE S80°18'20"W 437.70 FEET ALONG SAID RIGHT OF WAY LINE TO THE POINT OF A 400.00 FOOT RADIUS CURVE TO THE LEFT; THENCE SOUTHWESTERLY 173.60 FEET ALONG THE ARC OF SAID CURVE THROUGH A CENTRAL ANGLE OF 24°52'00" TO THE POINT OF TANGENCY; THENCE S55°26'20"W 331.98 FEET TO THE POINT OF A 1397.68 FOOT RADIUS CURVE TO THE RIGHT; THENCE SOUTHWESTERLY 255.87 FEET ALONG THE ARC OF SAID CURVE THROUGH A CENTRAL ANGLE OF 10°29'21" TO THE POINT OF TANGENCY; THENCE S65°55'41"W 57.39 FEET TO THE POINT OF A 383.00 FOOT RADIUS CURVE TO THE RIGHT; THENCE NORTHWESTERLY 406.79 FEET ALONG THE ARC OF SAID CURVE THROUGH A CENTRAL ANGLE OF 60°51'15" TO THE POINT OF A 192.00 FOOT RADIUS REVERSE CURVE TO THE LEFT, THE RADIUS POINT OF WHICH BEARS S36°46'56"W; THENCE NORTHWESTERLY 124.17 FEET ALONG THE ARC OF SAID CURVE THROUGH A CENTRAL ANGLE OF 37°03'19" TO THE POINT OF A 40.00 FOOT RADIUS COMPOUND CURVE TO THE LEFT, THE RADIUS POINT OF WHICH BEARS S00°16'23"E; THENCE SOUTHWESTERLY 78.09 FEET ALONG THE ARC OF SAID CURVE THROUGH A CENTRAL ANGLE OF 111°50'55" TO A POINT ON THE EASTERLY RIGHT OF WAY LINE OF TWIN LAKES ROAD; THENCE N22°07'18"W 96.66 FEET ALONG SAID RIGHT OF WAY LINE TO THE POINT OF A 1033.00 FOOT RADIUS CURVE TO THE LEFT; THENCE NORTHWESTERLY 53.08 FEET ALONG THE ARC OF SAID CURVE AND SAID RIGHT OF WAY LINE THROUGH A CENTRAL ANGLE OF 2°56'38" TO A POINT ON A 40.00 FOOT RADIUS CURVE TO THE LEFT, THE RADIUS POINT OF WHICH BEARS N64°56'04"E; THENCE SOUTHEASTERLY 53.33 FEET ALONG THE ARC OF SAID CURVE THROUGH A CENTRAL ANGLE OF 76°23'27" TO THE POINT OF A 258.00 FOOT RADIUS REVERSE CURVE TO THE RIGHT, THE RADIUS POINT OF WHICH BEARS S11°27'23"E; THENCE SOUTHEASTERLY 217.22 FEET ALONG THE ARC OF SAID CURVE THROUGH A CENTRAL ANGLE OF 48°14'19" TO THE POINT OF A 317.00 FOOT RADIUS REVERSE CURVE TO THE LEFT, THE RADIUS POINT OF WHICH BEARS N36°46'56"E; THENCE SOUTHEASTERLY 336.69 FEET ALONG THE ARC OF SAID CURVE THROUGH A CENTRAL ANGLE OF 60°51'15" TO THE POINT OF TANGENCY; THENCE N65°55'41"E 57.39 FEET TO THE POINT OF A 1331.68 FOOT RADIUS CURVE TO THE LEFT; THENCE NORTHEASTERLY 243.79 FEET ALONG THE ARC OF SAID CURVE THROUGH A CENTRAL ANGLE OF 10°29'21" TO THE POINT OF TANGENCY; THENCE N55°26'20"E 331.98 FEET TO THE POINT OF A 466.00 FOOT RADIUS CURVE TO THE RIGHT; THENCE NORTHEASTERLY 202.25 FEET ALONG THE ARC OF SAID CURVE THROUGH A CENTRAL ANGLE OF 24°52'00" TO THE POINT OF TANGENCY; THENCE N80°18'20"E 437.70 FEET; THENCE S09°41'40"E 66.00 FEET TO THE POINT OF BEGINNING.

STOUT INVESTMENTS, LTD., A UTAH PARTNERSHIP
 TWIN LAKES RESORT, INC.

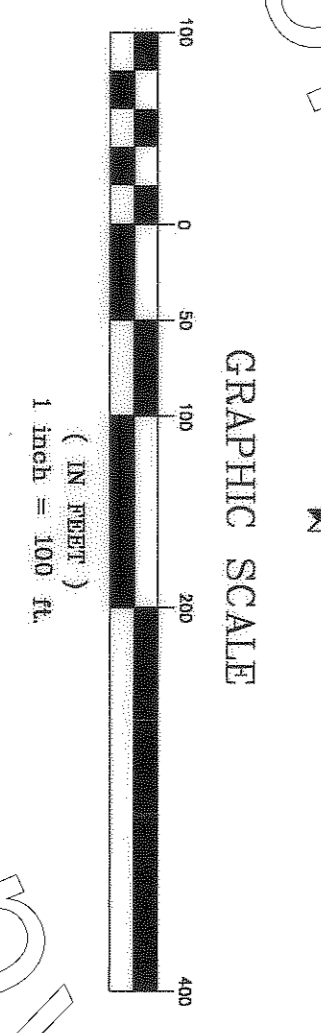
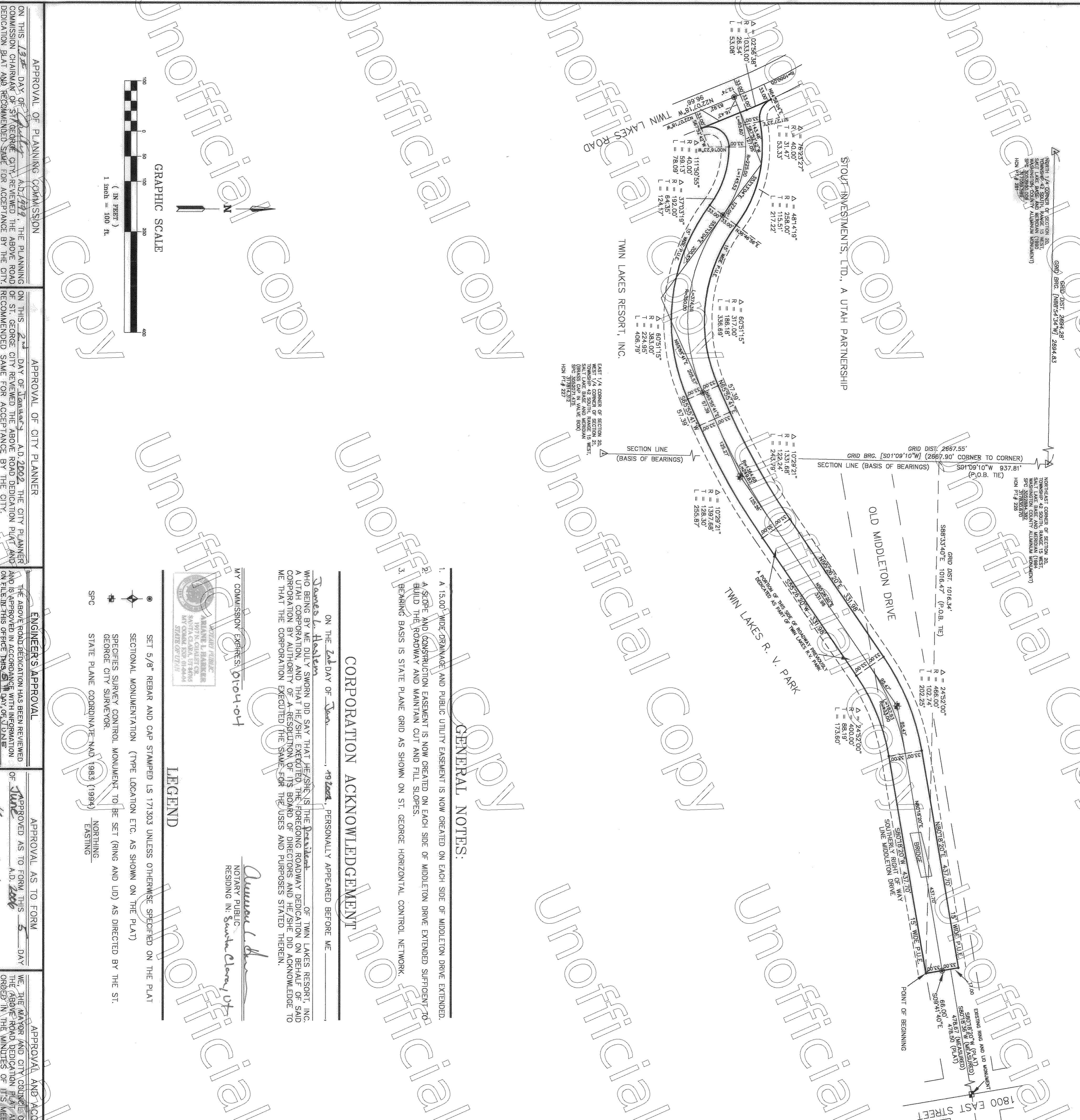

APPROVAL OF PLANNING COMMISSION
 ON THIS 13th DAY OF July, A.D. 1999, THE PLANNING COMMISSION CHAIRMAN OF ST. GEORGE CITY REVIEWED THE ABOVE ROAD DEDICATION PLAN AND RECOMMENDED SAME FOR ACCEPTANCE BY THE CITY.
 ST. GEORGE CITY PLANNING COMMISSION

APPROVAL OF CITY PLANNER
 ON THIS 2nd DAY OF January, A.D. 2002, THE CITY PLANNER OF ST. GEORGE CITY REVIEWED THE ABOVE ROAD DEDICATION PLAN AND RECOMMENDED SAME FOR ACCEPTANCE BY THE CITY.
 ST. GEORGE CITY PLANNER

ENGINEER'S APPROVAL
 THE ABOVE ROAD DEDICATION HAS BEEN REVIEWED AND APPROVED IN ACCORDANCE WITH INFORMATION ON FILE WITH THIS OFFICE IN MAY OF 2002.
 A-5-17 ST. GEORGE CITY ENGINEER

APPROVAL AS TO FORM
 I, JAMES A. RAINES, DO HEREBY CERTIFY THAT I AM A REGISTERED LAND SURVEYOR AND THAT I HOLD CERTIFICATE OF REGISTRATION NUMBER 334569 AS RECORDED UNDER THE LAWS OF THE STATE OF UTAH. I FURTHER CERTIFY THAT THE RIGHT-OF-WAY SHOWN ON THIS MAP IS BOUNDARY AND DESCRIBED AS FOLLOWS:
 RIGHT-OF-WAY BOUNDARY DESCRIPTION

APPROVAL AND ACCEPTANCE BY ST. GEORGE CITY
 WE, THE MAYOR AND CITY COUNCIL OF THE CITY OF ST. GEORGE, UTAH, HAVE REVIEWED THE ABOVE ROAD DEDICATION PLAN AND BY AUTHORIZATION OF SAID CITY COUNCIL, RECORD THE SAME IN THE MINUTES OF THE 22 DAY OF July, A.D. 1999.
 ATTEST CITY RECORDER

RECORDED # DDC # 20060059313
 DEPT. OF WASHINGTON COUNTY RECORDER

SHEETS 1

GENERAL NOTES:
 1. A 15.00' WIDE DRAINAGE AND PUBLIC UTILITY EASEMENT IS NOW CREATED ON EACH SIDE OF MIDDLETON DRIVE EXTENDED.
 2. A SCOPE AND CONSTRUCTION EASEMENT IS NOW CREATED ON EACH SIDE OF MIDDLETON DRIVE EXTENDED SUFFICIENT TO BUILD THE ROADWAY AND MAINTAIN CUT AND FILL SLOPES.
 3. BEARING BASIS IS STATE PLANE GRID AS SHOWN ON ST. GEORGE HORIZONTAL CONTROL NETWORK.

CORPORATION ACKNOWLEDGEMENT
 ON THE 2nd DAY OF Jan, 1999, PERSONALLY APPEARED BEFORE ME
 James L. Hootman
 OF TWIN LAKES RESORT, INC.
 WHO BEING BY ME DULY SWORN DID SAY THAT HE/SHE IS THE GENERAL PARTNER OF TWIN LAKES RESORT, INC. A UTAH CORPORATION, AND THAT HE/SHE EXECUTED THE FOREGOING ROADWAY DEDICATION ON BEHALF OF SAID CORPORATION BY AUTHORITY OF ITS BOARD OF DIRECTORS AND HE/SHE DID ACKNOWLEDGE TO ME THAT THE CORPORATION EXECUTED THE SAME FOR THE USES AND PURPOSES STATED THEREIN.
 MY COMMISSION EXPIRES: 01-04-04
 Notary Public
 Residing in: Santa Clara, UT

PARTNERSHIP ACKNOWLEDGEMENT
 ON THE 22 DAY OF May, 19 2006, PERSONALLY APPEARED BEFORE ME Ronald K. Slatt
 WHO BEING BY ME DULY SWORN DID SAY THAT HE/SHE IS THE GENERAL PARTNER OF STOUT INVESTMENTS, LTD. A UTAH PARTNERSHIP AND THAT HE/SHE EXECUTED THE FOREGOING ROADWAY DEDICATION IN BEHALF OF SAID PARTNERSHIP BY AUTHORITY OF THE PARTNERSHIP AGREEMENT OF SAID INVESTMENTS, LTD. A UTAH PARTNERSHIP AND HE/SHE DID DULY ACKNOWLEDGE TO ME THAT SUCH PARTNERSHIP EXECUTED THE SAME FOR THE USES AND PURPOSES STATED THEREIN.
 My Commission Expires: 3/23/2009
 Notary Public
 Residing in: _____

MIDDLETON DRIVE EXTENSION
 LOCATED IN THE NORTHEAST QUARTER OF SECTION 20,
 AND THE NORTHWEST QUARTER OF SECTION 21,
 TOWNSHIP 42 SOUTH, RANGE 15 WEST,
 SALT LAKE BASE AND MERIDIAN

ROAD DEDICATION PLAT

OWNERS ROADWAY DEDICATION
 I, JAMES A. RAINES, DO HEREBY CERTIFY THAT I AM A REGISTERED LAND SURVEYOR AND THAT I HOLD CERTIFICATE OF REGISTRATION NUMBER 334569 AS RECORDED UNDER THE LAWS OF THE STATE OF UTAH. I FURTHER CERTIFY THAT THE RIGHT-OF-WAY SHOWN ON THIS MAP IS BOUNDARY AND DESCRIBED AS FOLLOWS:
 RIGHT-OF-WAY BOUNDARY DESCRIPTION

BUSH & GUDGELL, INC.
 Engineers - Planners - Surveyors
 205 EAST TABERNACLE STREET #4
 ST. GEORGE, UTAH 84770
 PHONE (801) 873-2337

No.	Date	By	Revision
1-6-00	CS	ADDED 3RD SHEET FOR SIGNATURES OF MORTGAGEES OF RECORD	
5-30-06	CS	REVISED SURVEYOR INFORMATION	

Drawn : CG Date : 4-5-99
 Designer : TE
 Checked :
 Approved :
 Scale : 1" = 100.00'
 Job No. : 5-6883

MIDDLETON DRIVE EXTENSION
 LOCATED IN THE NORTHEAST QUARTER OF SECTION 20,
 AND THE NORTHWEST QUARTER OF SECTION 21, TOWNSHIP 42 SOUTH,
 RANGE 15 WEST, SALT LAKE BASE AND MERIDIAN