



ENT 25170:2020 PG 1 of 13
JEFFERY SMITH
UTAH COUNTY RECORDER
2020 Feb 27 11:44 am FEE 0.00 BY MG
RECORDED FOR SANTAQUIN CITY CORPORATION

When recorded, mail to:

Santaquin City Corporation
275 West Main Street
Santaquin, Utah 84655

WARRANTY DEED

CJM Limited Liability Limited Partnership, an Idaho limited liability limited partnership, grantor of County of Utah, State of Utah, hereby conveys and WARRANTS to

Santaquin City Corporation Grantee, of County of Utah, State of Utah, for the sum of TEN DOLLARS AND OTHER GOOD AND VALUABLE CONSIDERATION the following described tracts of land in Utah County, State of Utah:

See Exhibits "D", "E", "F" and "G" attached hereto and by reference made a part hereof

Subject to recorded and unrecorded easements or rights-of-way, if any, which have been established and which now may exist by operation of law upon said land, or any portion thereof.

WITNESS the hand of said grantor this 14 day of January, 2020

CJM Limited, LLP

By: [Signature]

Mark Ridley

President CJM Limited, LLP

STATE OF UTAH

COUNTY OF UTAH

On the 14 day of January, 2020, personally appeared before me, who being by me duly sworn, did say that he, the said ~~Kirk F. Hunsaker~~ ^{Mark Ridley}, is the ~~Mayor of Santaquin City~~ ^{President of CJM Limited}, and that the within and foregoing instrument was signed on behalf of said ~~Santaquin City Corporation~~ ^{CJM Limited} by authority of its duly elected City Council.

Notary Public

[Signature: Denise D Ward]

My Commission expires 8/18/2022 residing in W Jordan, Utah

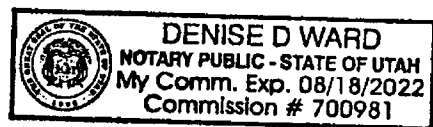

Exhibit D

**Ridley's Santaquin
400 East Street Dedication**

July 9, 2019

A part of the Northeast Quarter of Section 1, Township 10 South, Range 1 East, Salt Lake Base and Meridian, U.S. Survey in Utah County, Utah:

Beginning at the Northwest Corner of Grantor's Property located 1416.68 feet South $0^{\circ}30'42''$ East along the Quarter Section Line; and 9.22 feet South $89^{\circ}51'46''$ East from the North Quarter Corner of said Section 1; and running thence South $89^{\circ}51'46''$ East 32.39 feet along the North Line of Grantor's Property; thence South $0^{\circ}30'56''$ West 213.36 feet; thence South $6^{\circ}47'35''$ West 54.87 feet; thence South $0^{\circ}30'56''$ West 238.33 feet; thence South $0^{\circ}30'56''$ West 160.00 feet along a tie line; thence Northeasterly along the arc of a 15.00 foot radius curve to the right a distance of 15.30 feet (Center bears South $89^{\circ}29'04''$ East, Central Angle equals $58^{\circ}27'05''$ and Long Chord bears North $29^{\circ}44'29''$ East 14.65 feet); thence South $0^{\circ}30'56''$ West 404.79 feet; thence North $89^{\circ}49'57''$ West 7.15 feet to the East Line of 400 East Street; thence North $0^{\circ}30'56''$ East 392.05 feet; thence retracing North $0^{\circ}30'56''$ East 160.00 feet along a tie line; thence North $89^{\circ}29'04''$ West 21.57 feet to the West Line of Grantor's Property; thence North $0^{\circ}01'49''$ West 506.05 feet along said West Line to the point of beginning.

**Contains 16,450 sq. ft.
or 0.378 acre**

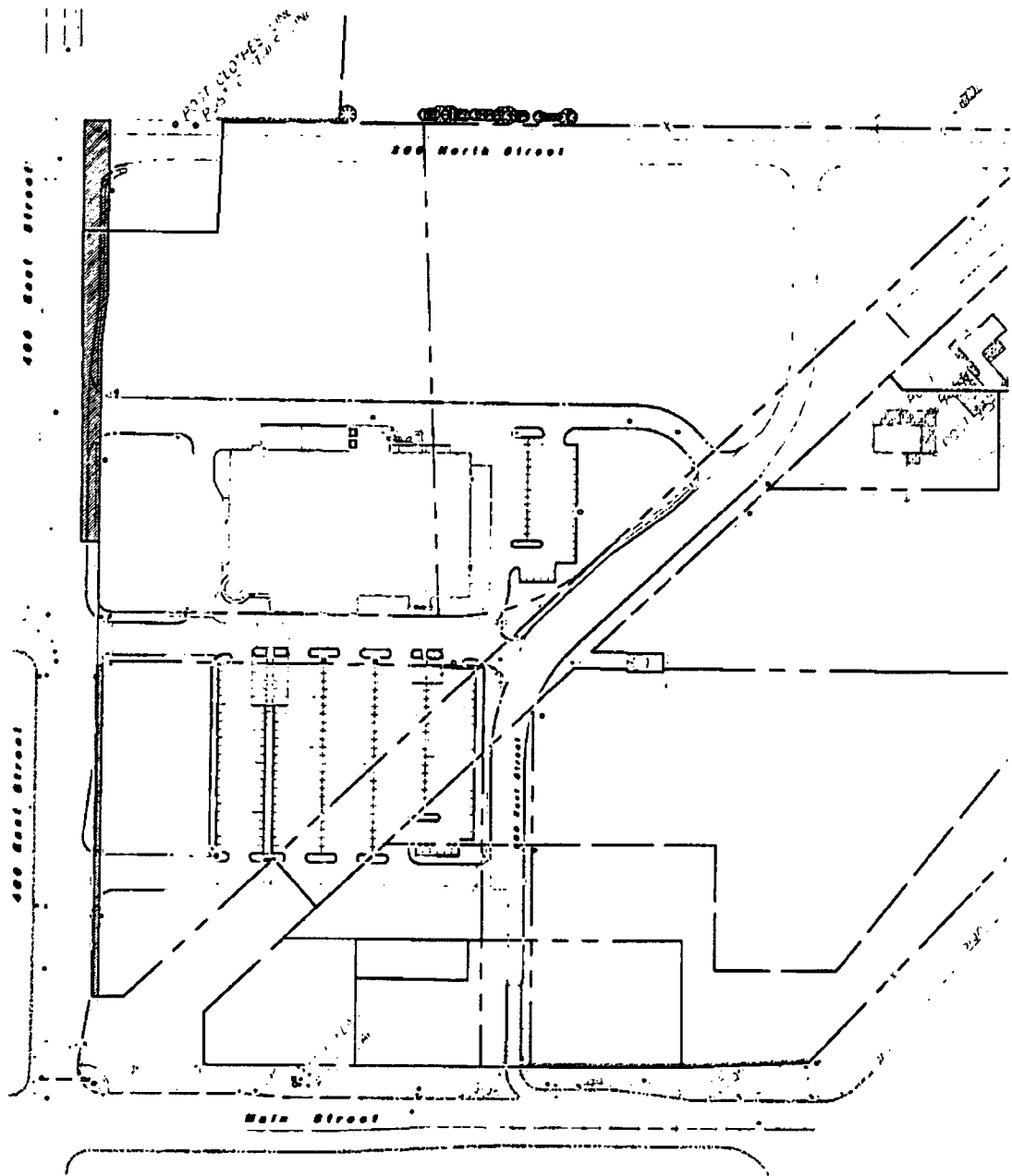

Total Area = 16,449.9 s.f. (0.378 Acres) Scale: 1" = 200'



AWA
ANDERSON WAHLEN & ASSOCIATES
 2010 North Railroad Road, Salt Lake City, Utah 84118
 801-521-8378 - awaeengineering.net

400 East Dedication
Ridley's Market
 Santaquin, Utah

Sheet No.
D

Designed By: SY
 Drafted By: SBT
 Client Name:
 Ridley's Market
 13-030 Legal EX
 10 Jul, 2019

Exhibit E

**Ridley's Santaquin
200 North Street Dedication**

July 9, 2019

A part of the Northeast Quarter of Section 1, Township 10 South, Range 1 East, Salt Lake Base and Meridian, U.S. Survey in Utah County, Utah:

Beginning at a point on the North Line of Grantor's Property located 1416.68 feet South $0^{\circ}30'42''$ East along the Quarter Section Line; and 41.61 feet South $89^{\circ}51'46''$ East from the North Quarter Corner of said Section 1; and running thence South $89^{\circ}51'46''$ East 388.55 feet along said North Line to an angle point in said Line; thence South $89^{\circ}46'13''$ East 792.68 feet along said North Line to the Northwesterly Line of Orchard Lane; thence South $47^{\circ}49'42''$ West 91.94 feet along said Northwesterly Line; thence North $89^{\circ}46'13''$ West 197.73 feet to a point of curvature; thence Southwesterly along the arc of a 21.00 foot radius curve to the left a distance of 32.99 feet (Central Angle equals $90^{\circ}00'00''$ and Long Chord bears South $45^{\circ}13'47''$ West 29.70 feet) to a point of tangency; thence South $0^{\circ}13'47''$ West 172.28 feet to a point of curvature; thence Southwesterly along the arc of a 233.00 foot radius curve to the right a distance of 6.54 feet (Central Angle equals $1^{\circ}36'29''$ and Long Chord bears South $1^{\circ}02'01''$ West 6.54 feet) to the Northwesterly Line of Orchard Lane; thence South $47^{\circ}49'42''$ West 112.49 feet along said Northwesterly Line; thence Northeasterly along the arc of a 171.00 foot radius curve to the left a distance of 85.97 feet (Center bears North $60^{\circ}57'57''$ West, Central Angle equals $28^{\circ}48'16''$ and Long Chord bears North $14^{\circ}37'55''$ East 85.07 feet) to a point of tangency; thence North $0^{\circ}13'47''$ East 181.28 feet to a point of curvature; thence Northwesterly along the arc of a 12.00 foot radius curve to the left a distance of 18.85 feet (Central Angle equals $90^{\circ}00'00''$ and Long Chord bears North $44^{\circ}46'13''$ West 16.97 feet) to a point of tangency; thence North $89^{\circ}46'13''$ West 432.01 feet; thence North $89^{\circ}51'46''$ West 376.98 feet to a point of curvature; thence Southwesterly along the arc of a 12.00 foot radius curve to the left a distance of 18.77 feet (Central Angle equals $89^{\circ}37'17''$ and Long Chord bears South $45^{\circ}19'35''$ West 16.91 feet); thence North $0^{\circ}30'56''$ East 73.92 feet to the point of beginning.

**Contains 85,797 sq. ft.
or 1.970 acres**

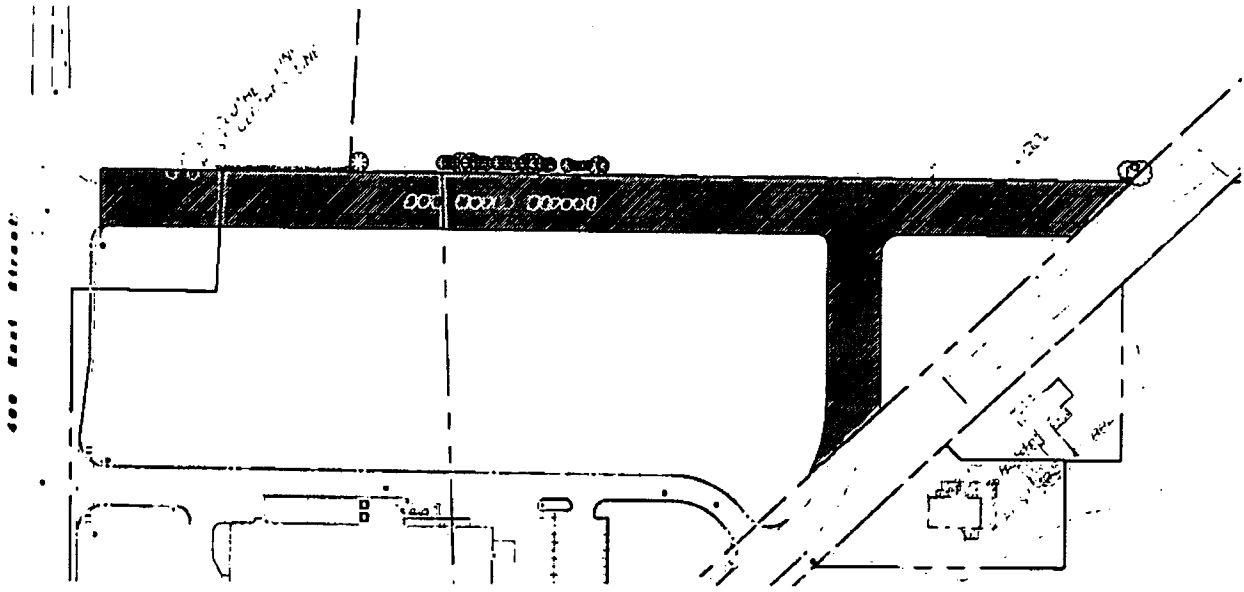

Total Area = 85,796.8 s.f. (1.969 Acres) Scale: 1" = 200'



AWA
 ANDERSON WAHLEN & ASSOCIATES
 2010 North Redwood Road, Salt Lake City, Utah 84118
 801 521-8529 - [ahwgroup.com](http://www.ahwgroup.com)

200 North Dedication

Ridley's Market
Santaquin, Utah

Sheet No.

E

Designed By: SY
 Drafted By: SBT
 Client Name:
 Ridley's Market
 13-030 Legal EX
 10 Jul, 2019

Exhibit F

**Ridley's Santaquin
500 East Street Dedication
Triangular Parcel**

July 10, 2019

A part of the Northeast Quarter of Section 1, Township 10 South, Range 1 East, Salt Lake Base and Meridian, U.S. Survey in Utah County, Utah:

Beginning at the Intersection Point of the East Line of 500 East Street and the Southeasterly Line of Orchard Lane located 572.43 feet North $89^{\circ}42'20''$ East along the Section Line; and 2122.92 feet South $0^{\circ}17'40''$ East from the North Quarter Corner of said Section 1; and running thence North $47^{\circ}32'35''$ East 29.07 feet along said Southeasterly Line of Orchard Lane; thence Southwesterly along the arc of a 171.00 foot radius curve to the left a distance of 86.46 feet (Center bears South $60^{\circ}51'53''$ East, Central Angle equals $28^{\circ}58'04''$ and Long Chord bears South $14^{\circ}39'05''$ West 85.54 feet) to a point of tangency on the East Line of 500 East Street; thence North $0^{\circ}10'03''$ East 63.13 feet along said East Line to the point of beginning.

Contains 364 sq. ft.

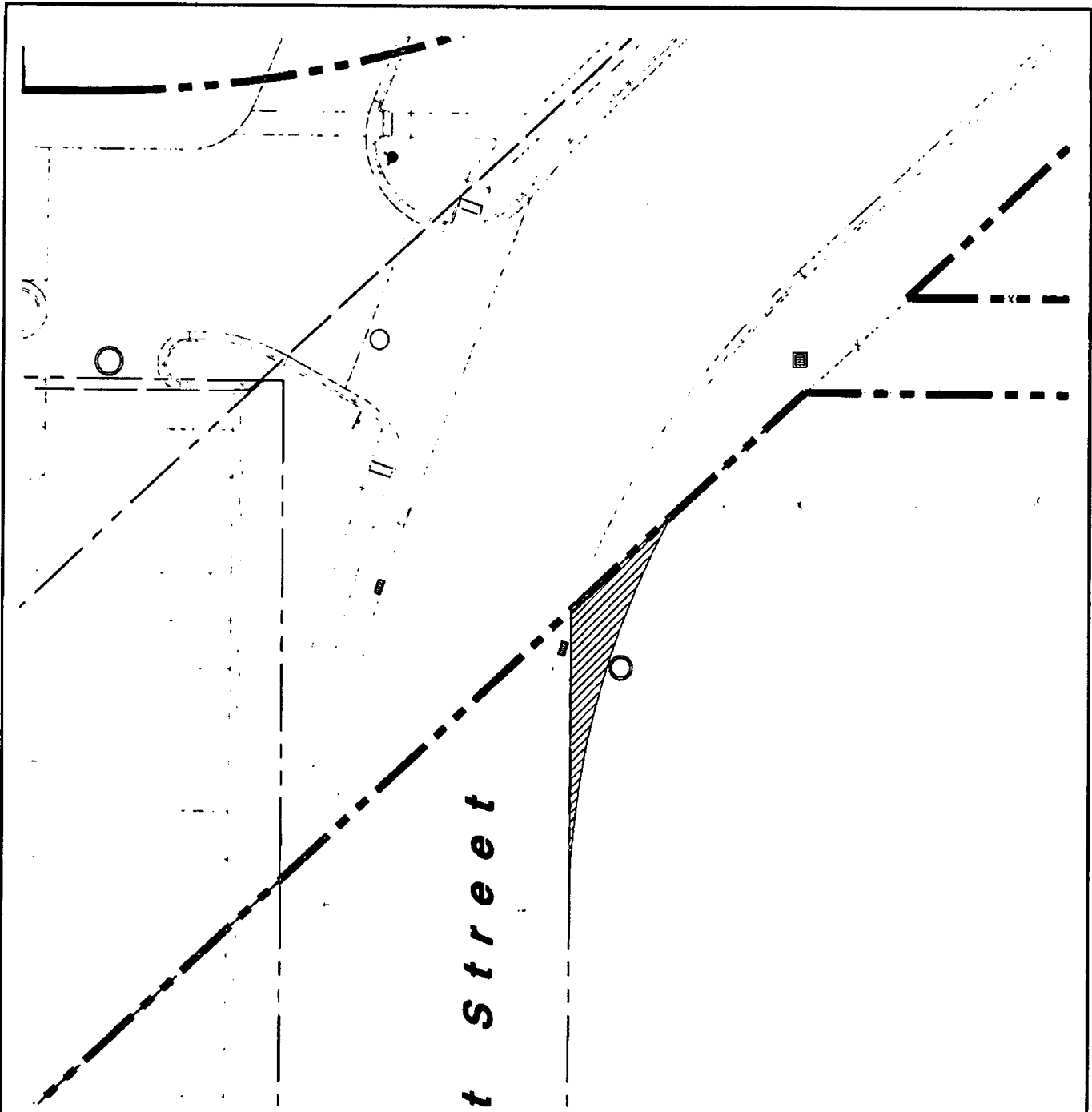

t Street

Total Area = 364.4 s.f. (0.00836 Acres) Scale: 1" = 30'



ANNA
 ANDERSON WAHLEN & ASSOCIATES
 2010 North Redwood Road, Salt Lake City, Utah 84118
 801 521-8529 - annaengineering.net

500 East Street Dedication

Ridley's Market
 Santaquin, Utah

Sheet no.
F

Designed By: SY
 Drafted By: SBT
 Client Name:
 Ridley's Market
 13-030 Legal EX
 10 Jul, 2019

Exhibit G

**Ridley's Santaquin
Orchard Lane Dedication**

July 10, 2019

A part of the Northeast Quarter of Section 1, Township 10 South, Range 1 East, Salt Lake Base and Meridian, U.S. Survey in Utah County, Utah:

Beginning at a point on the Northwesterly Line of Orchard Lane located 672.43 feet North $89^{\circ}42'20''$ East along the Section Line; and 1925.40 feet South $0^{\circ}17'40''$ East from the North Quarter Corner of said Section 1; and running thence South $47^{\circ}49'42''$ West 38.19 feet along said Northwesterly Line of Orchard Lane to a point of curvature; thence Southwesterly along the arc of a 270.00 foot radius curve to the right a distance of 24.25 feet (Center bears North $40^{\circ}21'15''$ West, Central Angle equals $5^{\circ}08'44''$ and Long Chord bears South $52^{\circ}13'07''$ West 24.24 feet); thence North $47^{\circ}49'20''$ East 47.46 feet; thence North $54^{\circ}56'50''$ East 15.01 feet to the point of beginning.

Contains 84 sq. ft.

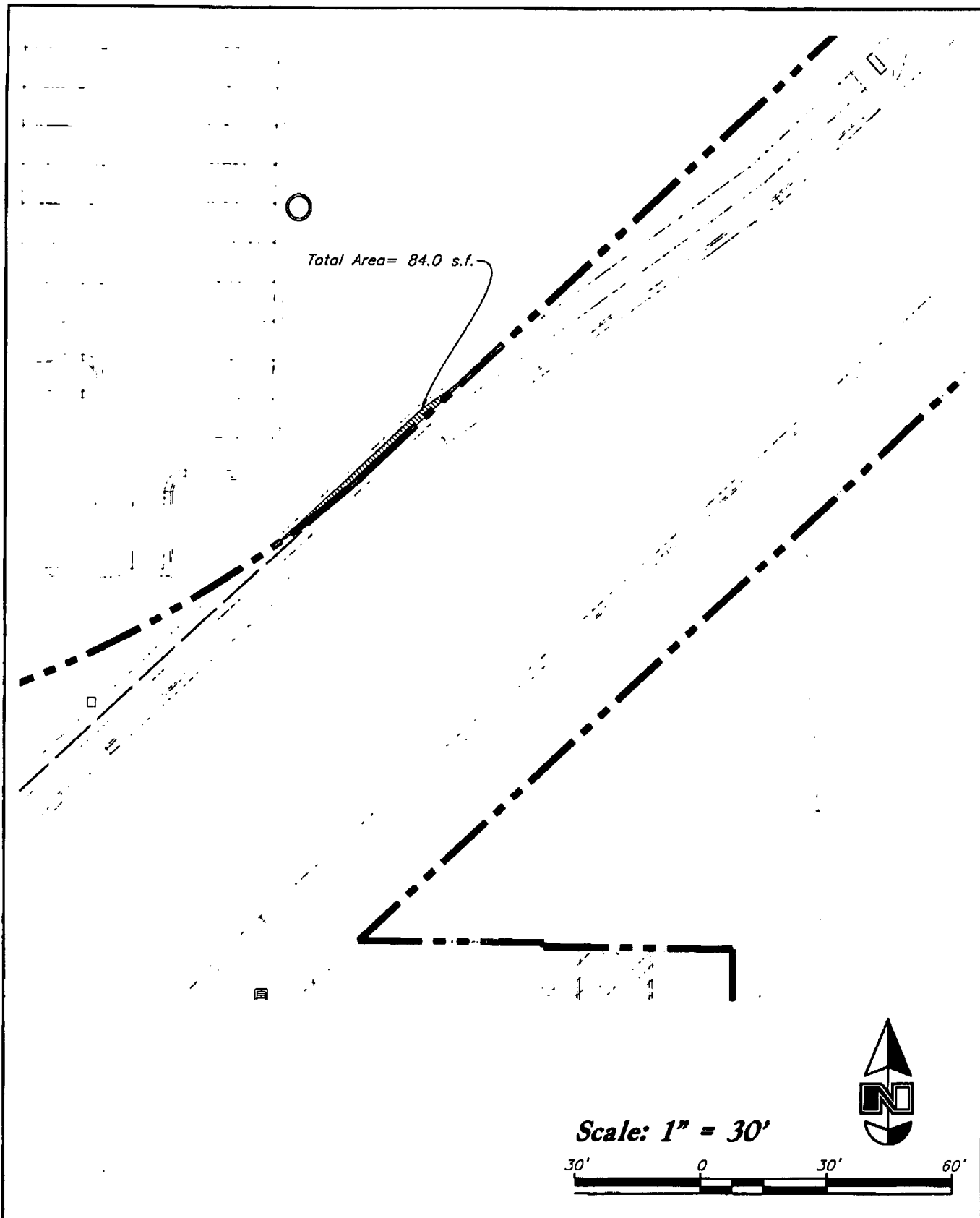

Scale: 1" = 30'



ANNA
 ANDERSON WAHLEN & ASSOCIATES
 2010 North Redwood Road, Salt Lake City, Utah 84118
 801 521-6528 - AWAengineering.net

Orchard Lane Dedication

Ridley's Market
Santaquin, Utah

Sheet No.

G

Designed By: SY
 Drafted By: SBT
 Client Name:
 Ridley's Market
 13-030 Legal EX
 10 Jul, 2019