

LHM Jordan Commons Sandy Subdivision

A part of the Southwest Quarter of Section 6, Township 3 South, Range 1 East
Salt Lake Base and Meridian, U.S. Survey, Sandy City, Salt Lake County, Utah

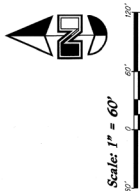

- Legend**
- Priority Line
 - Common Line
 - Station Corner
 - Centerline Monument
 - 15' wide Right-of-Way for Easement
 - 20' Survey Easement
 - 1978 Survey No. 14
 - 1978 Survey No. 15
 - 1978 Survey No. 16
 - 1978 Survey No. 17
 - 1978 Survey No. 18
 - 1978 Survey No. 19
 - 1978 Survey No. 20
 - 1978 Survey No. 21
 - 1978 Survey No. 22
 - 1978 Survey No. 23
 - 1978 Survey No. 24
 - 1978 Survey No. 25
 - 1978 Survey No. 26
 - 1978 Survey No. 27
 - 1978 Survey No. 28
 - 1978 Survey No. 29
 - 1978 Survey No. 30
 - 1978 Survey No. 31
 - 1978 Survey No. 32
 - 1978 Survey No. 33
 - 1978 Survey No. 34
 - 1978 Survey No. 35
 - 1978 Survey No. 36
 - 1978 Survey No. 37
 - 1978 Survey No. 38
 - 1978 Survey No. 39
 - 1978 Survey No. 40
 - 1978 Survey No. 41
 - 1978 Survey No. 42
 - 1978 Survey No. 43
 - 1978 Survey No. 44
 - 1978 Survey No. 45
 - 1978 Survey No. 46
 - 1978 Survey No. 47
 - 1978 Survey No. 48
 - 1978 Survey No. 49
 - 1978 Survey No. 50
 - 1978 Survey No. 51
 - 1978 Survey No. 52
 - 1978 Survey No. 53
 - 1978 Survey No. 54
 - 1978 Survey No. 55
 - 1978 Survey No. 56
 - 1978 Survey No. 57
 - 1978 Survey No. 58
 - 1978 Survey No. 59
 - 1978 Survey No. 60

This map is provided solely for the purpose of information and does not constitute a contract. The Insurance Agency, Inc. assumes no liability for variation, if any, with any actual survey.

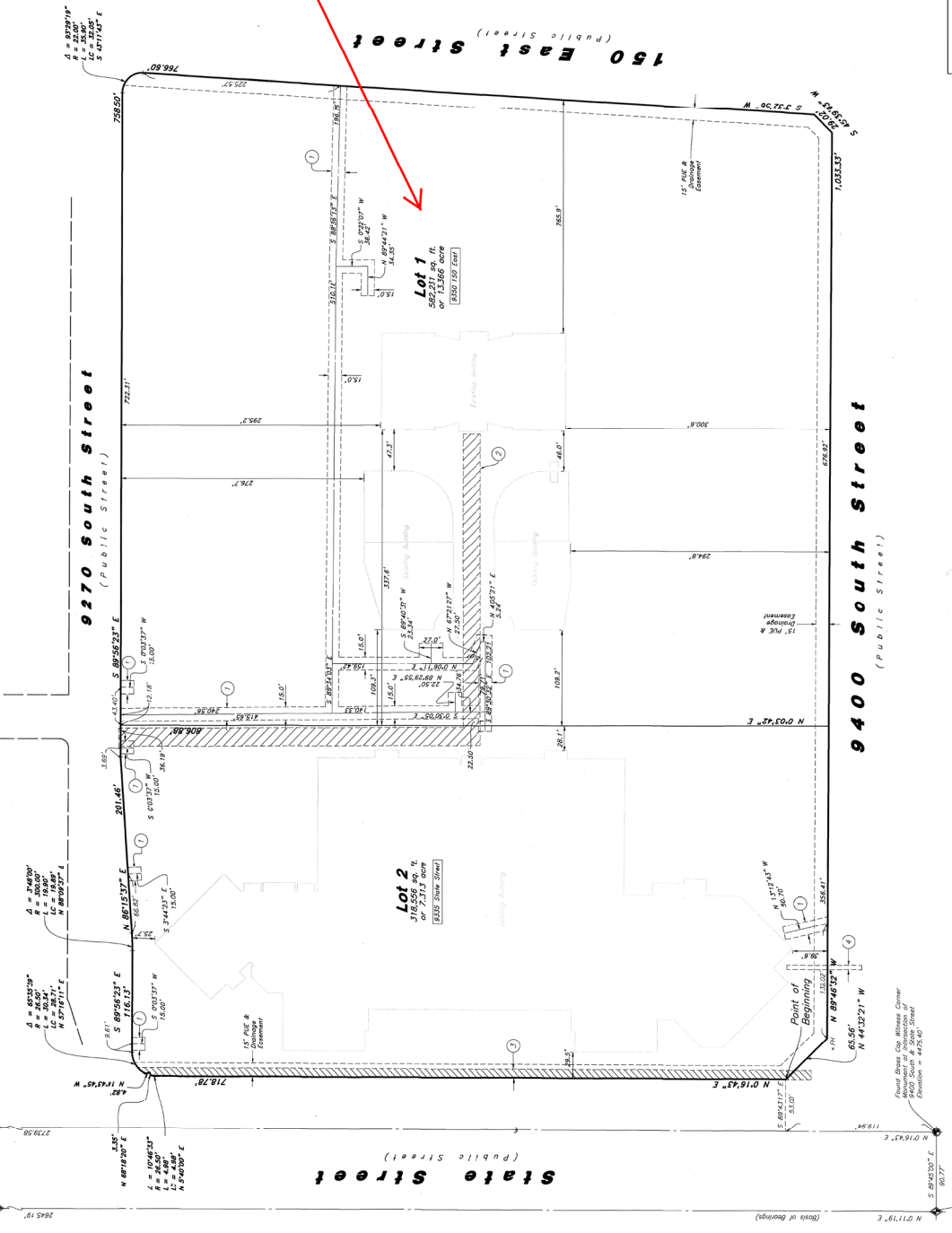

Recorded # 13319905
State of Utah, County of Salt Lake, Recorded and Filed at the Request of
GREGG FLINT
Date 7/6/2020 Time 11:31 AM Book 2020 Page 167
4/04/06
Fee \$

