

10396167  
04/09/2008 12:36 PM \$34.00  
Book - 9592 Pg - 6899-6901  
GARY W. OTT  
RECORDER, SALT LAKE COUNTY, UTAH  
BRIAN BRIDGES  
1407 WEST NORTH TEMPLE  
SALT LAKE CITY UTAH 84140  
BY: SAM, DEPUTY - WI 3 P.

Return to:  
Matt Janke  
1407 West North Temple #110  
Salt Lake City, Utah 84140

**RELEASE OF EASEMENT**

PACIFICORP, an Oregon Corporation, dba Rocky Mountain Power, hereby disclaims and releases to the Owners of Record any right, title or interest it may have to those certain easements on the Riverbend Industrial Park subdivision plat, recorded respectively as Entry No. 9751288, dated June 13, 2006, in Book 2006P at Page 164, in the office of the County Recorder of Salt Lake County, State of Utah, being more particularly described and/or shown on Exhibit(s) "A" attached hereto and by this reference made a part hereof:

Entry No. 9751288 (See Exhibit "A" attached)

Lots 1-9 & 21

A 10' wide Utah Power and Light easement being parallel to and 10' offset from the Bending River Road right of way line, as show on the attached exhibit "A".

Lots 10-14

A 10' wide Utah Power and Light easement being parallel to and 10' offset from the Winding River Cove right of way line, as show on the attached exhibit "A".

Lots 14 -19 & 21

A 10' wide Utah Power and Light easement being parallel to and 10' offset from the Bending River Court right of way line, as show on the attached exhibit "A".

Assessor' Map No. 15-10-11

Tax Parcel Numbers

Lot 1- 15-10-152-002    Lot 2- 15-10-152-003    Lot 3- 15-10-152-004  
Lot 4- 15-10-152-005    Lot 5- 15-10-152-006    Lot 6- 15-10-152-007  
Lot 18- 15-10-151-024    Lot 19- 15-10-152-025    Lot 20- 15-10-152-026

Assessor' Map No. 15-10-31

Tax Parcel Numbers

Lot 7- 15-10-303-001    Lot 8- 15-10-303-002    Lot 9- 15-10-303-003  
Lot 10- 15-10-304-001    Lot 11- 15-10-304-002    Lot 12- 15-10-304-003  
Lot 13- 15-10-302-005    Lot 14- 15-10-302-004    Lot 15- 15-10-302-003  
Lot 16- 15-10-302-002    Lot 17- 15-10-302-001    Lot 21- 15-10-301-009

DATED this 7 day of APRIL, 2008.

PACIFICORP, an Oregon Corporation

By Matthew Janke  
Vice President PROPERTY AGENT

**REPRESENTATIVE ACKNOWLEDGMENT**

STATE OF UTAH )  
County of SALT LAKE )  
SS.

This instrument was acknowledged before me on this 7<sup>th</sup> day of APRIL, 2008, by MATTHEW JANKE, as PROPERTY AGENT of ROCKY MOUNTAIN POWER.

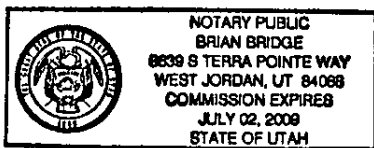

Brian Bridge  
Notary Public  
My commission expires: July 2, 2009

# RIVERBEND INDUSTRIAL PARK

LOCATED IN THE WEST HALF OF SECTION 10,  
TOWNSHIP 1 SOUTH, RANGE 1 WEST,  
SALT LAKE BASE AND MERIDIAN.

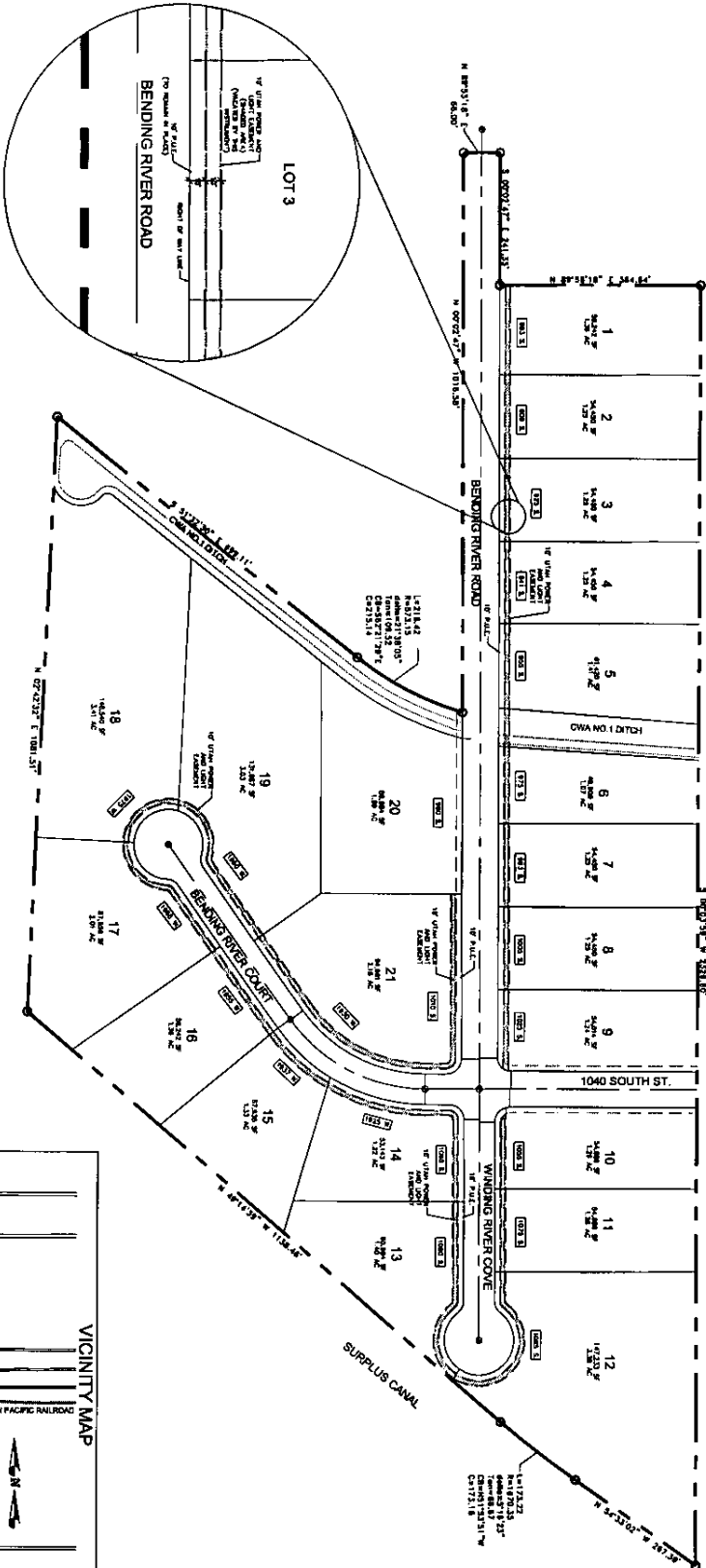

TYPICAL EASEMENT LOCATION

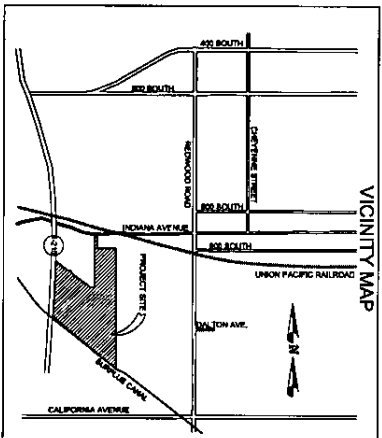

EXHIBIT "A"