

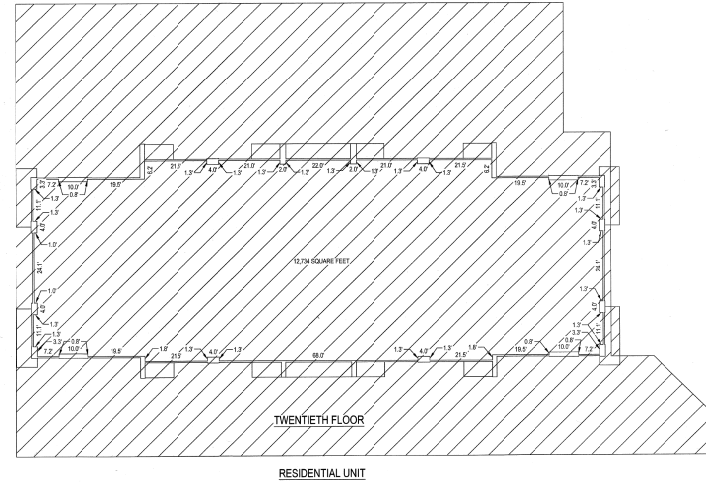

This map is provided solely for the purpose of assisting in locating the property and Cottonwood Title Insurance Agency, Inc. assumes no liability for variation, if any, with any actual survey.

# BLOCK 71 CONDOMINIUMS PLAT

LOCATED IN THE NORTHWEST QUARTER OF SECTION 6,  
TOWNSHIP 1 SOUTH, RANGE 1 EAST,  
SALT LAKE BASE AND MERIDIAN AND BLOCK 71 PLAT "A"  
SALT LAKE CITY SURVEY  
151 SOUTH STATE STREET, SALT LAKE CITY, UTAH

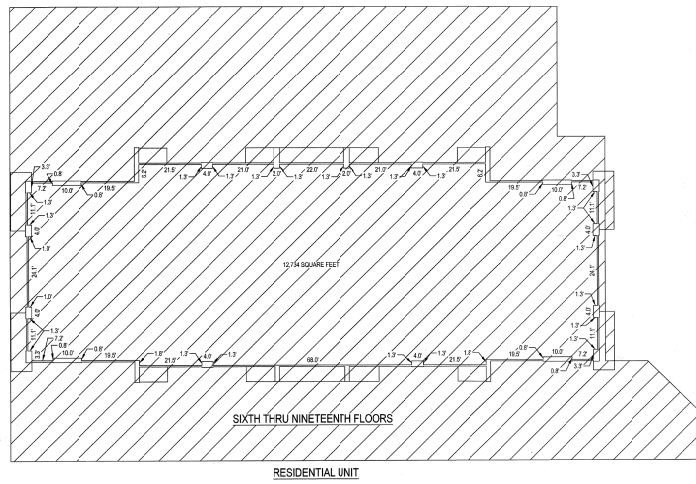
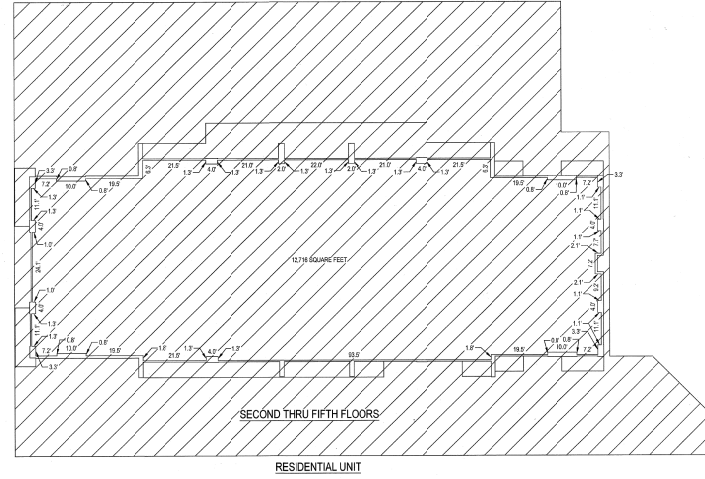
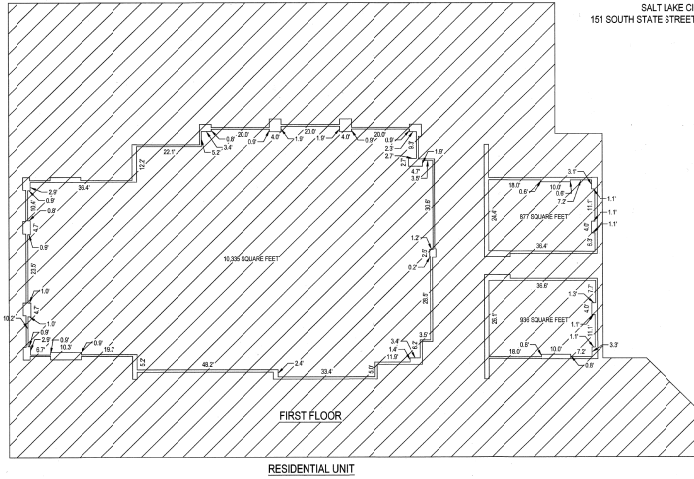

## BLOCK 71 CONDOMINIUMS PLAT

LOCATED IN THE NORTHWEST QUARTER OF SECTION 6,  
TOWNSHIP 1 SOUTH, RANGE 1 EAST,  
SALT LAKE BASE AND MERIDIAN AND BLOCK 71 PLAT "A"  
SALT LAKE CITY SURVEY  
151 SOUTH STATE STREET, SALT LAKE CITY, UTAH

NUMBER \_\_\_\_\_  
ACCOUNT \_\_\_\_\_  
SHEET 2  
OF 8  
SHEETS



SCALE: 1" = 20'



NOTE: MEETS MINIMUM ALLOWABLE ERROR OF 1/50,000 FOR CLASS A SURVEYS

### LEGEND



PREPARED BY:  
**MCNEIL ENGINEERING**<sup>TM</sup>  
Economic and Sustainable Design, Professionals You Know and Trust  
8610 South Sandy Parkway, Suite 200 Sandy, Utah 84070 801.355.7700 mceilingineering.com  
Civil Engineering • Consulting & Landscape Architecture  
Structural Engineering • Land Surveying & HDS

SALT LAKE COUNTY RECORDER  
RECORD NO. **J3048893**  
STATE OF UTAH COUNTY OF SALT LAKE, RECORDED AND FILED AT THE REQUEST OF *Liberty Sky Associates*  
DATE: **9/4/2019** TIME: **3:32pm** BOOK: **201AP** PAGE: **221**  
FEE \$ **408.00**  
FILE # \_\_\_\_\_

NUMBER \_\_\_\_\_  
ACCOUNT \_\_\_\_\_  
SHEET 2  
OF 8  
SHEETS

This map is provided solely for the purpose of assisting in locating the property and Cottonwood Title Insurance Agency, Inc. assumes no liability for variation, if any, with any actual survey.

# BLOCK 71 CONDOMINIUMS PLAT

LOCATED IN THE NORTHWEST QUARTER OF SECTION 6,  
TOWNSHIP 1 SOUTH, RANGE 1 EAST,  
SALT LAKE BASE AND MERIDIAN AND BLOCK 71 PLAT "A"  
SALT LAKE CITY SURVEY  
151 SOUTH STATE STREET, SALT LAKE CITY, UTAH

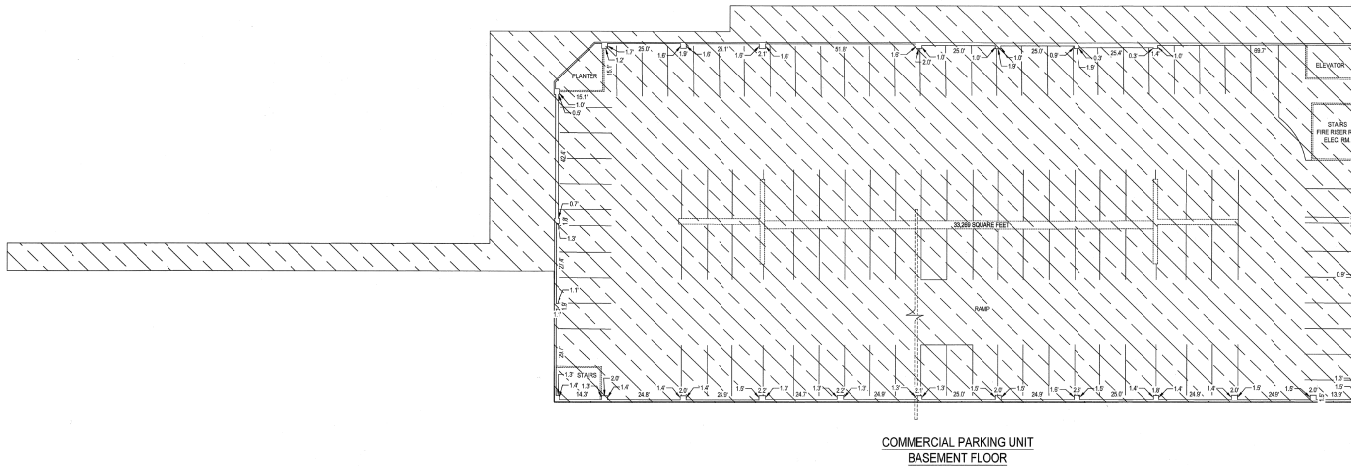
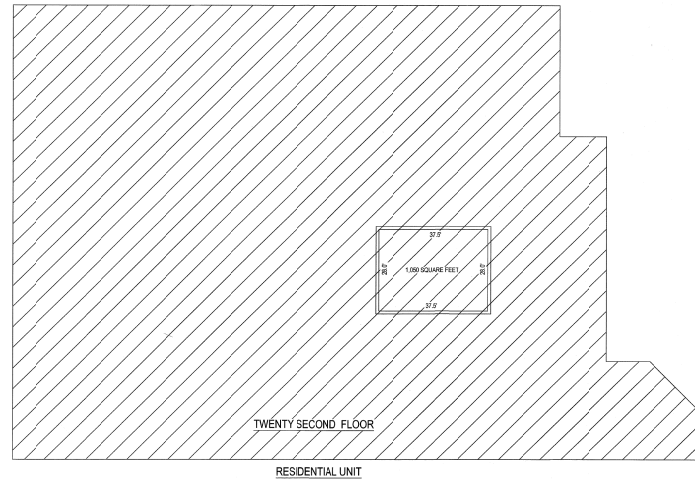
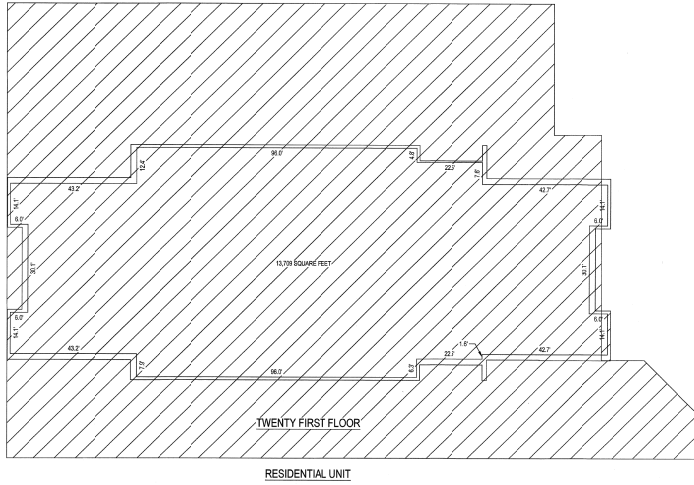

### LEGEND

- RESIDENTIAL UNIT
- COMMERCIAL PARKING UNIT

NOTE: MEETS MINIMUM ALLOWABLE ERROR OF 1/15,000 FOR CLASS A SURVEYS



SCALE: 1" = 20'



NUMBER \_\_\_\_\_  
ACCOUNT \_\_\_\_\_  
SHEET 3  
OF 8  
SHEETS

### BLOCK 71 CONDOMINIUMS PLAT

LOCATED IN THE NORTHWEST QUARTER OF SECTION 6,  
TOWNSHIP 1 SOUTH, RANGE 1 EAST,  
SALT LAKE BASE AND MERIDIAN AND BLOCK 71 PLAT "A"  
SALT LAKE CITY SURVEY  
151 SOUTH STATE STREET, SALT LAKE CITY, UTAH

PREPARED BY:  
**McNEIL ENGINEERING**<sup>TM</sup>  
Economic and Sustainable Designs. Professionals You Know and Trust  
8610 South Sandy Parkway, Suite 200, Sandy, Utah 84070 801.255.7000 [mcneilengineering.com](http://mcneilengineering.com)  
Civil Engineering • Consulting & Landscape Architecture  
Structural Engineering • Land Surveying & MDS

SALT LAKE COUNTY RECORDER  
RECORD NO. 13048993  
STATE OF UTAH COUNTY OF SALT LAKE RECORDED AND FILED AT THE REQUEST OF Liberty Sky Associates  
DATE 8/19/2019 TIME: 3:32p BOOK 2019P PAGE 201  
\$ 408.00  
FILE #

NUMBER \_\_\_\_\_  
ACCOUNT \_\_\_\_\_  
SHEET 3  
OF 8  
SHEETS

This map is provided solely for the purpose of assisting in locating the property and Cottonwood Title Insurance Agency, Inc. assumes no liability for variation, if any, with any actual survey.

# BLOCK 71 CONDOMINIUMS PLAT

LOCATED IN THE NORTHWEST QUARTER OF SECTION 6,  
TOWNSHIP 1 SOUTH, RANGE 1 EAST,  
SALT LAKE BASE AND MERIDIAN AND BLOCK 71 PLAT "A"  
SALT LAKE CITY SURVEY  
151 SOUTH STATE STREET, SALT LAKE CITY, UTAH

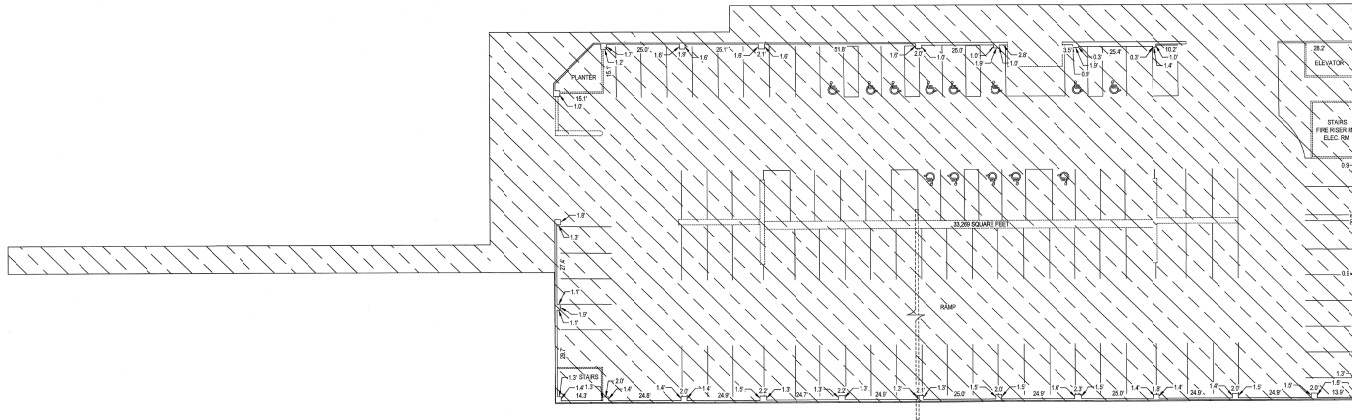

COMMERCIAL PARKING UNIT  
FIRST FLOOR

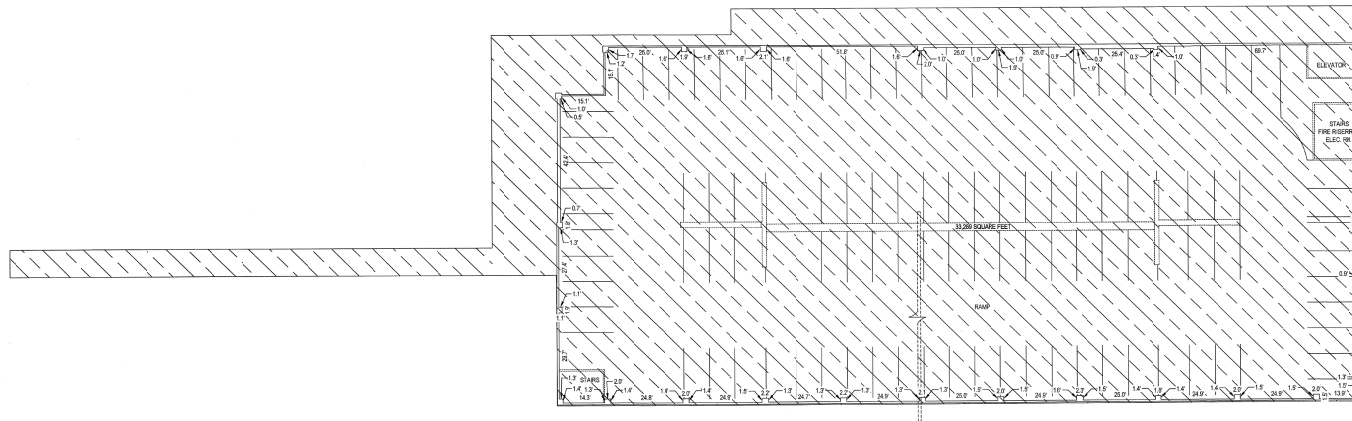

COMMERCIAL PARKING UNIT  
SECOND, THIRD & FOURTH FLOORS

### LEGEND

- RESIDENTIAL UNIT
- COMMERCIAL PARKING UNIT

NOTE: MEETS MINIMUM ALLOWABLE ERROR OF 1/10,000 FOR CLASS A SURVEYS



SCALE: 1" = 20'



NUMBER \_\_\_\_\_  
ACCOUNT \_\_\_\_\_  
SHEET 4  
OF 8  
SHEETS

## BLOCK 71 CONDOMINIUMS PLAT

LOCATED IN THE NORTHWEST QUARTER OF SECTION 6,  
TOWNSHIP 1 SOUTH, RANGE 1 EAST,  
SALT LAKE BASE AND MERIDIAN AND BLOCK 71 PLAT "A"  
SALT LAKE CITY SURVEY  
151 SOUTH STATE STREET, SALT LAKE CITY, UTAH

PREPARED BY:  
**MCNEIL ENGINEERING**  
Economic and Sustainable Design, Professionals You Know and Trust  
8610 South State Parkway, Suite 200 Sandy, Utah 84070 801.255.7700 [mcneilengineering.com](http://mcneilengineering.com)  
Civil Engineering • Consulting & Landscape Architecture  
Structural Engineering • Land Surveying & HDS

SALT LAKE COUNTY RECORDER  
RECORD NO. 13048193  
STATE OF UTAH, COUNTY OF SALT LAKE, RECORDED AND FILED AT THE REQUEST OF Liberty Sky Associates  
DATE 8/19/2019 TIME 3:32pm BOOK 2014P PAGE 221  
\$ 408.00  
FILE #

NUMBER \_\_\_\_\_  
ACCOUNT \_\_\_\_\_  
SHEET 4  
OF 8  
SHEETS



This map is provided solely for the purpose of assisting in locating the property and Cottonwood Title Insurance Agency, Inc. assumes no liability for variation, if any, with any actual survey.

# BLOCK 71 CONDOMINIUMS PLAT

LOCATED IN THE NORTHWEST QUARTER OF SECTION 6,  
TOWNSHIP 1 SOUTH, RANGE 1 EAST,  
SALT LAKE BASE AND MERIDIAN AND BLOCK 71 PLAT "A"  
SALT LAKE CITY SURVEY  
151 SOUTH STATE STREET, SALT LAKE CITY, UTAH

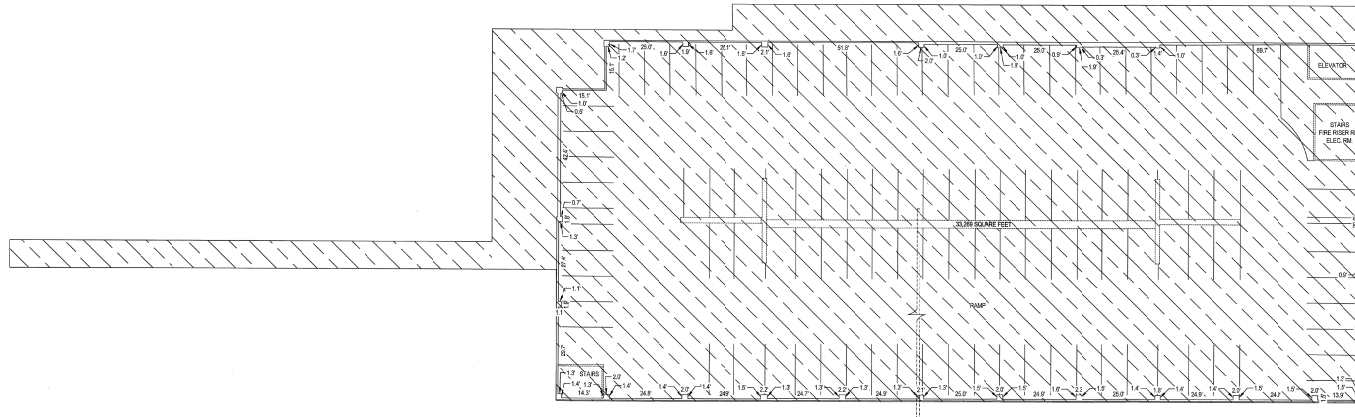

COMMERCIAL PARKING UNIT  
FIFTH FLOOR

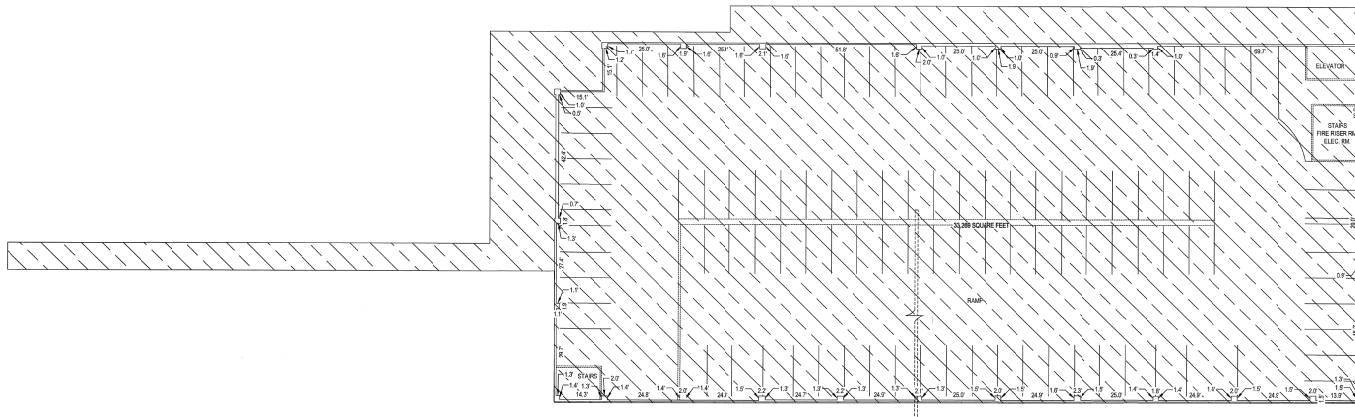

COMMERCIAL PARKING UNIT  
ROOF LEVEL

### LEGEND

- RESIDENTIAL UNIT
- COMMERCIAL PARKING UNIT

NOTE: MEETS MINIMUM ALLOWABLE ERROR OF 1/10,000 FOR CLASS A SURVEYS



SCALE: 1" = 20'



NUMBER	
ACCOUNT	
SHEET	5
OF	8
SHEETS	

### BLOCK 71 CONDOMINIUMS PLAT

LOCATED IN THE NORTHWEST QUARTER OF SECTION 6,  
TOWNSHIP 1 SOUTH, RANGE 1 EAST,  
SALT LAKE BASE AND MERIDIAN AND BLOCK 71 PLAT "A"  
SALT LAKE CITY SURVEY  
151 SOUTH STATE STREET, SALT LAKE CITY, UTAH

PREPARED BY:  
**McNEIL ENGINEERING**<sup>TM</sup>  
 Economic and Sustainable Designs, Professionals You Know and Trust  
 8610 South Sandy Parkway, Suite 200, Sandy, Utah 84070 801.355.7700 mcneilengineering.com  
**Civil Engineering • Consulting & Landscape Architecture**  
 Structural Engineering • Land Surveying & MDS

SALT LAKE COUNTY RECORDER		NUMBER	
RECORD NO.	13048893	ACCOUNT	
STATE OF UTAH COUNTY OF SALT LAKE RECORDED AND FILED AT THE REQUEST OF	Liberty Sky Associates	SHEET	5
DATE	8/9/2019	OF	8
TIME	3:32pm	SHEETS	
BOOK	2019P		
PAGE	281		
FEES	8408.00		

*Anna D. Dugan*  
SALT LAKE COUNTY RECORDER

S:\PROJECTS\151 South State Street\151 South State Street.dwg, 08/11/2019, 10:08am

This map is provided solely for the purpose of assisting in locating the property and Cottorwood Title Insurance Agency, Inc. assumes no liability for variation, if any, with any actual survey.

# BLOCK 71 CONDOMINIUMS PLAT

LOCATED IN THE NORTHWEST QUARTER OF SECTION 6,  
TOWNSHIP 1 SOUTH, RANGE 1 EAST,  
SALT LAKE BASE AND MERIDIAN AND BLOCK 71 PLAT "A"  
SALT LAKE CITY SURVEY  
151 SOUTH STATE STREET, SALT LAKE CITY, UTAH

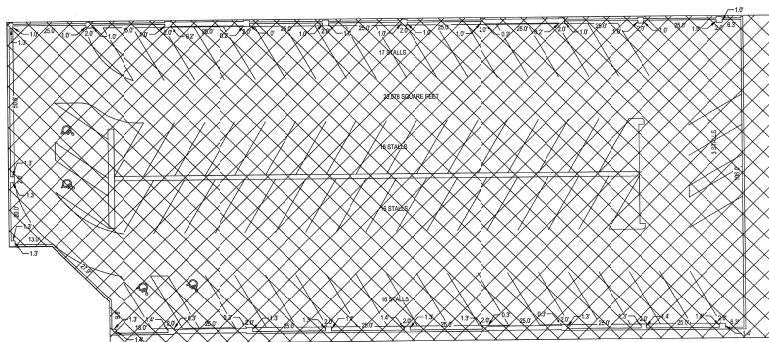

RESIDENTIAL PARKING UNIT  
FIRST FLOOR

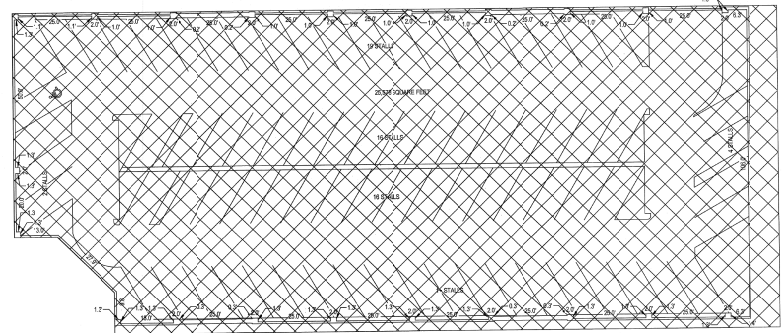

RESIDENTIAL PARKING UNIT  
SECOND FLOOR

## BLOCK 71 CONDOMINIUMS PLAT

LOCATED IN THE NORTHWEST QUARTER OF SECTION 6,  
TOWNSHIP 1 SOUTH, RANGE 1 EAST,  
SALT LAKE BASE AND MERIDIAN AND BLOCK 71 PLAT "A"  
SALT LAKE CITY SURVEY  
151 SOUTH STATE STREET, SALT LAKE CITY, UTAH

NUMBER \_\_\_\_\_  
ACCOUNT \_\_\_\_\_  
SHEET 8  
OF 8  
SHEETS

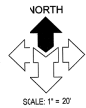

SCALE: 1" = 20'



NOTE: MEETS MINIMUM ALLOWABLE ERROR OF 1:15,000 FOR CLASS A SURVEYS

### LEGEND

- COMMERCIAL PARKING UNIT
- RESIDENTIAL PARKING UNIT

PREPARED BY:  
**McNEIL ENGINEERING™**  
Economic and Sustainable Design. Professionals You Know and Trust  
8410 South Sandy Parkway, Suite 100, Sandy, Utah 84070 801.253.7700 [mcneilengineering.com](http://mcneilengineering.com)  
Civil Engineering • Consulting & Landscape Architecture  
Structural Engineering • Land Surveying & HDS

### SALT LAKE COUNTY RECORDER

RECORD NO. 130498833  
STATE OF UTAH, COUNTY OF SALT LAKE, RECORDED AND FILED AT THE REQUEST OF Liberty Sky Associates  
DATE: 8/9/2019 TIME: 3:32pm BOOK: 2019 PAGE: 221  
\$ 408.00 *Angela D. [Signature]*  
SALT LAKE COUNTY RECORDER

NUMBER \_\_\_\_\_  
ACCOUNT \_\_\_\_\_  
SHEET 8  
OF 8  
SHEETS

S:\2019\151 South State Street, Salt Lake City, Utah\151 State Street, 8/31/2019 - 10:00am

This map is provided solely for the purpose of assisting in locating the property and Cottonwood Title Insurance Agency, Inc. assumes no liability for variation, if any, with any actual survey.

# BLOCK 71 CONDOMINIUMS PLAT

LOCATED IN THE NORTHWEST QUARTER OF SECTION 6,  
TOWNSHIP 1 SOUTH, RANGE 1 EAST,  
SALT LAKE BASE AND MERIDIAN AND BLOCK 71 PLAT "A"  
SALT LAKE CITY SURVEY  
151 SOUTH STATE STREET, SALT LAKE CITY, UTAH

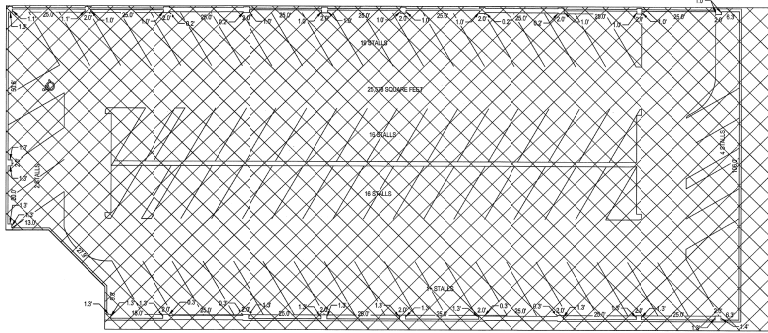

RESIDENTIAL PARKING UNIT  
THIRD FLOOR

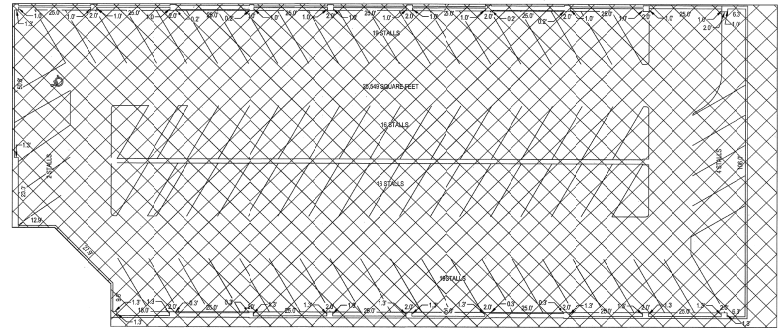

RESIDENTIAL PARKING UNIT  
FOURTH FLOOR

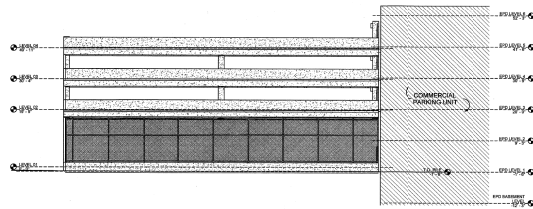

RESIDENTIAL PARKING UNIT &  
COMMERCIAL PARKING UNIT  
EAST ELEVATION

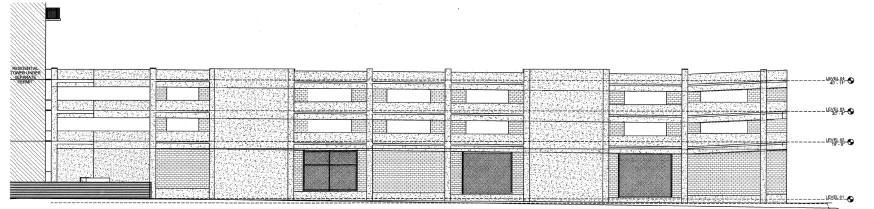

RESIDENTIAL PARKING UNIT  
SOUTH ELEVATION

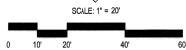

NOTE: SHEETS MEET MINIMUM ALLOWABLE ERROR OF 1/10,000 FOR CLASS A SURVEYS

LEGEND



NUMBER	
ACCOUNT	
SHEET	7
OF	8
SHEETS	

## BLOCK 71 CONDOMINIUMS PLAT

LOCATED IN THE NORTHWEST QUARTER OF SECTION 6,  
TOWNSHIP 1 SOUTH, RANGE 1 EAST,  
SALT LAKE BASE AND MERIDIAN AND BLOCK 71 PLAT "A"  
SALT LAKE CITY SURVEY  
151 SOUTH STATE STREET, SALT LAKE CITY, UTAH

PREPARED BY:  
**McNEIL ENGINEERING**<sup>TM</sup>  
Economic and Sustainable Design. Professionals You Know and Trust  
8610 South Sandy Parkway, Suite 200 Sandy, Utah 84070 801.355.1700 mcneilengineering.com  
Civil Engineering • Consulting & Landscape Architecture  
Structural Engineering • Land Surveying & MDS

SALT LAKE COUNTY RECORDER  
RECORD NO. 13048893  
STATE OF UTAH, COUNTY OF SALT LAKE, RECORDED AND FILED AT THE REQUEST OF Liberty Sky Associates  
DATE: 5/9/2019 TIME: 3:32pm BOOK: 2019P PAGE: 281  
\$400.00  
FEE \$

NUMBER	
ACCOUNT	
SHEET	7
OF	8
SHEETS	



This map is provided solely for the purpose of assisting in locating the property and Cottencrowd Title Insurance Agency, Inc. assumes no liability for variation, if any, with any actual survey.

# BLOCK 71 CONDOMINIUMS PLAT

LOCATED IN THE NORTHWEST QUARTER OF SECTION 6,  
TOWNSHIP 1 SOUTH, RANGE 1 EAST,  
SALT LAKE BASE AND MERIDIAN AND BLOCK 71 PLAT "A"  
SALT LAKE CITY SURVEY  
151 SOUTH STATE STREET, SALT LAKE CITY, UTAH



RESIDENTIAL UNIT  
NORTH ELEVATION

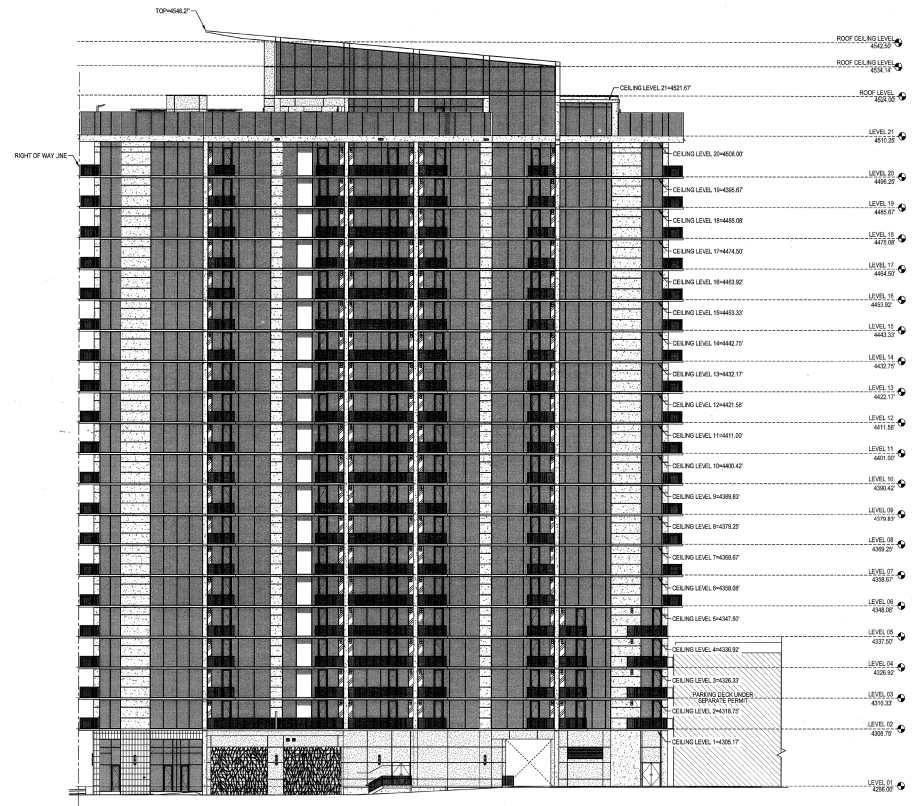

RESIDENTIAL UNIT  
SOUTH ELEVATION

NOTE: MEETS MINIMUM ALLOWABLE ERROR OF 1/10,000 FOR CLASS A SURVEYS



SCALE: 1" = 20'



NUMBER	
ACCOUNT	
SHEET	8
OF	8
SHEETS	

## BLOCK 71 CONDOMINIUMS PLAT

LOCATED IN THE NORTHWEST QUARTER OF SECTION 6,  
TOWNSHIP 1 SOUTH, RANGE 1 EAST,  
SALT LAKE BASE AND MERIDIAN AND BLOCK 71 PLAT "A"  
SALT LAKE CITY SURVEY  
151 SOUTH STATE STREET, SALT LAKE CITY, UTAH

PREPARED BY:  
**MCNEIL ENGINEERING**<sup>TM</sup>  
Economic and Sustainable Design. Professionals You Know and Trust  
8810 South Sandy Parkway, Suite 200 Sandy, Utah 84070 801.333.7700 [mcneilengineering.com](http://mcneilengineering.com)  
Civil Engineering • Consulting & Landscape Architects  
Structural Engineering • Land Surveying & HDS

SALT LAKE COUNTY RECORDER  
RECORD NO. 13048293  
STATE OF UTAH COUNTY OF SALT LAKE, RECORDED AND FILED AT THE REQUEST OF:  
DATE: 8/19/2019 TIME: 3:32pm BOOK: 2019 PAGE: 221  
B 408.00  
FILE #

Liberty Sky Associates  
SALT LAKE COUNTY RECORDER  
Amy D. Dwyer  
SALT LAKE COUNTY RECORDER

NUMBER	
ACCOUNT	
SHEET	8
OF	8
SHEETS	