

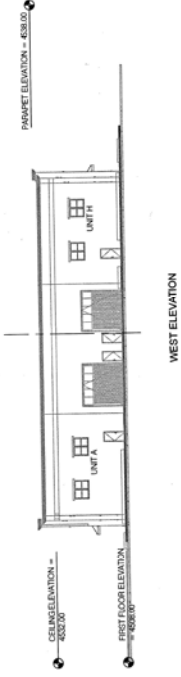

# SPRINGVILLE FREEWAY CONDOMINIUMS

AMENDING LOT 15, PLAT "C", SPRING HAVEN FARMS COMMERCIAL SUBDIVISION  
 LOCATED IN THE NORTHWEST QUARTER OF SECTION 6,  
 TOWNSHIP 8 SOUTH, RANGE 3 EAST,  
 SALT LAKE BASE AND MERIDIAN  
 SPRINGVILLE, UTAH COUNTY, UTAH

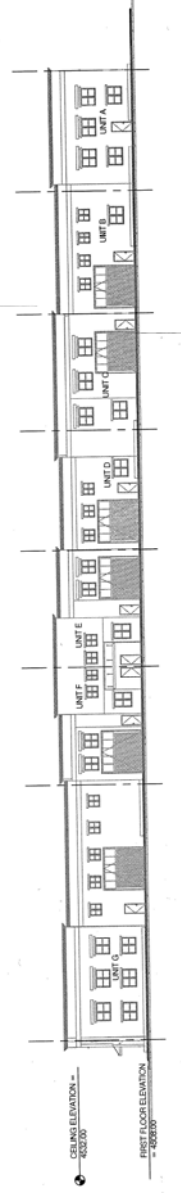
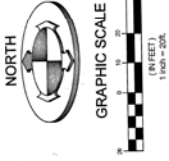

This map is provided solely for the purpose of assisting in locating the property and Cottonwood Title Insurance Agency, Inc. assumes no liability for variation, if any, with any actual survey.

DS 13460272020 Rev. 1/17/24  
 UTAH PROFESSIONAL LAND SURVEYOR  
 LICENSE NO. 12414, EXPIRES 12/31/25  
 REGISTERED PROFESSIONAL TITLE INSURANCE



**BENCHMARK**  
 ENGINEERING &  
 LAND SURVEYING  
 810 EAST 1000 SOUTH, SUITE 100  
 SALT LAKE CITY, UT 84143  
 WWW.BENCHMARKCIVIL.COM



**SPRINGVILLE FREEWAY CONDOMINIUMS**  
 AMENDING LOT 15, PLAT "C", SPRING HAVEN FARMS COMMERCIAL SUBDIVISION  
 LOCATED IN THE NORTHWEST QUARTER OF SECTION 6,  
 TOWNSHIP 8 SOUTH, RANGE 3 EAST,  
 SALT LAKE BASE AND MERIDIAN  
 SPRINGVILLE, UTAH COUNTY, UTAH

17256  
 Sheet 2 of 2