

When recorded, mail to:

Salt Lake County
2001 South State St N600
Salt Lake City, Ut 84190-4050

Affects Parcel No(s): 15-36-477-010-0000

11828295
04/03/2014 01:39 PM \$27.00
Book - 10221 Pg - 5038-5046
GARY W. OTT
RECORDER, SALT LAKE COUNTY, UTAH
CANYON ENGINEERING
PO BOX 982131
PARK CITY UT 84098
BY: DDP, DEPUTY - WI 9 P.

STORMWATER MAINTENANCE AGREEMENT

This Storm water Maintenance Agreement ("Agreement") is made and entered into this day of 31, of March 2014, by and between Salt Lake County, a Utah municipal corporation ("County"), and a 3902 South Main Street, LLC ("Owner").

RECITALS

WHEREAS, Salt Lake County is authorized and required to regulate and control the disposition of storm and surface waters within the unincorporated County, as set forth in the Salt Lake County Storm water Ordinance, as amended ("Ordinance"), adopted pursuant to the Utah Water Quality Act, as set forth in *Utah Code Ann. §§ 19-5-101, et seq.*, as amended ("Act"); and

WHEREAS, the Owner hereby represents and acknowledges that it is the owner in fee simple of certain real property more particularly described in Exhibit "A," attached hereto and incorporated herein by this reference ("Property"); and

WHEREAS, the Owner desires to build or develop the Property and/or to conduct certain regulated construction activities on the Property which will alter existing storm and surface water conditions on the Property and/or adjacent lands; and

WHEREAS, in order to accommodate and regulate these anticipated changes in existing storm and surface water flow conditions, the Owner desires to build and maintain at Owner's expense a storm and surface water management facility or improvements ("Storm water Facilities"); and

WHEREAS, the Storm water Facilities are more particularly described and shown in the final site plan or subdivision approved for the Property and related engineering drawings, and any amendments thereto, which plans and drawings are on file with Salt Lake County Planning and Development Services and are hereby incorporated herein by this reference ("Development Plan"); and

WHEREAS, summary description of all Storm water Facilities, details and all appurtenance draining to and affecting the Storm water Facilities and establishing the standard operation and routine maintenance procedures for the Storm water Facilities, and control measures installed on the Property, ("Storm water Maintenance Plan") more particularly shown in Exhibit "B" and,

WHEREAS, a condition of Development Plan approval, and as required as part of Salt Lake County MS4 UPDES General Permit from the State of Utah, Owner is required to enter into this Agreement establishing a means of documenting the execution of the Storm water Maintenance Plan and,

NOW, THEREFORE, in consideration of the benefits received and to be received by the Owner, its successors and assigns, as a result of Salt Lake County approval of the Storm water Maintenance Plan, and the mutual covenants contained herein, the parties agree as follows:

Section 1

Construction of Storm water Facilities. The Owner shall, at its sole cost and expense, construct the Storm water Facilities in strict accordance with the development plans and specifications, and any amendments thereto which have been approved by Salt Lake County.

Section 2

Maintenance of Storm water Facilities. The Owner shall, at its sole cost and expense, adequately maintain the Storm water Facilities. Owner's maintenance obligations shall include all system and appurtenance built to convey storm water, as well as all structures, improvements, and vegetation provided to control the quantity and quality of the storm water. Adequate maintenance, for purposes of this Agreement, is defined as good working condition so that the Storm water Facilities is performing their design functions. The Owner shall, at its sole cost and expense, perform all work necessary to keep the Storm water Facilities in good working condition.

Section 3

Annual Maintenance Report of Storm water Facilities. The Owner shall, at its sole cost and expense, inspect the Storm water Facilities and submit an inspection report and certification to Salt Lake County annually. The purpose of the inspection and certification is to assure safe and proper functioning of the Storm water Facilities. The annual inspection shall cover all aspects of the Storm water Facilities, including, but not limited to, the parking lots, structural improvements, berms, channels, outlet structure, pond areas, access roads, vegetation, landscaping, etc. Deficiencies shall be noted in the inspection report. The report shall also contain a certification as to whether adequate maintenance has been performed and whether the structural controls are operating as designed to protect water quality. The annual inspection report and certification shall be due by July 31, of each year and shall be on forms acceptable to Salt Lake County.

Section 4

Salt Lake County Oversight Inspection Authority: The Owner hereby grants permission to Salt Lake County its authorized agents and employees, to enter upon the Property and to inspect the Storm water Facilities upon reasonable notice to the Owner. Such inspections shall be conducted in a reasonable manner and at reasonable times, as determined appropriate by Salt Lake County. The purpose of the inspection shall be to determine and ensure that the Storm water Facilities are being adequately maintained, are continuing to perform in an adequate manner, and are in compliance with the Act, the Ordinance, and the Storm water Facilities Maintenance Plan.

Section 5

Notice of Deficiencies. If the Salt Lake County finds that the Storm water Facilities contain any defects or are not being maintained adequately, Salt Lake County shall send the Owner written notice of the defects or deficiencies and provide the Owner with a reasonable time to cure such defects or deficiencies. Such notice shall be confirmed delivery to the Owner or sent certified mail to the Owner at the Property address.

Section 6

Owner to Make Repairs. The Owner shall, at its sole cost and expense, make such repairs, changes or modifications to the Storm water Facilities as may be determined as reasonably necessary by Salt Lake County within the required cure period to ensure that the Storm water Facilities are adequately maintained and continue to operate as designed and approved.

Section 7

Salt Lake County Corrective Action Authority. In the event the Owner fails to adequately maintain the Storm water Facilities in good working condition acceptable to Salt Lake County, after due notice of deficiencies as provided in Section 5, Salt Lake County may issue a Citation punishable as a Misdemeanor. Salt Lake County may also give written notice that the facility storm drain connection will be disconnected. Any damage resulting from the disconnected system will be the Owners responsibility. It is expressly understood and agreed that Salt Lake County is under no obligation to maintain or repair the Storm water Facilities, and in no event shall this Agreement be construed to impose any such obligation on Salt Lake County. The actions described in this Section are in addition to and not in lieu of any and all legal remedies available to Salt Lake County as provided by law for Owner's failure to remedy deficiencies or any other failure to perform under the terms and conditions of this Agreement.

Section 8

Reimbursement of Costs. In the event Salt Lake County, pursuant to this Agreement, incurs any costs, or expends any funds resulting from enforcement or cost for labor, use of equipment, supplies, materials, and the like related to storm drain disconnection from Salt Lake County system, the Owner shall reimburse Salt Lake County upon demand, within thirty (30) days of receipt thereof for all actual costs incurred by Salt Lake County. After said thirty (30) days, such amount shall be deemed delinquent and shall be subject to interest at the rate of ten percent (10%) per annum. Owner shall also be liable for any collection costs, including attorney's fees and court costs, incurred by Salt Lake County in collection of delinquent payments.

Section 9

Successor and Assigns. This Agreement shall be recorded in the Salt Lake County Recorder's Office and the covenants and agreements contained herein shall run with the land and whenever the Property shall be held, sold, conveyed or otherwise transferred, it shall be subject to the covenants, stipulations, agreements and provisions of this Agreement which shall apply to, bind and be obligatory upon the Owner hereto, its successors and assigns, and shall bind all present and subsequent owners of the Property described herein.

Section 10

Severability Clause. The provisions of this Agreement shall be severable and if any phrase, clause, sentence or provision is declared unconstitutional, or the applicability thereof to the Owner, its successors and assigns, is held invalid, the remainder of this Covenant shall not be affected thereby.

Section 11

Utah Law and Venue. This Agreement shall be interpreted under the laws of the State of Utah. Any and all suits for any claims or for any and every breach or dispute arising out of this Agreement shall be maintained in the appropriate court of competent jurisdiction in Salt Lake County, Utah.

Section 12

Indemnification. This Agreement imposes no liability of any kind whatsoever on Salt Lake County and the Owner agrees to hold Salt Lake County harmless from any liability in the event the Stormwater Facilities fail to operate properly. The Owner shall indemnify and hold Salt Lake County harmless for any and all damages, accidents, casualties, occurrences, or claims which might arise or be asserted against Salt Lake County from the construction, presence, existence, or maintenance of the Storm water Facilities.

Section 13

Amendments. This Agreement shall not be modified except by written instrument Executed by the Salt Lake County Engineer and the Owner of the Property at the time of modification, and no modification shall be effective until recorded in the Salt Lake County Recorder's Office.

Section 14

Subordination Requirement. If there is a lien, trust deed or other property interest Recorded against the Property, the trustee, lien holder, etc., shall be required to execute A subordination agreement or other acceptable recorded document agreeing to Subordinate their interest to the Agreement.
[Signature page to follow]

STORMWATER FACILITIES MAINTENANCE AGREEMENT

SO AGREED this 31st day March of 2014.

PROPERTY OWNER

By: [Signature] Title: Registered Agent
By: _____ Title: _____

STATE OF UTAH)

:ss.

COUNTY OF SALT LAKE)

The above instrument was acknowledged before me by Maria Ravarino, this 31st day of March, 2014.

[Signature]
Notary Public
Residing in: Salt Lake City, Utah
My commission expires: June 1, 2015

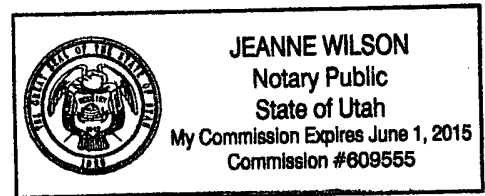

Attachments:

- Exhibit A (Plat and Legal Description)
- Exhibit B (Post Construction Storm water Management Plan)

EXHIBIT A

3902 S MAIN PARKING

SALT
This map is not intended to represent

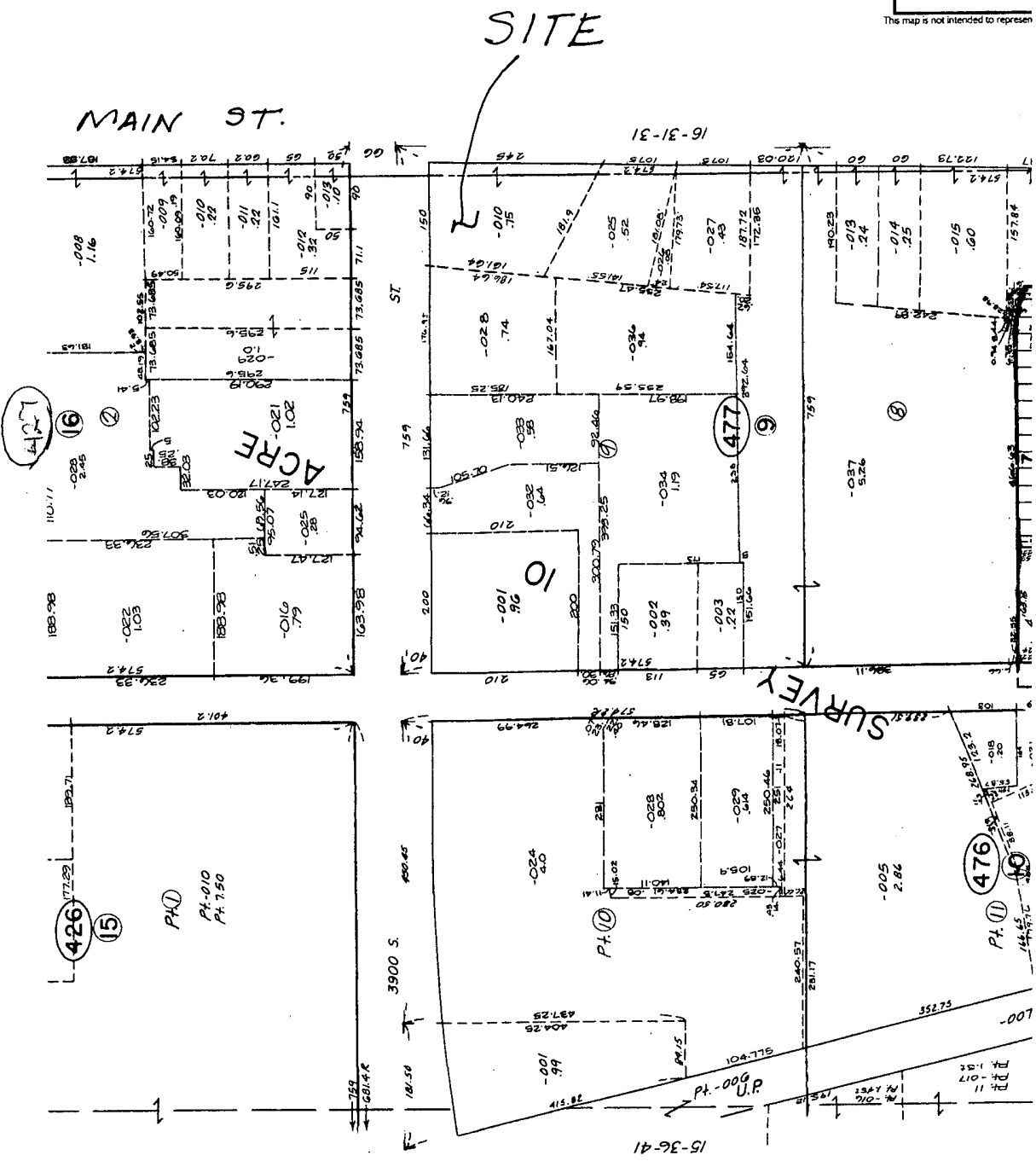

15-36

EXHIBIT A

Legal Description

3902 South Main Street Parking Parcel

BEGINNING AT A POINT ON THE EAST LINE OF MAIN STREET, SAID POINT BEING WEST 33.00 FEET AND SOUTH 01°12'52" WEST 40.00 FEET FROM THE NORTHEAST CORNER OF LOT 9, BLOCK 9, TEN ACRE PLAT 'A', BIG FIELD SURVEY, AND RUNNING THENCE SOUTH 01°12'52" WEST 242.23 FEET ALONG THE WEST LINE OF MAIN STREET TO A FOUND REBAR AND CAP, LS#3822; THENCE NORTH 68°08'00" WEST 169.66 FEET; THENCE NORTH 4°00'00" EAST 178.82 FEET TO THE SOUTH LINE OF 3900 SOUTH STREET; THENCE NORTH 89°46'15" EAST 150.12 FEET ALONG SAID SOUTH LINE TO THE POINT OF BEGINNING

CONTAINS 0.75 ACRE

Less and excepting the following:

BEGINNING AT A POINT ON THE EAST LINE OF MAIN STREET, SAID POINT BEING WEST 33.00 FEET AND SOUTH 01°12'52" WEST 40.00 FEET FROM THE NORTHEAST CORNER OF LOT 9, BLOCK 9, TEN ACRE PLAT 'A', BIG FIELD SURVEY, AND RUNNING THENCE ALONG SAID EAST LINE SOUTH 01°12'52" WEST 185.78 FEET; THENCE LEAVING SAID EAST LINE, NORTH 00°22'29" WEST 127.51 FEET; THENCE NORTH 2°43'20" WEST 58.26 FEET TO THE SOUTH LINE OF 3900 SOUTH STREET; THENCE ALONG SAID SOUTH LINE NORTH 89° 46'15" EAST 7.54 TO THE POINT OF BEGINNING

CONTAINS 0.01 ACRE OR 550 Sq. Ft.

OWNER: 3902 South Main Street, LLC

LOCATION: 3902 S Main Street, Salt Lake County, Utah

ACCESS: All stormwater management facilities are privately owned.

DESCRIPTION: Stormwater released from the site is controlled by a single drainage structure located at the northwest corner of the site in the landscaped area between the north edge of the parking area and back of sidewalk. This structure is referred to as AREA INLET on the design drawings. Flow through its single 15-inch diameter outlet pipe is treated with a snout attached to the pipe end. The area inlet includes a 42-inch deep sump (56 cubic feet) for sediment and debris storage. See design drawings by Canyon Engineering, revised 1.7.14, 5 sheets, for details.

OPERATION

Stormwater management facilities as designed do not require detailed operation procedures. Site drainage outlet is a fixed, gravity flow conduit.

ROUTINE MAINTENANCE

Inspection

Area inlet shall be inspected by maintenance personnel in the spring of each year. The following components and conditions shall be inspected:

1. Structural Integrity

Inspect for apparent structural soundness, stability, and blockage. Note condition of concrete structure. Check for cracking, subsidence, tilting, groundwater infiltration and/or vandalism. Inspect outlet pipe and verify that a clear flow path exists.

2. Water Level

Note water level relative to a permanently fixed, recoverable point such as the outlet pipe (top or invert), or structure rim. If structure is dry, note any apparent high water marks such as a debris line or discolored vegetation, again relative to a fixed point.

3. Silt Level

Note level of silt, sand or debris in bottom of structure relative to a fixed point.

4. Floatables, Debris and Possible Pollutants

Note depth and type of floatables in structures. Note type of debris and whether intentional illegal dumping has occurred. Inspect for evidence of possible dumped pollutants such as automotive coolant/lubricant containers, paint/solvent cans, and the like.

Silt and Debris Removal

If necessary, structure should be cleaned within 30 calendar days after inspection. Specifically, the following measures shall be employed:

1. Protect outlet pipe from plugging during silt removal operation using pipe plugs, silt fabric or other measures. Sand and silt shall be removed from area inlet when level rise to within 12 inches of outlet pipe invert.
2. Remove all debris, leaves and twigs from bottom of area inlet. Remove sand and silt using hand tools, clamshell / boom rig, sump vac, or other measures. Remove sand and silt to sump bottom. Care should be taken so as not to disturb structure, so that soil tightness is maintained.
3. Remove all floatables, debris, leaves and branches from outlet pipe and snout.
4. Properly dispose of all collected waste off site.