

280164 P1 MALLER 204-24  
 2800679

P1 280124  
 2800676

60.28' (80.20)  
 EAST LINE STAN MARIETT CORST.

PROPERTY LINE S 0° 50' 04\"/>

S 80° 08' 34\"/>
 177.87 (177.91)  
 184.02 (183.98)  
 190.48' (190.42)  
 196.96' (196.89)

280123 P1 MALLER 204-23  
 28017448

280122 P1 MALLER 204-22  
 2800678

280122 P1 MALLER 204-22  
 280123

280122 P1 MALLER 204-22  
 280123

POINT OF BEGINNING  
 CONSTRUCTION EASEMENT  
 POINT OF BEGINNING  
 CONSTRUCTION EASEMENT  
 25' CONSTRUCTION EASEMENT  
 50' EASEMENT

SECTION LINE N 1° 34' 34\"/>
 W CALC

CL ROAD

FENCE LINE

N 43° 08' 30\"/>
 W  
 1062.70 (1062.57)  
 1062.70 (1062.57)  
 1062.70 (1062.57)  
 1062.70 (1062.57)

TRACT 64W  
 EASEMENT DETAIL SCALE: F = 100'

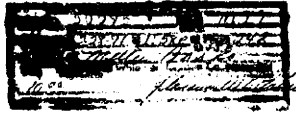

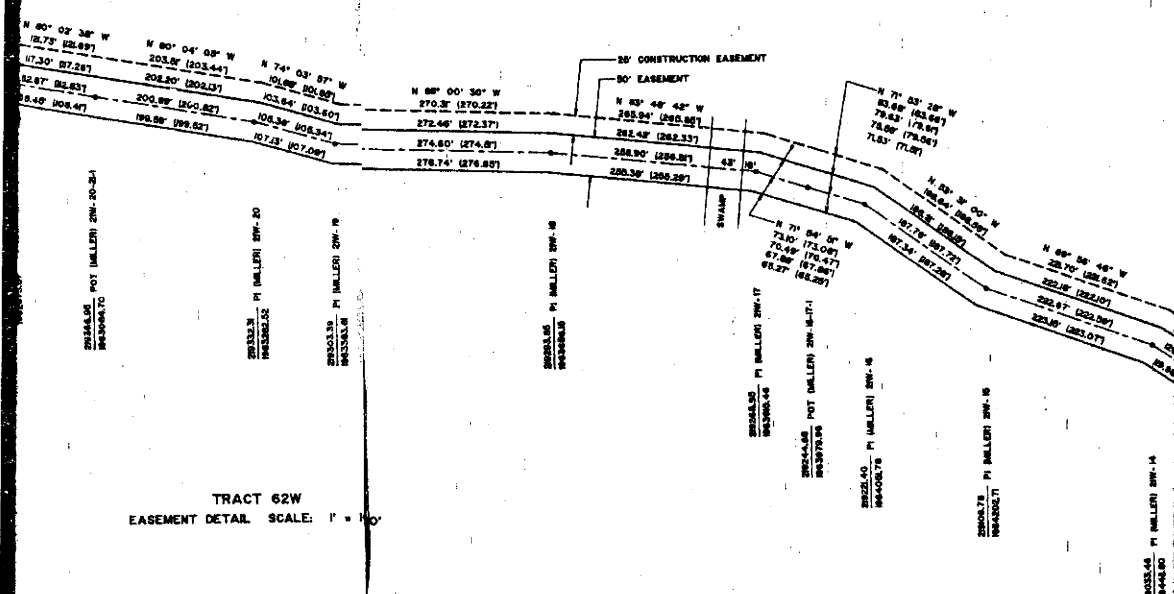

60095

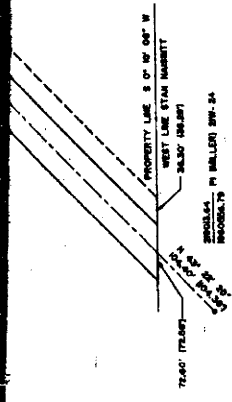

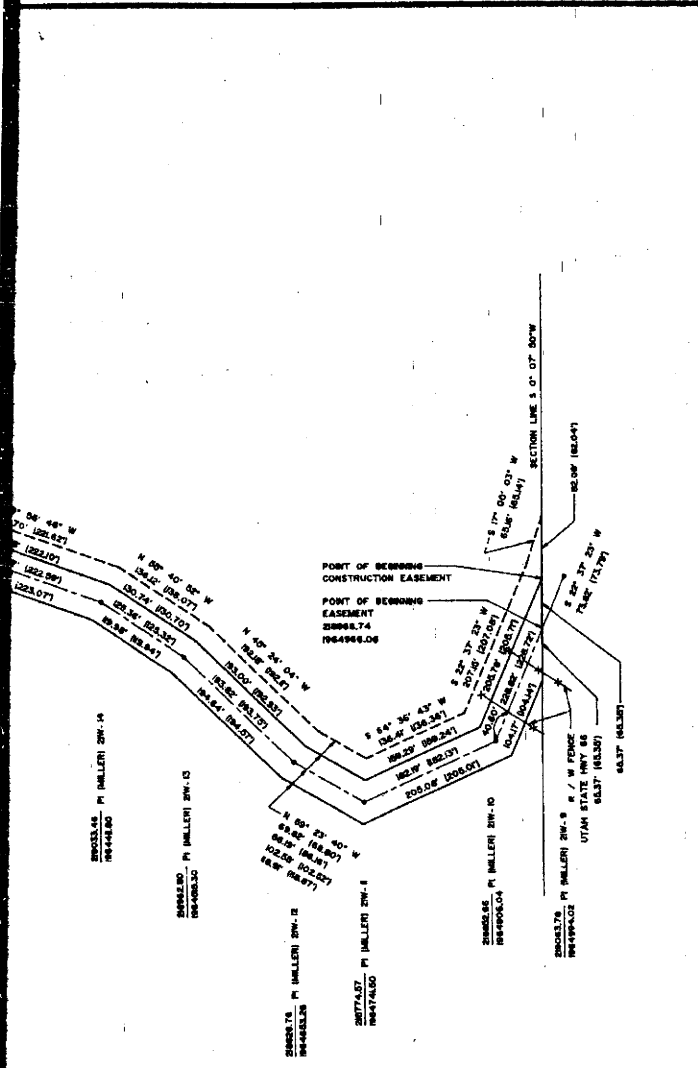

N



SCALE: 1" = 100'

NOTE: SEE SHEET 1 OF 2 FOR SECTION CONTROL.

60095 - 1179 Pg 242

TRACTS 62W, 64W		SHEET 2 OF 2
KRGF KERN RIVER GAS TRANSMISSION COMPANY		
PROPOSED PIPELINE EASEMENT ACROSS THE PROPERTY OF GOLDFLECK CORPORATION MORGAN COUNTY, UTAH		
DATE: SEPTEMBER 1990	JOB NO. 90021-1	
REF: ALIGNMENT SHEET KE-T2-1000-2W		
PREPARED BY: MILLER ASSOCIATES		
LAND SURVEYORS 3225 W. CALIFORNIA AVE.		PHONE 801-975-1083 SALT LAKE CITY, UTAH, 84114