

LOT LINES IN BLOCK 42 HEBER CITY RECORD OF SURVEY

surveyed by On The Map Land Surveying, P.O. Box 3864, Park City, UT, 84060, 647-9826.



300

SOUTH

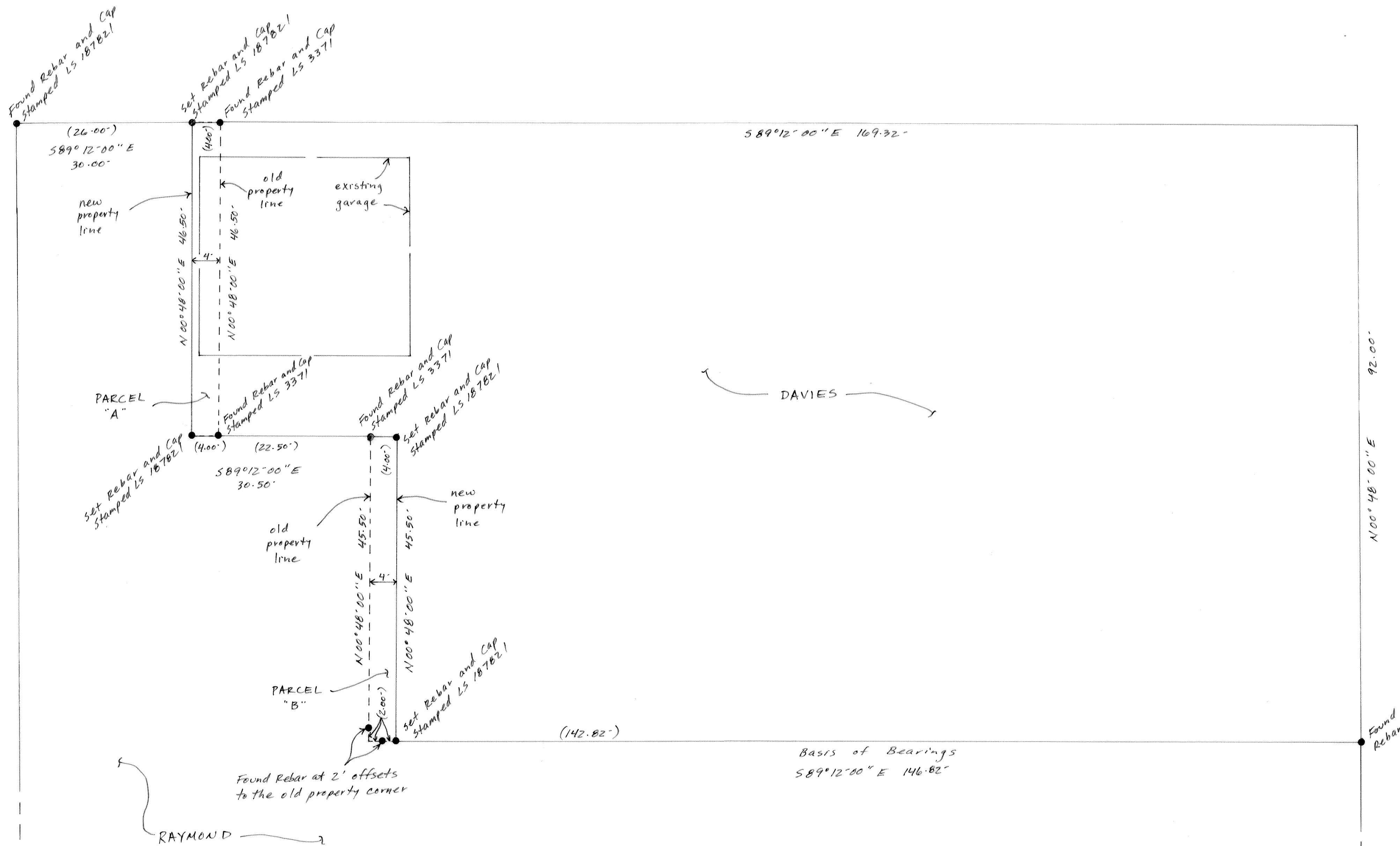

SURVEYOR'S CERTIFICATION:
I, Joe Dhaenen, hold license number 187821 as prescribed by the laws of the State of Utah, and certify that I have made a survey of the property shown herein and as described in the survey notes and legal descriptions below.

- SURVEY NOTES:**
1. The purpose of this survey is to move the 2 lot lines and create new legal descriptions.
 2. This survey was requested by Seabury Davies.
 3. Survey monuments were found or set as shown.
 4. This survey was performed in April, 2001.
 5. The basis of bearings is as shown.
 6. All bearings and distances shown were measured and are equal to the bearings and distances on recorded deeds and maps.
 7. Alteration of any survey data without the surveyor's consent makes this survey invalid.

NEW LEGAL DESCRIPTION OF RAYMOND PARCEL:
Beginning at the Northwest Corner of Lot 4, Block 42, Heber City Survey of Building Lots, Wasatch County, Utah, thence S 00°48'00" W 165.99 feet, thence S 89°12'00" E 57.32 feet, thence N 00°48'00" E 21.50 feet, thence S 89°12'00" E 142.00 feet, thence N 00°48'00" E 52.49 feet, thence N 89°12'00" W 142.82 feet, thence N 00°48'00" E 45.50 feet, thence N 89°12'00" W 30.50 feet, thence N 00°48'00" E 46.50 feet, thence N 89°12'00" W 26.00 feet to the point of beginning.
Containing 0.36 acres.

NEW LEGAL DESCRIPTION OF DAVIES PARCEL:
Beginning at the Northeast Corner of Lot 4, Block 42, Heber City Survey of Building Lots, Wasatch County, Utah, thence N 89°12'00" W 173.32 feet, thence S 00°48'00" W 46.50 feet, thence S 89°12'00" E 30.50 feet, thence S 00°48'00" W 45.50 feet, thence S 89°12'00" E 142.82 feet, thence N 00°48'00" E 92.00 feet to the point of beginning.
Containing 0.33 acres.

LEGAL DESCRIPTION OF PARCEL "A":
Beginning at a point which is S 89°12'00" E 26.00 feet from the Northwest Corner of Lot 4, Block 42, Heber City Survey of Building Lots, Wasatch County, Utah, thence S 00°48'00" W 46.50 feet, thence S 89°12'00" E 4.00 feet, thence N 00°48'00" E 46.50 feet, thence N 89°12'00" W 4.00 feet to the point of beginning.
Containing 186 square feet.

LEGAL DESCRIPTION OF PARCEL "B":
Beginning at a point which is S 00°48'00" W 92.00 feet and N 89°12'00" W 142.82 feet from the Northeast Corner of Lot 4, Block 42, Heber City Survey of Building Lots, Wasatch County, Utah, thence N 00°48'00" E 45.50 feet, thence N 89°12'00" W 4.00 feet, thence S 00°48'00" W 45.50 feet, thence S 89°12'00" E 4.00 feet to the point of beginning.
Containing 182 square feet.

STREET

MAIN

FILED NUMBER: OWC-045-005-1-1119 FILED 10 00
FILED DATE: 7-26-01 FILED 10 00
FILED FOR: ON THE MAP LAND SURVEYING
SURVEYED FOR: SEABURY DAVIES

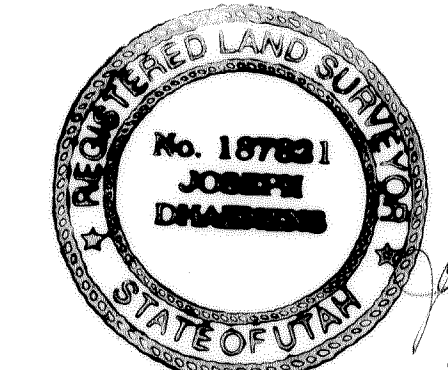

Joe Dhaenen
April 9, 2001