

CLINTON TOWNE CENTER

A PARCEL OF LAND BEING LOCATED WITHIN THE
NORTHEAST QUARTER OF SECTION 28, TOWNSHIP 5 NORTH, RANGE 2 WEST
SALT LAKE BASE AND MERIDIAN
CLINTON, DAVIS COUNTY, UTAH

PREFIX 8
14-266
LAST #
0016

N

SCALE:
1" = 100'

S.B. Clinton L.C. owns all Lots not marked

LEGEND

- HATCHED AREA INDICATES UNDERGROUND PUBLIC UTILITY AND DRAINAGE EASEMENT 15' ALONG 1800 NORTH AND 2000 WEST
- ROD AND CAP SET AT ALL LOT CORNERS MARKED LS 127636

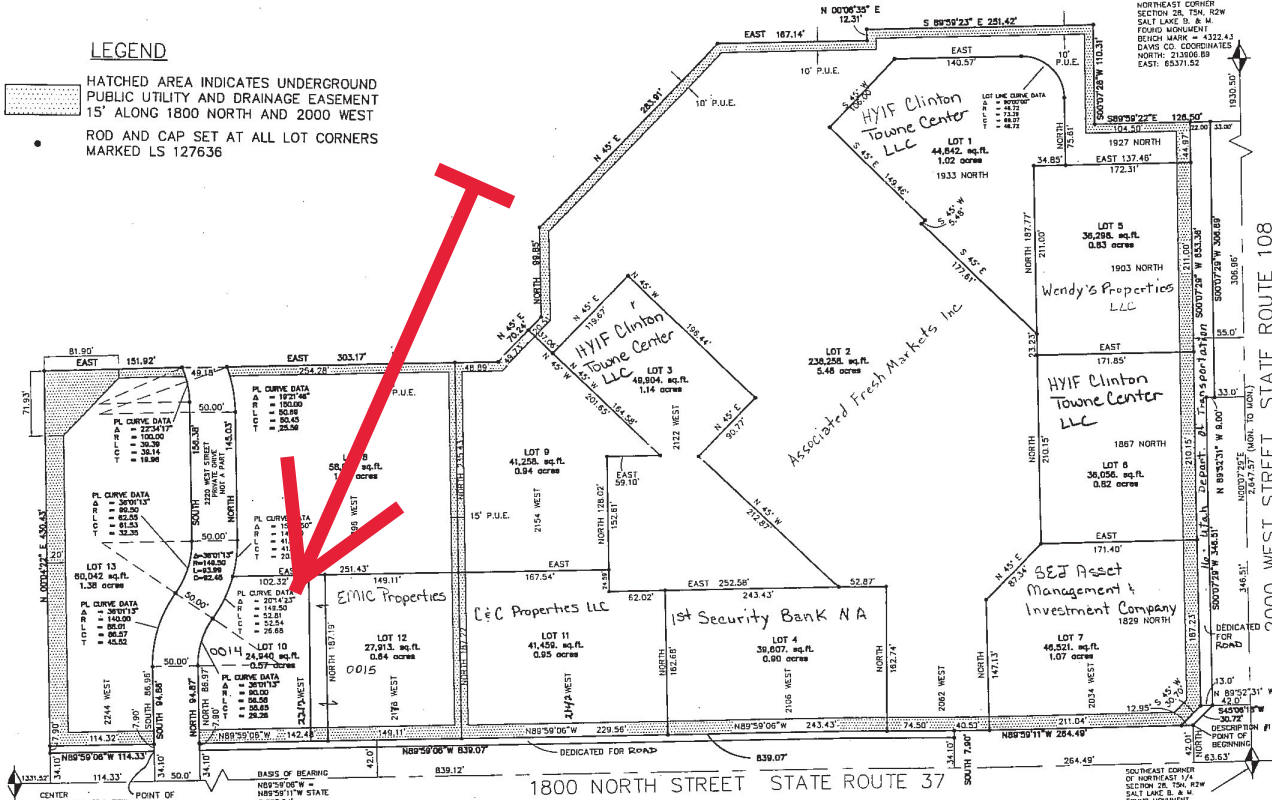

SUBDIVISION: CLINTON TOWNE CENTER

CITY: CLINTON LOTS: 1 - 13

NE 1/4 SECTION 28 T.5N R.2W
SALT LAKE MERIDIAN
DAVIS COUNTY, UTAH

This map is provided solely for the purpose of assisting in locating the property and Cottonwood Title Insurance Agency, Inc. assumes no liability for variation, if any, with any actual survey.

266
14
H1