

BF PARTIAL RELEASE 5-98

Return to:
Ronald G. Olsen/*mat*
1407 W. No. Temple #110
Salt Lake City, Utah 84116

RW: 20030096
ROW File No: 12073-PR

9734304
05/25/2006 02:39 PM \$17.00
Book - 9299 Pg - 1008-1010
GARY W. OTT
RECORDER, SALT LAKE COUNTY, UTAH
UTAH POWER & LIGHT
1407 W NORTH TEMPLE
SLC UT 84116-3171
BY: SAM, DEPUTY - WI 3 P.

PARTIAL RELEASE OF EASEMENT

PACIFICORP, an Oregon Corporation, hereby disclaims and releases to the Owners of Record any right, title or interest it may have to that portion of a certain easement recorded as Instrument No. 468832, May 18, 1922, in Book 3-Q of L&L, Pages 412 and 413, in the office of the County Recorder of Salt Lake County, State of Utah, in and to the following described real property described and/or shown on Exhibit "A" attached hereto and by this reference made a part hereof:

Beginning at a point on the west line of Section 12, Township 1 South, Range 2 West, Salt Lake Base & Meridian, at a point approximately 228 feet north of the ¼ corner between Sections 11 and 12 of said Township and Range, thence North 61°35' East 4402 feet more or less, thence North 28°46' East 385 feet more or less to the north line of said Section 12.

Sidwell Nos. 14-12-103-001, 14-12-103-002, 14-12-503-001, 14-12-503-002

DATED this 23rd day of May, 2006

PACIFICORP, an Oregon Corporation

By Ronald G. Olsen
Property Agent

REPRESENTATIVE ACKNOWLEDGEMENT

STATE OF Utah)
County of Salt Lake)
ss.

This instrument was acknowledged before me on this 23rd day of May, 2006,
by Ronald G. Olsen as Property Agent
of Pacific Corp.

Lisa Lander
Notary Public

My Commission Expires: 12-16-06

RAILROAD

TOTAL AREA
621,355.07 SQ.FT.
14.26 ACRES±

1+6
12+7

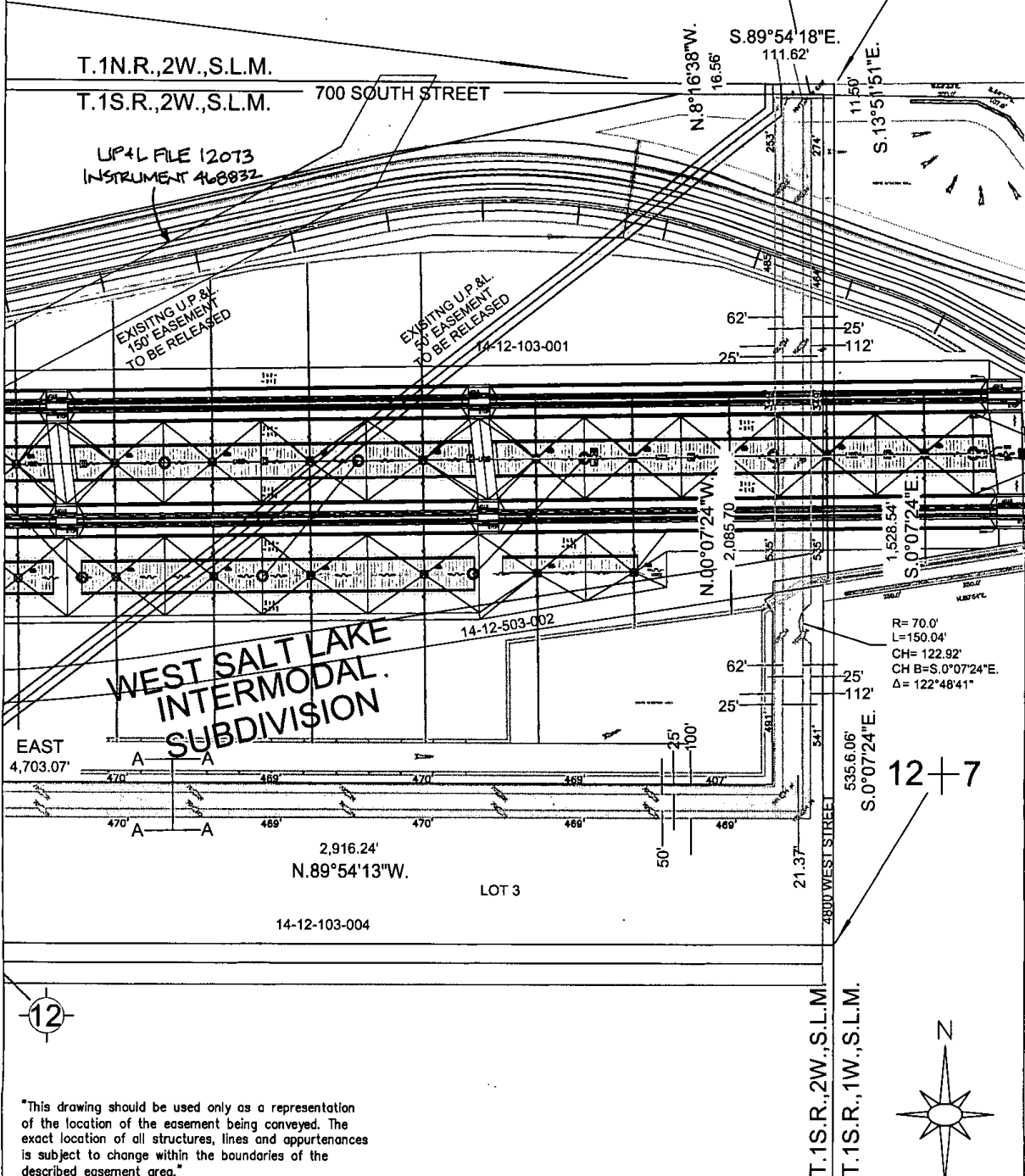

This drawing should be used only as a representation of the location of the easement being conveyed. The exact location of all structures, lines and appurtenances is subject to change within the boundaries of the described easement area.

APRIL 25, 2005
SPONSOR: QUINNESS/FRAILEY
SURVEYED BY: U.P.&L.
DRAWN BY: W.T.L.
CHECKED BY:
PLOT SCALE: 1" = 1'
R:\ROW\WD\TERMINAL-TOOELE\INTRMODL-1.DWG

EXHIBIT "A"
TERMINAL TOOELE 138KV LINE, TERMINAL-KCC MAGNA 138 KV LINE RELOCATION CROSSING UNION PACIFIC RAILROAD INTERMODAL SITE SALT LAKE, SALT LAKE COUNTY, UTAH

APPROVAL
JERRY H. ISAACSON
 LEAD SENIOR ENGINEER CIVIL & LINE LOCATION

PACIFICORP

SCALE: 1" = 400' SHEET 1 OF 2

TRANSMISSION

WO 10017851 REV.

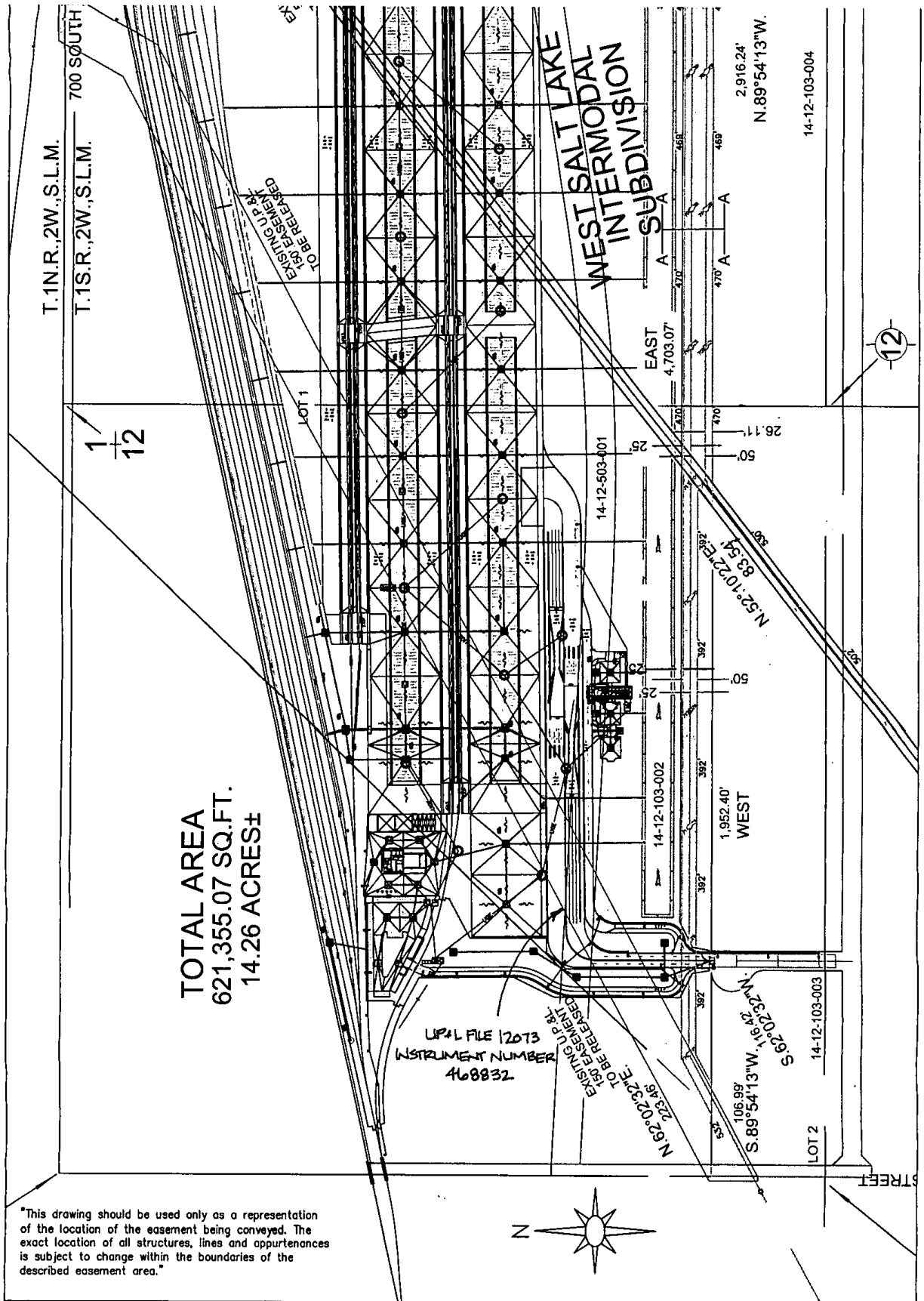

TOTAL AREA
621,355.07 SQ.FT.
14.26 ACRES±

"This drawing should be used only as a representation of the location of the easement being conveyed. The exact location of all structures, lines and appurtenances is subject to change within the boundaries of the described easement area."

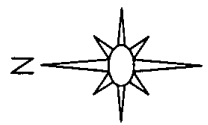

APRIL 25, 2005
SPONSOR: QUINNESS/FRAILEY
SURVEYED BY: U.P.&L.
DRAWN BY: W.T.L.
CHECKED BY:
PLOT SCALE: 1" = 1'
R:\ROW\WD\TERMINAL-TOOELE\INTRMOD-1.DWG

EXHIBIT "A"
TERMINAL TOOELE 138KV LINE, TERMINAL-KCC MAGNA 138 KV LINE RELOCATION CROSSING UNION PACIFIC RAILROAD INTERMODAL SITE SALT LAKE, SALT LAKE COUNTY, UTAH

APPROVAL
JERRY H. ISAACSON
 LEAD SENIOR ENGINEER CIVIL & LINE LOCATION

PACIFICORP
 SCALE: 1" = 400' SHEET 2 OF 2

TRANSMISSION
 10017851 BK 9299 PG 1010
 REV.