

BF PARTIAL RELEASE 5-98

Return to:
Ronald G. Olsen
1407 W. No. Temple #110
Salt Lake City, Utah 84116

RW: 20030096
ROW File No: 3875-PR

9734305
05/25/2006 02:39 PM \$17.00
Book - 9299 Pg - 1011-1013
GARY W. OTT
RECORDER, SALT LAKE COUNTY, UTAH
UTAH POWER & LIGHT
1407 W NORTH TEMPLE
SLC UT 84116-3171
BY: SAM, DEPUTY - WI 3 P.

PARTIAL RELEASE OF EASEMENT

PACIFICORP, an Oregon Corporation, hereby disclaims and releases to the Owners of Record any right, title or interest it may have to that portion of a certain easement recorded as Instrument No. 960241, September 23, 1943, in Book 357, Page 373, in the office of the County Recorder of Salt Lake County, State of Utah, in and to the following described real property described and/or shown on Exhibit "A" attached hereto and by this reference made a part hereof:

Beginning on north boundary line of Grantor's land at the north line of Section 12, T.1S., R.2W., S.L.B.& M., at a point 189 feet west from the northeast corner of said Section 12, thence running S.0°17'E. 85 feet, thence running S.51°59'W. 3454.41 feet on said land and being in the N1/2 of the NE1/4, the SW1/4 of the NE1/4, and the SE1/4 of the NW1/4 of said Section 12.

Sidwell Nos. 14-12-103-001, 14-12-103-002, 14-12-503-001, 14-12-503-002

DATED this 23rd day of May, 2006

PACIFICORP, an Oregon Corporation

By Ronald G. Olsen
Property Agent

REPRESENTATIVE ACKNOWLEDGEMENT

STATE OF Utah)
County of Salt Lake ss.)

This instrument was acknowledged before me on this 23rd day of May, 2006,
by Ronald G. Olsen as Property Agent
of Pacific Corp

Lisa Londer
Notary Public

My Commission Expires: 12-16-06

RAILROAD

TOTAL AREA
621,355.07 SQ.FT.
14.26 ACRES±

1+6
12+7

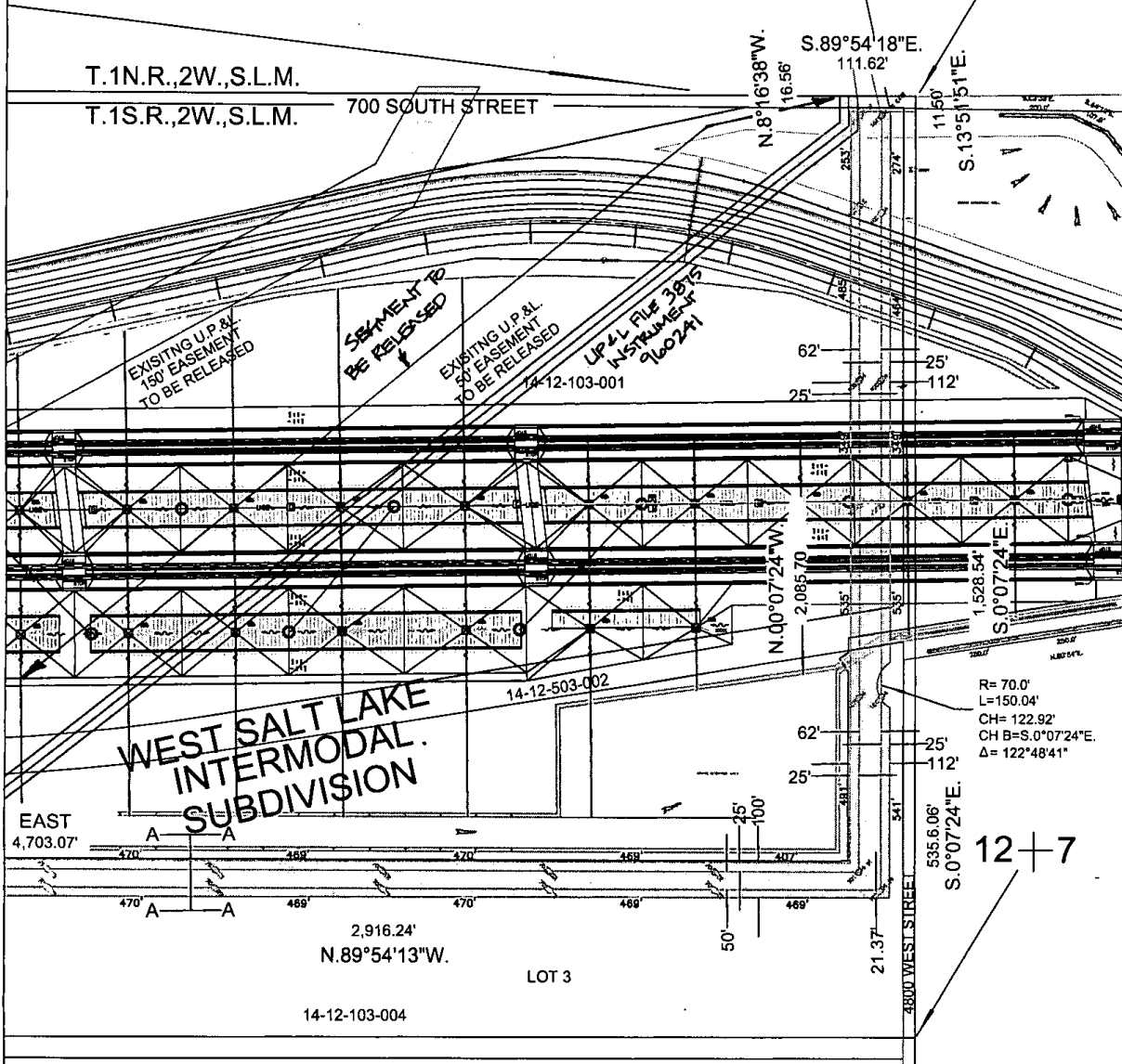

12

"This drawing should be used only as a representation of the location of the easement being conveyed. The exact location of all structures, lines and appurtenances is subject to change within the boundaries of the described easement area."

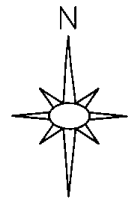

APRIL 25, 2005
SPONSOR: QUINNESS/FRAILEY
SURVEYED BY: U.P.&L.
DRAWN BY: W.T.L.
CHECKED BY:
PLOT SCALE: 1" = 1'
R:\ROW\WD\TERMINAL-TOOELE\INTRMOD-1.DWG

EXHIBIT "A"
TERMINAL TOOELE 138KV LINE, TERMINAL-KCC MAGNA 138 KV LINE RELOCATION CROSSING UNION PACIFIC RAILROAD INTERMODAL SITE SALT LAKE, SALT LAKE COUNTY, UTAH

APPROVAL
JERRY H. ISAACSON
 LEAD SENIOR ENGINEER CIVIL & L.N.R. LOCATION



TRANSMISSION

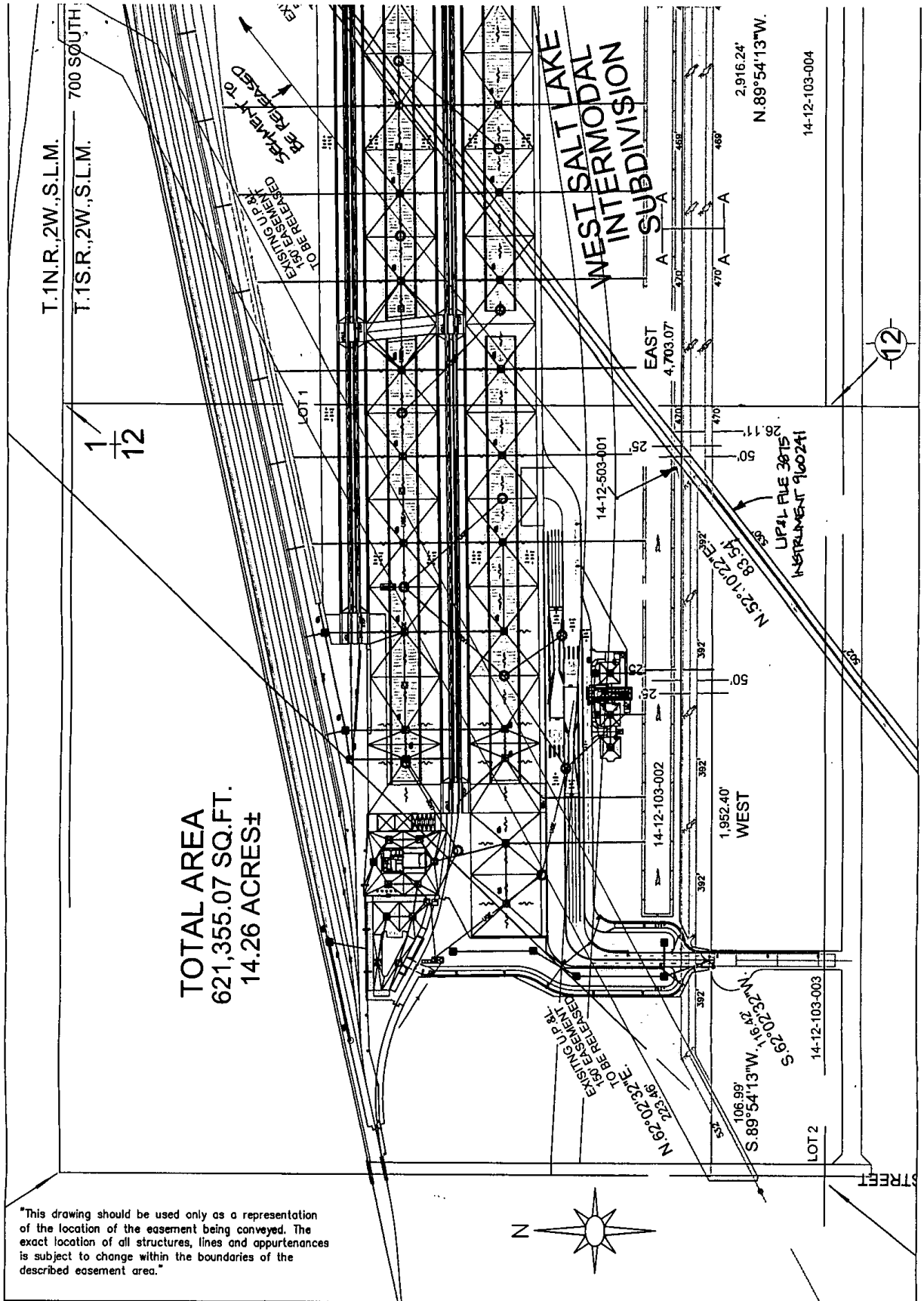

TOTAL AREA
621,355.07 SQ.FT.
14.26 ACRES±

1
12

T.1N.R.,2W.,S.L.M.
T.1S.R.,2W.,S.L.M.

700 SOUTH

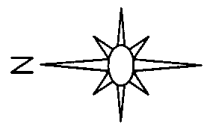

"This drawing should be used only as a representation of the location of the easement being conveyed. The exact location of all structures, lines and appurtenances is subject to change within the boundaries of the described easement area."

APRIL 25, 2005
SPONSOR: QUINNESS/FRAILEY
SURVEYED BY: U.P.&L.
DRAWN BY: W.T.L.
CHECKED BY:
PLOT SCALE: 1" = 1'
R:\ROW\WD\TERMINAL-TOOELE\INTRMODL-1.DWG

EXHIBIT "A"
TERMINAL TOOELE 138KV LINE, TERMINAL-KCC MAGNA 138 KV LINE RELOCATION CROSSING UNION PACIFIC RAILROAD INTERMODAL SITE SALT LAKE, SALT LAKE COUNTY, UTAH

APPROVAL
JERRY H. ISAACSON
 LEAD SENIOR ENGINEER CIVIL & LINE LOCATION

PACIFICORP
 SCALE: 1" = 400' SHEET 2 OF 2

TRANSMISSION
 10017851 BK 9299 PG 1013
 REV.