

The said Grantor, for the consideration referred to above, does hereby release and discharge the said Grantee, Mountain Fuel Supply Company, of and from any and all damages, claims, demands, actions or suits on account of damages to the above described land and premises sustained by the said Grantor, its successors and assigns, because of the construction, maintenance or operation of said pipe line.

IN WITNESS WHEREOF the Grantor has caused its corporate name and seal to be hereunto affixed this 21st day of May, 1937.

ATTEST: BOTHWELL INVESTMENT COMPANY,
CORPORATE SEAL
UTAH Bothwell Investment Co
By F. B. Bothwell - Pres.

Dorothea H Bothwell Sect.

STATE OF Utah)
) SS
COUNTY OF Salt Lake)

On the 21st day of May, 1937, personally appeared before me F. B. Bothwell and Dorothea H. Bothwell, who being duly sworn, did say that they are the President and Secretary, respectively of Bothwell Investment Co., a corporation of Utah, and that said instrument was signed in behalf of said corporation by authority of a resolution of its Board of Directors, and said F. B. Bothwell and Dorothea H. Bothwell acknowledge to me that said corporation executed the same.

My Commission Expires: JOHN A HOUGHTON,
NOTARY PUBLIC
COMMISSION EXPIRES
DEC. 19
SALT LAKE COUNTY, UTAH John A Houghton
Notary Public Residing at
Salt Lake City.

Nov 28-1939

Recorded at the request of Mountain Fuel Supply Co., June 5, 1937, at 9:47 A. M., in Book #201 of Liens and Leases, Pages 93-94. Recording fee paid \$1.80. (Signed) Jessie Evans, Recorder, Salt Lake County, Utah, by W. H. Howard, Deputy. (Reference: C-24, 36 "C" 36.)

#811480

RIGHT OF WAY GRANT

Earl Wright, Grantor, of Salt Lake County, State of Utah, does hereby convey and warrant to MOUNTAIN FUEL SUPPLY COMPANY, a corporation of the State of Utah, Grantee, its successors and assigns, for the sum of Dollars, (\$-), receipt of which is hereby acknowledged, a right of way and easement to lay, maintain, operate, repair, remove and replace pipe lines, gates and gate-boxes for transportation of gas through and across the following described land and premises in Salt Lake County, State of Utah, to-wit:

Part of Lot 11, Block 3, 5 Acre Plat "A", B.F.S.
Beginning at a point 206.8 feet West of the N. E. Corner of Lot 11, Block 3, 5 Acre Plat "A", B.F.S.; thence South 287.1 feet; thence West 18.0 feet; thence North 287.1 feet; thence East 18.0 feet to point of beginning.

Above described tract known as Wright Court. The center line of which said gas pipe line shall extend through and across the above described land and premises on a line described as follows, to-wit:
4.0 feet West of East Line.

TO HAVE AND TO HOLD the same unto the said Mountain Fuel Supply Company, its successors and assigns, so long as such pipe line or lines, gates or gate-boxes shall be maintained, with the right of ingress and egress to and from said right of way to maintain, operate, repair, remove and replace the same. The said Grantor to fully use the said premises, except for the purposes for which this right of way and easement is granted to the said Grantee.

The said Grantor for the consideration referred to above does hereby release and discharge the said Grantee, Mountain Fuel Supply Company, of and from any and all damages, claims, demands, actions or suits on account of damages to the above described land and premises sustained by the said Grantor, ~~his~~ (his) successors, assigns or grantees, because of the construction, maintenance or operation of said pipe line.

WITNESS the ~~my~~ hand of said Grantor this 12th day of Apr. 1937.

Earl Wright
Joy W. Wright

STATE OF Utah)
) SS
COUNTY OF Salt Lake)

On the 12th day of Apr. 1937, personally appeared before me Earl Wright the signer of the foregoing instrument, who duly acknowledged to me that he executed the same.

My Commission Expires: O. T. BRINGHURST
NOTARY PUBLIC
COMMISSION EXPIRES
OCT. 30, 1938
SALT LAKE CITY-STATE OF UTAH. O. T. Bringhurst
Notary Public Residing at
Salt Lake City

Oct 30, 1938

Recorded at the request of Mountain Fuel Supply Co., June 5, 1937, at 9:48 A. M., in Book #201 of Liens and Leases, Page 94. Recording fee paid \$1.60. (Signed) Jessie Evans, Recorder, Salt Lake County, Utah, by W. H. Howard, Deputy. (Reference: C-37, 56, 18.)

#811481

RIGHT OF WAY GRANT

BAILEY B. and EDITH MCWILIN, Grantors, of Salt Lake County, State of Utah, do hereby convey and warrant to MOUNTAIN FUEL SUPPLY COMPANY, a corporation of the State of Utah, Grantee, its successors and assigns, for the sum of One and no/100 Dollars, (\$1.00), receipt of which is hereby acknowledged, a right of way and easement to lay, maintain, operate, repair, remove and replace pipe lines, gates and gate-boxes for transportation of gas through and across the following described land and premises in Salt Lake County, State of Utah, to-wit:

Commencing at a point in the center of Highland Drive 246.62 feet South & North 88°, 30' East 284.04 feet & South 15°, 18' East 196.2 feet from the N. W. Corner of S. W. 1/4 of Section 28, Township 1 South, Range 1 East, S.L.B & M.; thence North 87°, 15' West 785.6 feet; thence North 10.0 feet; thence North 87°, 15' West 69.08 feet; thence South 48.43 feet; thence South 87°, 15' East 865.18 feet; thence North 15°, 18' West 39.75 feet to beginning. The above described tract known as Miller Avenue.

The center line of which said gas pipe line shall extend through and across the above described land and premises on a line described as follows, to-wit:
7.0 feet North of the South Line and parallel thereto.

TO HAVE AND TO HOLD the same unto the said Mountain Fuel Supply Company, its successors and assigns, so long as such pipe line or lines, gates or gate-boxes shall be maintained, with the right of ingress and egress to and from said right of way to maintain, operate, repair, remove and replace the same. The said Grantors to fully use the said premises, except for the purposes for which this right of way and easement is granted to the said Grantee.

The said Grantors for the consideration referred to above do hereby release and discharge the said Grantee,

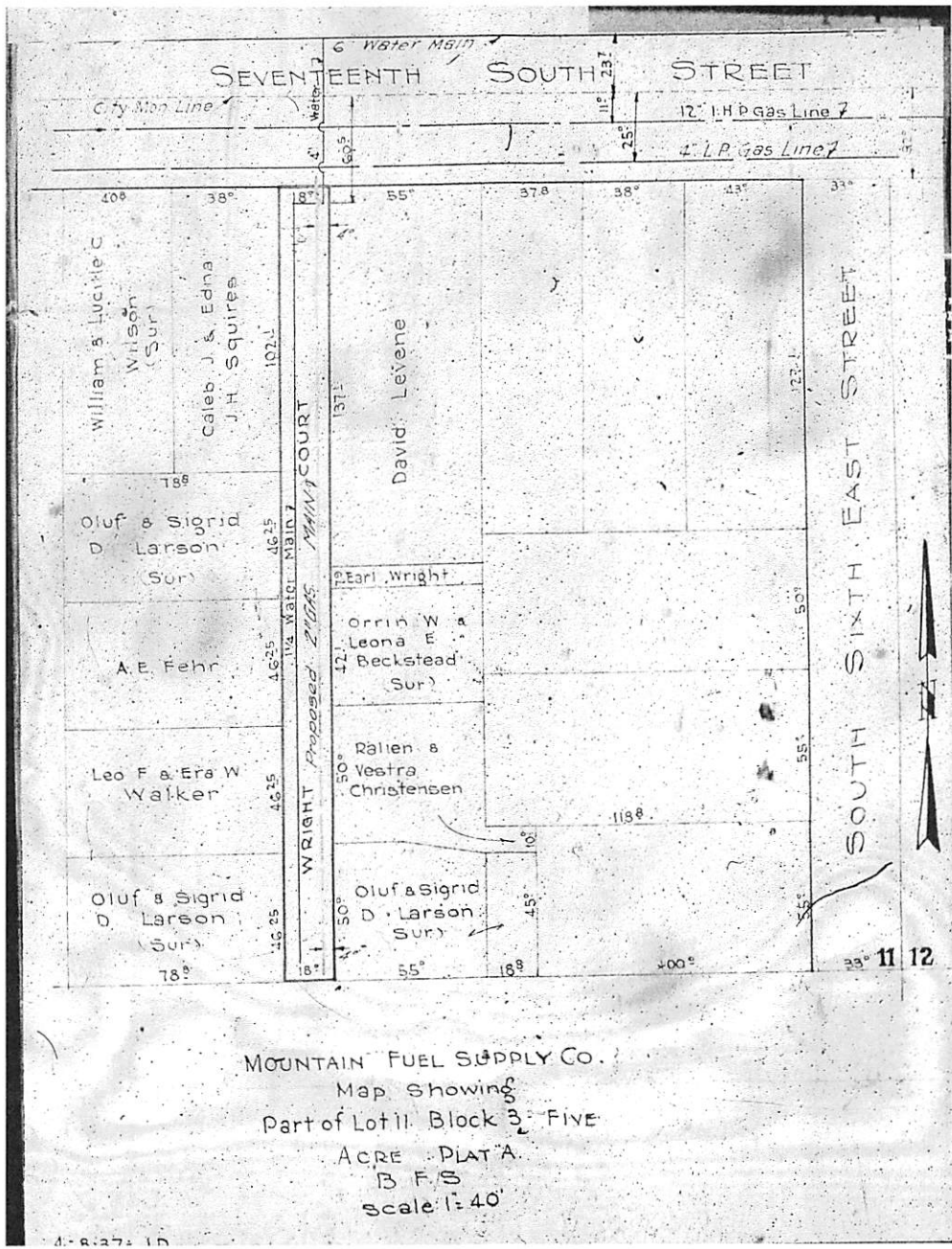

Attached to # 811481

Book # 201, pp. 94-95

said Grantee.
The said Grantor for consideration referred to above does hereby release and discharge the said Grantee, Mountain Fuel Supply Company of and from any and all damages, claims, demands, actions or suits on account of damages to the above described land and premises sustained by the said Grantor their (his) successors, assigns or grantees, because of the construction, maintenance or operation of said pipe line.

WITNESS the hand of said Grantor this 10 day of May, 1937.

811483
201
pp. 95-96

Attached to #811483

Book # 201, pp. 95-96

THIRTEENTH EAST STREET

MOUNTAIN FUEL SUPPLY COMPANY
Map Showing
Portion of NW 1/4 of SW 1/4, Sec. 28
T. 15. R. 1 E. - S. 1 B. & M
Lot 16, Block 27-Ten Acre Plat 'A'
B. F. S.
Salt Lake City
Scale, 1:100

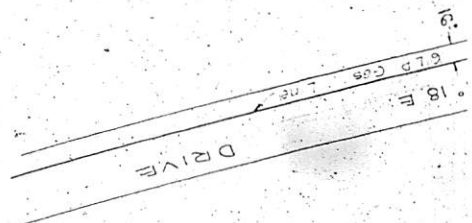

Testimony.
of Lena and Joseph, "Pages 91-
By W. H. Howard, Deputy, (Reference:

fees, amounting in all to the sum of \$483.27.
On the 11th day of June, A. D. 1897, at 11 o'clock, noon of said day at the
Courtroom, Salt Lake City, Utah, the Court, to-wit: the Court, duly sold to the

8.42.
Bailey B & Edith
Nowlin Sur.

Hyrum & Sadie
Murphy
Bailey B & Edith
Nowlin Sur.
Proposed
Hyrum & Sadie
Murphy Sur.

Bailey B & Edith
Nowlin (Sur)
ZLP

Hyrum & Sadie
Murphy (Sur)
MILLER

Bailey B & Edith
Nowlin (Sur)
Gas

Hyrum & Sadie
Murphy (Sur)
Gas

Bailey B & Edith
Nowlin (Sur)
Pipe Avenue Line

Hyrum & Sadie
Murphy (Sur)
Pipe Avenue Line

Bailey B & Edith
Nowlin (Sur)
Pipe Avenue Line

Hyrum & Sadie
Murphy (Sur)
Pipe Avenue Line

Bailey B & Edith
Nowlin (Sur)
Pipe Avenue Line

Hyrum & Sadie
Murphy (Sur)
Pipe Avenue Line

Bailey B & Edith
Nowlin (Sur)
Pipe Avenue Line

Hyrum & Sadie
Murphy (Sur)
Pipe Avenue Line

Bailey B & Edith
Nowlin (Sur)
Pipe Avenue Line

Hyrum & Sadie
Murphy (Sur)
Pipe Avenue Line

Bailey B & Edith
Nowlin (Sur)
Pipe Avenue Line

Hyrum & Sadie
Murphy (Sur)
Pipe Avenue Line

THIRTEENTH EAST STREET

MOUNTAIN FUEL SUPPLY COMPANY
Map Showing
Portion of NW 1/4 of SW 1/4, Sec. 28
T. 15. R. 1 E. - S. 1 B. & M
Lot 16, Block 27-Ten Acre Plat 'A'
B. F. S.
Salt Lake City
Scale, 1:100

HIGHLAND
DRIVE

NW 1/4 of SW 1/4
of Sec 28



316
21

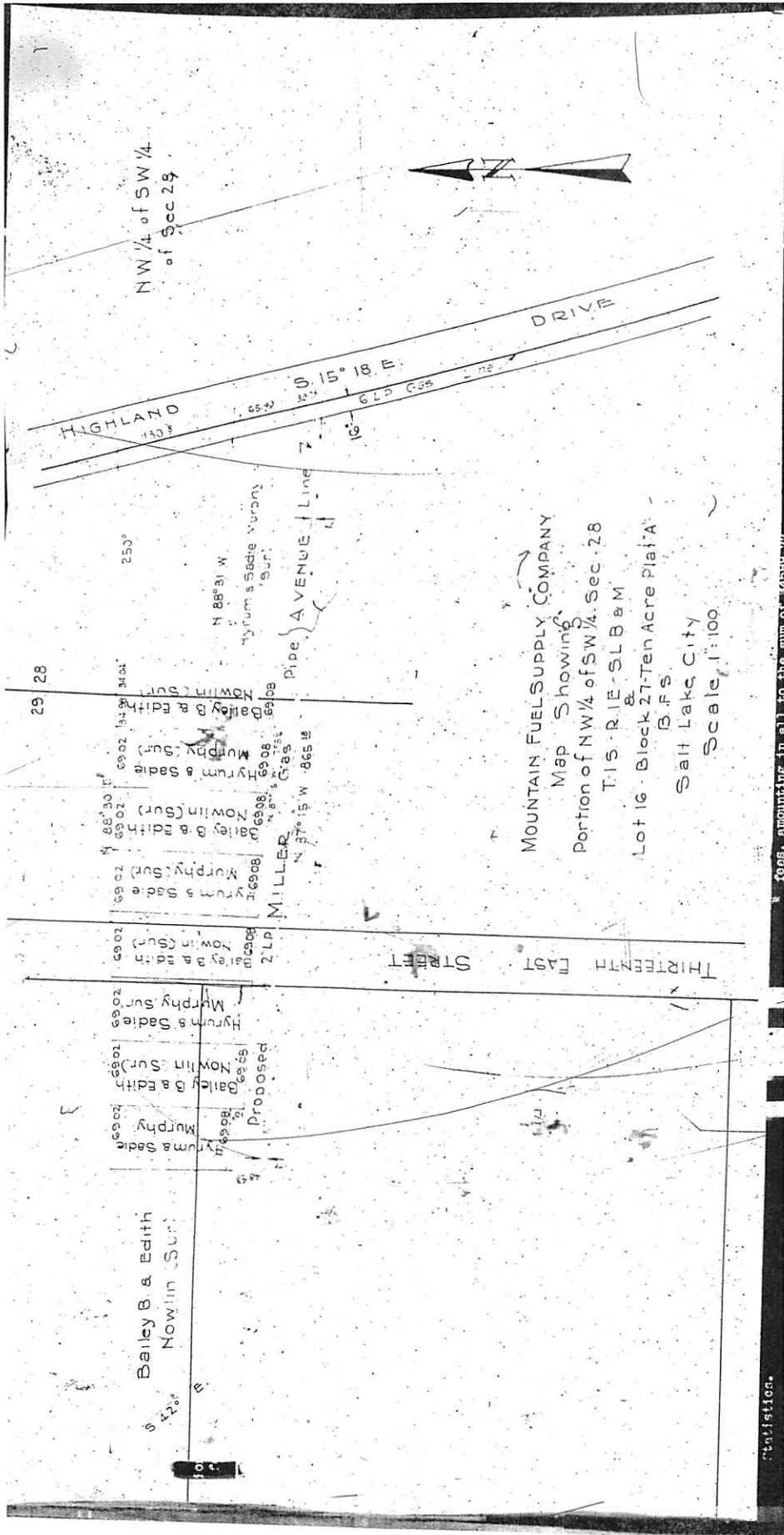

NW 1/4 of SW 1/4
of Sec. 28

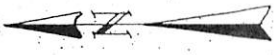

HIGHLAND
1430

DRIVE

S. 15° 18' E.

GLD Cass Line

H 88° 31' W
Hyrum & Sadie Vurony
'Sur'

PIPE AVENUE Line

29 28

Nowlin (Sur)
Bailey B & Edith
Murphy (Sur)

Hyrum & Sadie
Murphy (Sur)

Nowlin (Sur)
Bailey B & Edith

Murphy (Sur)
Hyrum & Sadie

Nowlin (Sur)
Bailey B & Edith

Murphy (Sur)
Hyrum & Sadie

Nowlin (Sur)
Bailey B & Edith

Murphy (Sur)
Hyrum & Sadie

Nowlin (Sur)
Bailey B & Edith

Murphy (Sur)
Hyrum & Sadie

Nowlin (Sur)
Bailey B & Edith

Murphy (Sur)
Hyrum & Sadie

Nowlin (Sur)
Bailey B & Edith

Murphy (Sur)
Hyrum & Sadie

Nowlin (Sur)
Bailey B & Edith

Murphy (Sur)
Hyrum & Sadie

MOUNTAIN FUEL SUPPLY COMPANY
Map Showing

Portion of NW 1/4 of SW 1/4 Sec. 28

T-15-R-1E-SLB & M

Lot 16 Block 27-Ten Acre Plat A

B.F.S.

Salt Lake City

Scale 1:100

THIRTEENTH EAST STREET

Bailey B & Edith
Nowlin (Sur)

Proposed

MILLER

Gas

865 M

37° 15' W

865 M

2608

2608

2608

2608

2608

2608

2608

2608

2608

2608

2608

2608

2608

2608

2608

2608

2608

2608

2608

2608

2608

2608

2608

2608

811481
201-94-95
63

Attached to # 811481
Bk # 201, pages 94-95

Grante
accoun
assign
I
of May

ATTEST
Doroth

STATE

COUNTY

On
being
a corpo
resolut
said co

My Comm
Nov 29

Records
Leases,
W. H. H

#811480

Bar
SUPPLY C
(\$-), re
remove
describ
Bar
Beg
thence S
beginnin

Above
through and across the above de
4.0 feet West of East
TO HAVE

long as such
to and from
fully use t
said Grante
The sa
Mountain F
damages to
or grantees
WITNES

STATE OF Ut

COUNTY OF E

On the
strument, v

My Commis
Oct 30, 193

Recorded a
Page 94. R
Deputy. (R

#811481

BAILE
MOUNTAIN F
sum of On
to lay, m
gas throu
Comm
& South
S.L.B & M
feet; the
beginnin
the
premises
7.0
TO
long as
to and f

NW 1/4 of SW 1/4
of Sec 28

S 15° 18' E
110.5

DRIVE



C

Attached to #811482

Sp #201, page 95

said Grantee.

The said Grantor for consideration referred to above does hereby release and discharge the said Grantee, Mountain Fuel Supply Company of and from any and all damages, claims, demands, actions or suits on account of damages to the above described land and premises sustained by the said Grantor ~~him~~ (his) successors, assigns or grantees, because of the construction, maintenance or operation of said pipe line.

WITNESS the ~~his~~ hand of said Grantor this 19 day of May, 1937.

Katherine B. Coray

STATE OF Utah)
) SS
COUNTY OF Salt Lake)

On the 19 day of May, 1937, personally appeared before me Katherine B. Coray the signer of the foregoing instrument, who duly acknowledged to me that she executed the same.

My Commission Expires:
Oct 30, 1938

O. T. BRINGHURST,
NOTARY PUBLIC
COMMISSION EXPIRES
OCT. 30, 1938
SALT LAKE CITY-STATE OF UTAH

O. T. Bringhurst
Notary Public Residing at
Salt Lake City

Recorded at the request of Mtn' Fuel Supply Co., June 5, 1937, at 9:50 A. M., in Book #201 of Liens and Leases, Page 95. Recording fee paid \$1.60. (Signed) Jessie Evans, Recorder, Salt Lake County, Utah, by W. H. Howard, Deputy. (Reference: C-38, 232, 36.)

#811483

RIGHT OF WAY GRANT

HYRUM and SADIE MURPHY, Grantors, of Salt Lake County, State of Utah, do hereby convey and warrant to MOUNTAIN FUEL SUPPLY COMPANY, a corporation of the State of Utah, Grantee, its successors and assigns, for the sum of One and no/100 Dollars, (\$1.00), receipt of which is hereby acknowledged, a right of way and easement to lay, maintain, operate, repair, remove and replace pipe lines, gates and gate-boxes for transportation of gas through and across the following described land and premises in Salt Lake County, State of Utah, to-wit:

Commencing at a point in the center of Highland Drive 246.62 feet South & North 88°, 30' East 284.04 feet & South 15°, 18' East 196.2 feet from N. W. Corner of S. W. ¼ of Section 28, Township 1 South, Range 1 East, S.L.B. & M.; thence North 87° 15' West 785.6 feet; thence North 10.0 feet; thence North 87°, 15' West 69.08 feet; thence South 48.43 feet; thence South 87°, 15' East 865.18 feet; thence North 15°, 18' West 69.08 feet; thence South 48.43 feet; thence South 87°, 15' East 865.18 feet; thence North 15° 18' West 39.75 feet to beginning. The above described tract known as Miller Avenue. the center line of which said gas pipe line shall extend through and across the above described land and premises on a line described as follows, to-wit:

7.0 feet North of the South Line and parallel thereto.
TO HAVE AND TO HOLD the same unto the said Mountain Fuel Supply Company, its successors and assigns, so long as such pipe line or lines, gates or gate-boxes shall be maintained, with the right of ingress and egress to and from said right of way to maintain, operate, repair, remove and replace the same. The said Grantors to fully use the said premises, except for the purposes for which this right of way and easement is granted to the said Grantee.

The said Grantors for the consideration referred to above do hereby release and discharge the said Grantee, Mountain Fuel Supply Company, of and from any and all damages, claims, demands, actions or suits on account of damages to the above described land and premises sustained by the said Grantors their ~~him~~ successors, assigns or grantees, because of the construction, maintenance or operation of said pipe line.

WITNESS the ~~his~~ hand of said Grantors this 28 day of Apr. 1937.

Hyrum Murphy
Sadie Murphy