

3-2

WHEN RECORDED RETURN TO:
Paula Doughty
Kennecott Utah Copper Corporation
P.O. Box 6001
Magna, UT 84044-6001

9399579
06/09/2005 10:22 AM \$18.00
Book - 9142 Pg - 7028-7030
GARY W. OTT
RECORDER, SALT LAKE COUNTY, UTAH
KENNECOTT UTAH COPPER
PO BOX 6001
MAGNA UT 84044-6001
BY: SEM, DEPUTY - MA 3 P.

PARCEL ID: 26-27-100-002
26-14-100-004-4002
26-14-100-005

AGREEMENT

Department of Environmental Quality
Drinking Water Source Protection
P.O. Box 144830
Salt Lake City, Utah 84114-4830

To Whom It May Concern:

On behalf of Kennecott Utah Copper Corporation, the *Preliminary Evaluation Report* and *Drinking Water Source Protection Plan* for wells, B2G1193, BFG1200 and LTG1147 located at:

B2G1193: 2385 feet south and 1140 east of the Northwest corner of Section 14, Township 3 South Range 2 West, SLB&M.

BFG1200: 194 feet south and 2498 feet east of the Northwest corner of Section 14, Township 3 South Range 2 West, SLB&M.

LTG1147: 115 feet south and 2647 feet west of the Northeast corner of Section 27, Township 3 South Range 2 West, SLB&M.

is hereby acknowledged.

Kennecott hereby agrees not to locate or allow the location of any uncontrolled potential contamination sources as defined in R309-113-6 (1) (u) of the Utah Administrative Code, within Zone 1 (100 ft. radius from well head). We also agree not to locate or allow the location of any pollution sources as defined in R309-113-6 (1) (t) of the Utah Administrative Code, within Zone 2 (see attached map for location of zones) unless design standards are implemented to prevent contaminated discharges.

Kennecott Utah Copper Corporation

By: Paula H. Doughty
Its: Director, Environmental Affairs

Attachment

STATE OF UTAH)
) ss.
COUNTY OF SALT LAKE)

On the 8th day of June, 2005, personally appeared before me Paula H. Doughty, the signer(s) of the foregoing instrument, who duly acknowledged to me that he/she/they executed the same.

Laura J. Lauber
Notary Public

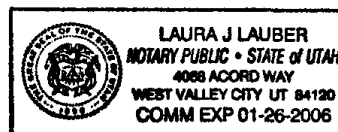

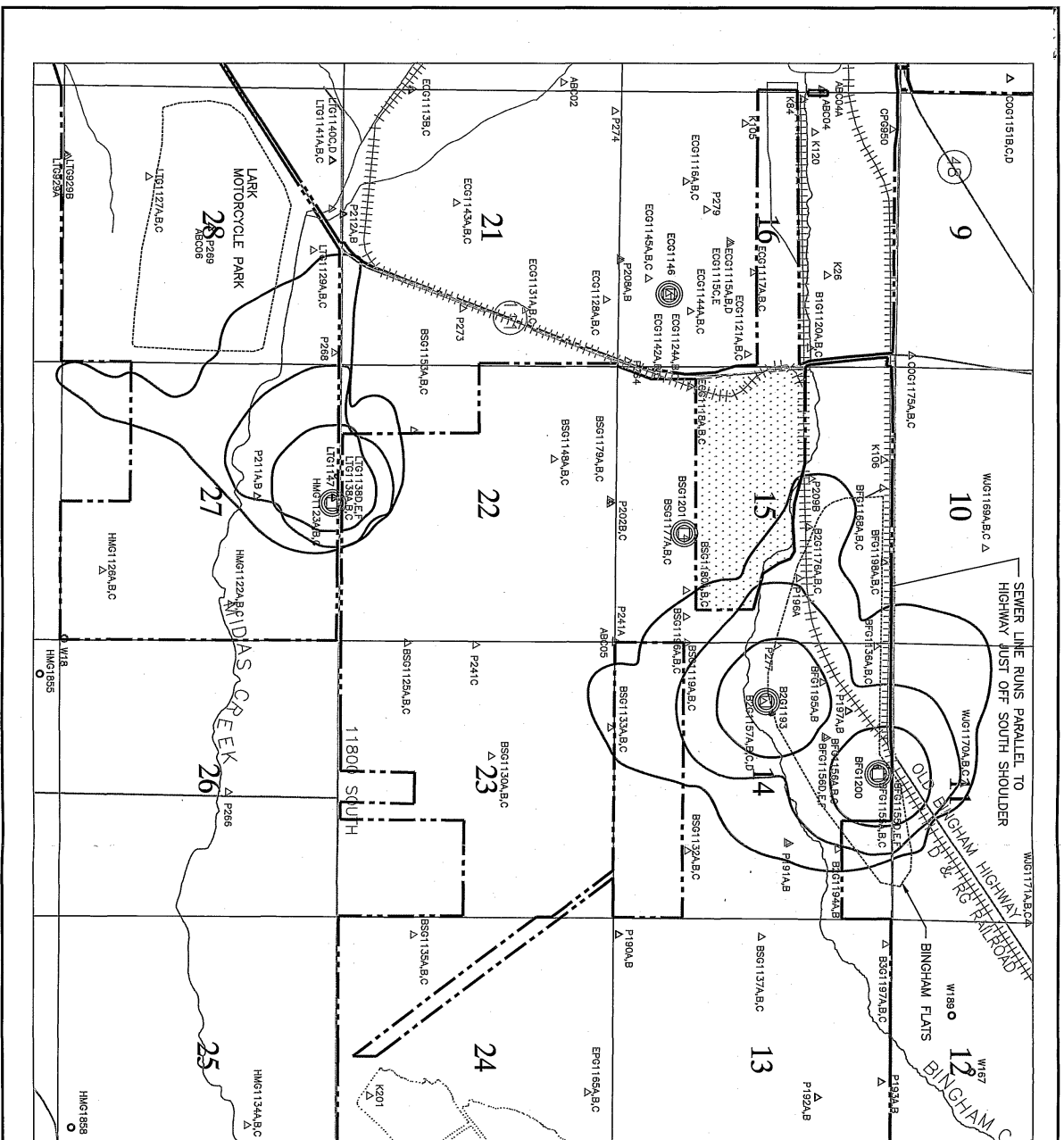

LEGEND

- Protection Zones:
 Zone 2, 250 day
 Zone 3, 3 year
 Zone 4, 15 year

- Wells:
 Kennecott extraction well
 Non-Kennecott extraction well
 Monitoring well

- Approximated boundaries
 of CERCLA sites
 Kennecott property boundary

NOTE:
 Area shown in Township 3 South, Range 2 West,
 Salt Lake Base & Meridian.

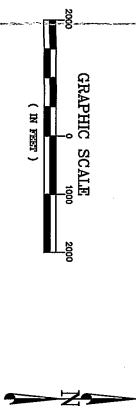

STRATEGIC RESOURCES GROUP	KENNECOTT UTAH COPPER
SCALE 1" = 2000'	DATE 9/03
DRAWN BY MNC	CHECKED BY JCS
DATE 9/03	DATE 9/03
SOURCE PROTECTION AREAS & PCS MAP	
Job No. 454-T-0056	Imp. No.