

Return to:
Rocky Mountain Power
Lisa Louder / Matt Janke
1407 West North Temple Ste. 110
Salt Lake City, UT 84116

Project Name: Cottonwood Mall Releases
WO#: JORROW
RW#: 20080035

11821736
03/21/2014 01:35 PM \$14.00
Book - 10218 Pg - 6080-6082
GARY W. OTT
RECORDER, SALT LAKE COUNTY, UTAH
ROCKY MOUNTAIN POWER
ATTN: LISA LOUDER
1407 W NORTH TEMPLE STE 110
SLC UT 84116-3171
BY: ZJP, DEPUTY - WI 3 P.

PARTIAL RELEASE OF EASEMENT

PacifiCorp, an Oregon Corporation, d/b/a Rocky Mountain Power, hereby disclaims and releases any right, title or interest it may have to a portion of that certain easement contracted between S.M. Horman and Veoma H. Horman his wife, Grantors, and Utah Power & Light Company, a corporation, its successors in interest and assigns, Grantee, dated June 6, 1968, recorded as Instrument No. 2250955, on July 2, 1968, in Book 2671, at Page 14, in the office of the County Recorder of Salt Lake County, State of Utah, more particularly described as follows and/or shown on Exhibit "A" attached and by this reference made a part hereof:

Beginning at the south boundary fence of the Grantors' land at a point 5 feet north and 128 feet west, more or less, from the east one quarter corner of Section 9, T.2S., R.1E., S.L.M., thence Northerly 202 feet, more or less, on said land and being in the SE1/4 of the NE1/4 of said Section 9.

Release of easement is only for portion of line removed. The original easement remains in place for any guy anchors remaining on existing facilities within the area described.

Assessor Parcel No. 22-09-228-012

DATED this 20 day of MARCH, 2014.

PacifiCorp, an Oregon Corporation
d/b/a Rocky Mountain Power

By: Matt Janke
Property Agent

Acknowledgment by a Corporation, LLC, or Partnership:

STATE OF Utah)
) ss.
County of Salt Lake)

On this 20th day of March, 2014, before me, the undersigned Notary Public in and for said State, personally appeared Matthew Janke, known or identified to me to be a Property Agent of the corporation, or the (manager / member) of the limited liability company, or a partner of the partnership that executed the instrument or the person who executed the instrument on behalf of said entity, and acknowledged to me that said entity executed the same.

IN WITNESS WHEREOF, I have hereunto set my hand and affixed my official seal the day and year in this certificate first above written.

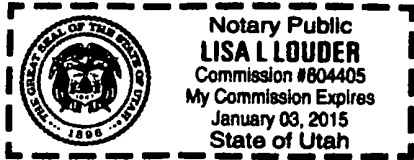

Lisa L Louder

(notary signature)

NOTARY PUBLIC FOR Utah (state)
Residing at: Salt Lake (city, state)
My Commission Expires: 1-3-2015 (d/m/y)

Property Description

Quarter: SE Quarter: NE Section: 9 Township 2S, Range 1E, Salt Lake Meridian
County: Salt Lake State: UT
Parcel Number: 22-09-228-012

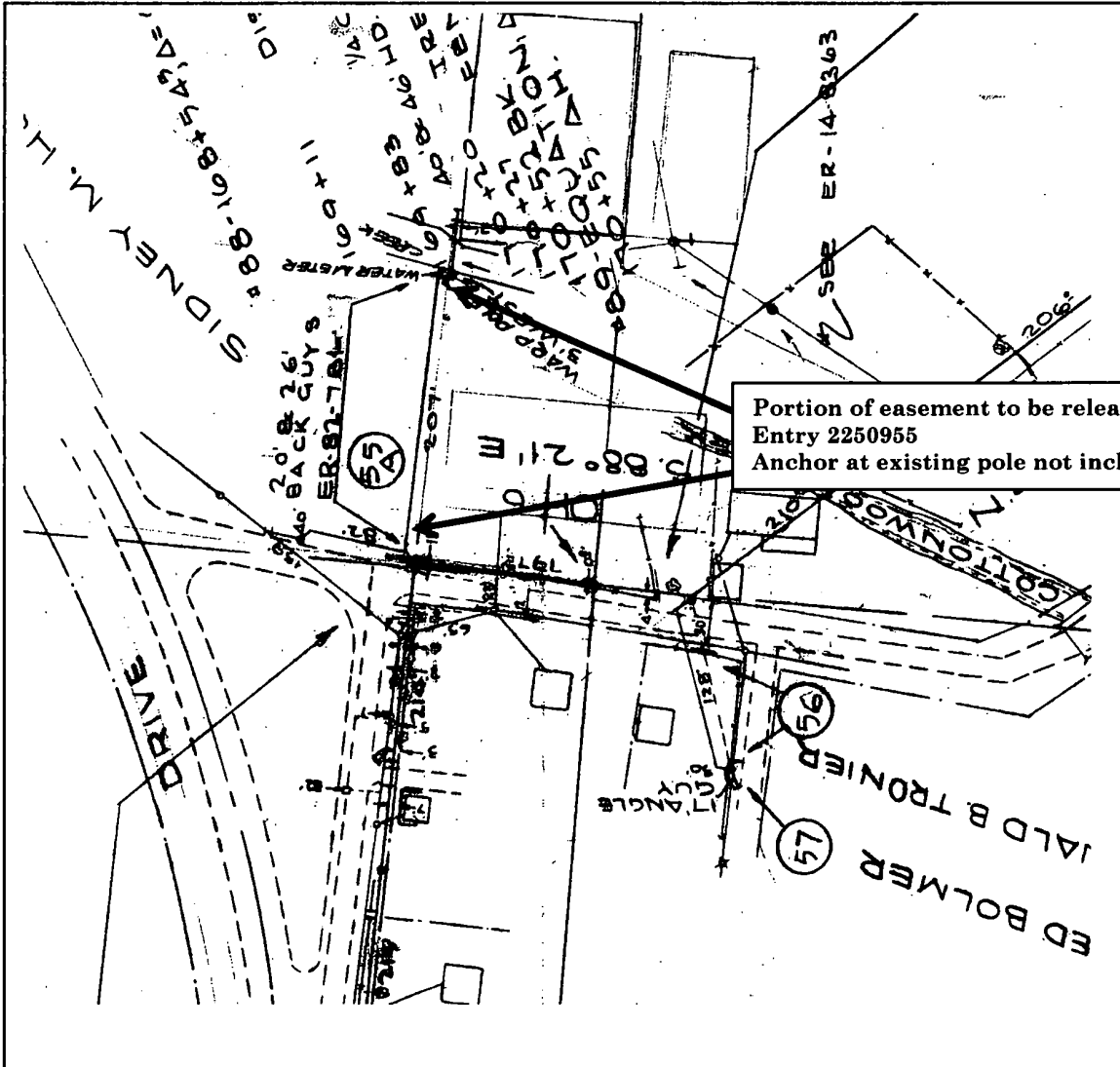

CC#: 12863 WO#: JORROW

Landowner Name:

Drawn by:

EXHIBIT A



SCALE: NTS