

- LEGEND**
- UNIMPROVED
 - SECTION LINE
 - BUILDING FOOTPRINT
 - BUILDING SETBACK
 - BUILDING SETBACK
 - SECTION ANCHORAGE POINT
 - BOUNDARY MARKERS

NOTES

1. PARCEL A IS HEREBY DEDICATED TO EAGLE MOUNTAIN CITY.

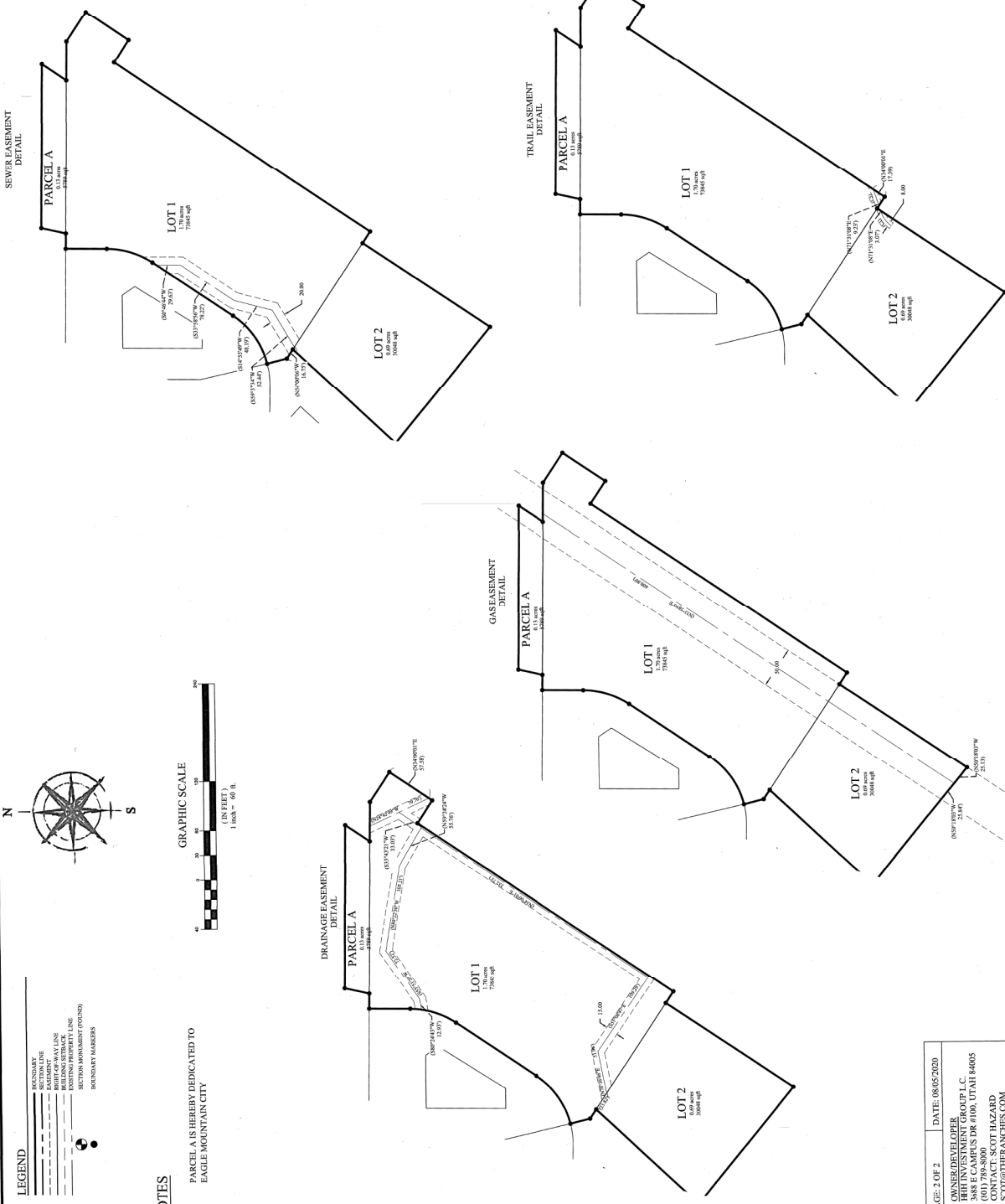
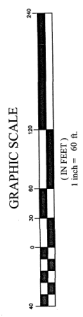

DE 1702894-2020 (B) 1.1141
UTAH COUNTY RECORDER
RECORDED FOR TITLE AND FOR CITY

This map is provided solely for the purpose of assisting in locating the property and Cottonwood Title Insurance Agency, Inc. assumes no liability for variation, if any, with any actual survey.

17404 SHEET 2 OF 2

PARKWAY CROSSROADS
PLAT A FIRST AMENDMENT

(AMENDING AND EXTENDING LOTS 1, 4 & 5 OF PLAT "A" PARKWAY CROSSROADS) LOCATED IN THE NW 1/4 OF SECTION 26, T5S, R1W, EAGLE MOUNTAIN CITY, UTAH COUNTY, UTAH

SCOTT HAZARD NOTARY PUBLIC STATE OF UTAH	EAGLE MOUNTAIN CITY UTAH COUNTY ENGINEER SEAL

PAGE: 2 OF 2 DATE: 06/05/2020
OWNER/DEVELOPER
BHI INVESTMENT GROUP LLC
3688 E CAMPUS DR #100, UTAH 84005
CONTACT: SCOT HAZARD
SCOT@ETHERANCHES.COM

FOCUS
ENGINEERING AND SURVEYING, LLC
6949 S 5000 E SUITE 200
MIDWINTER, UT 84047 PH: (801) 552-0575
www.focusutah.com