

GATEWAY BUSINESS PARK SUBDIVISION

A PART OF THE NORTHWEST QUARTER OF SECTION 10 AND
 A PART OF THE SOUTHWEST QUARTER OF SECTION 3,
 TOWNSHIP 11 NORTH, RANGE 1 EAST, SLB&M
 PROVIDENCE CITY, CACHE COUNTY, UTAH

02-171
 -1-
 Tax Unit 09

FILED 29 SEP 1999 FILING NO. 725110
 MAP NO. 1999-1289 SITE PAGE 02-091
 PARCEL NO. = 02-171-LOT NO.
 i.e. LOT 01 = 02-171-0001

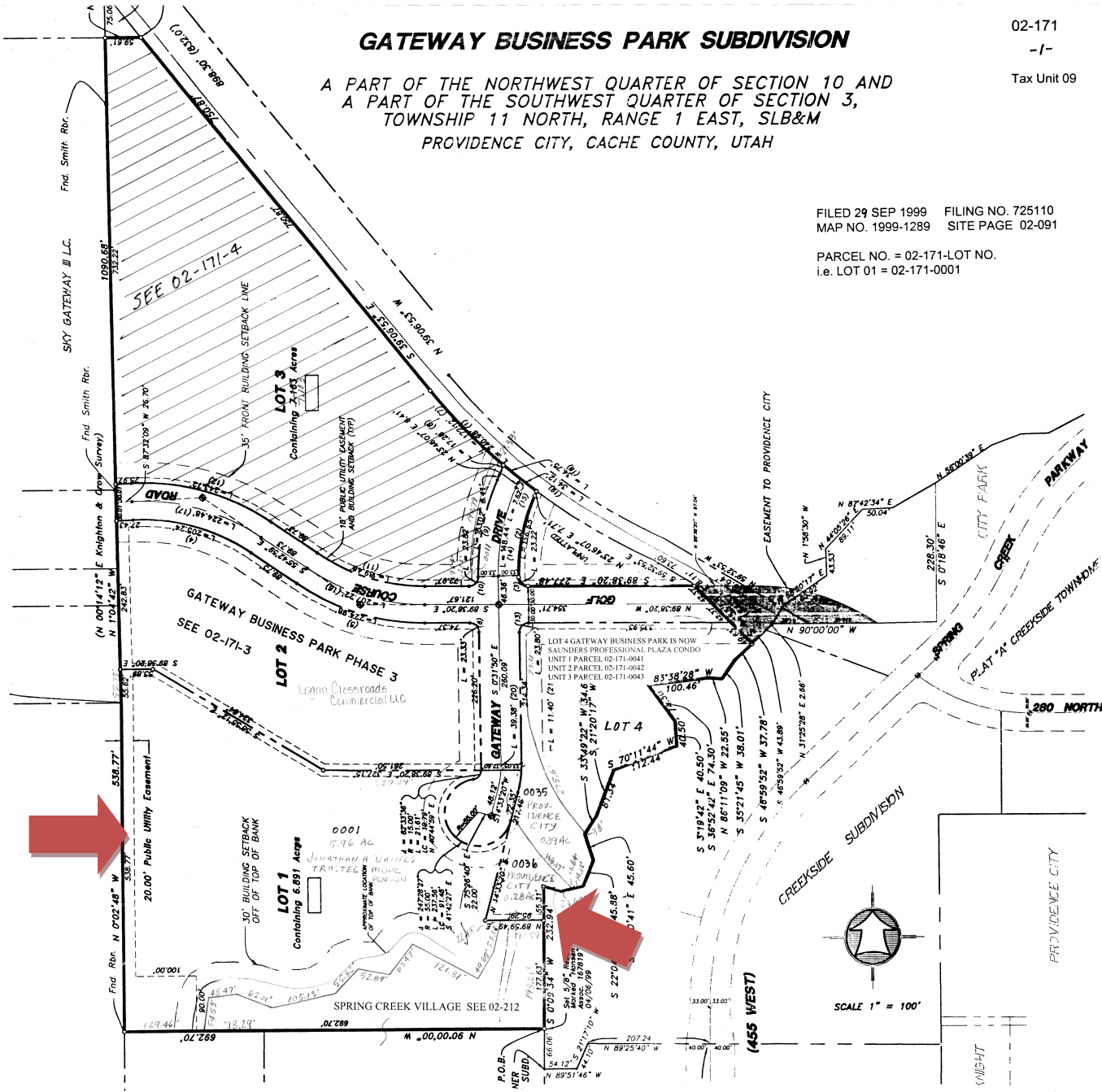

This Plat is Provided as an
 Accommodation only and
 Does not Constitute an Actual
 Survey of the Premises or all
 Pages of the Official Filing