

SPRING CREEK VILLAGE SUBDIVISION

(A COMMERCIAL SUBDIVISION)

PROVIDENCE CITY, CACHE COUNTY, UTAH

PART OF BLOCK 34, PLAT "A" PROVIDENCE FARM SURVEY
LOCATED IN PART SECTION 10, TOWNSHIP 11 NORTH,
RANGE 1 EAST, SALT LAKE BASELINE AND MERIDIAN

02-212

TAX UNIT 09

Electronic Only

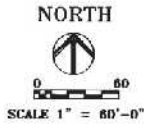

LOT 1
GATEWAY BUSINESS PARK SUBDIVISION
REC. FILED NO. 725110

LOT 1
AMENDMENT NO. 1
CREEKSIDE SUBDIVISION
REC. FILED NO. 758078

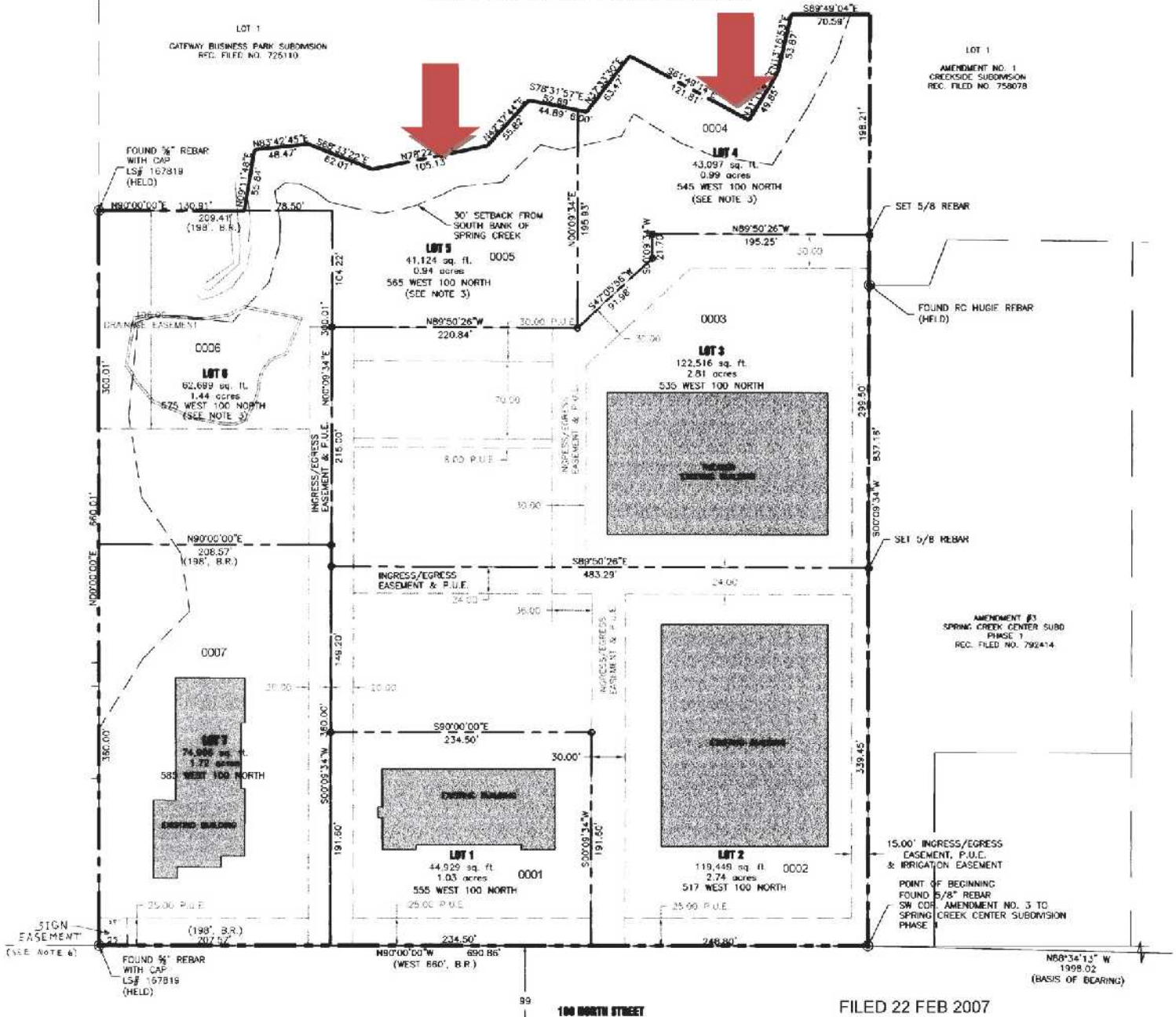

FILED 22 FEB 2007
ENT 937522
MAP 2007-2158
SITE PAGE 02-091

This Plat is Provided as an
Accommodation only and
Does not Constitute an Actual
Survey of the Premises or all
Pages of the Official Filing