

6391557

6391557 15.00  
06/25/96 12:33 PM  
NANCY WORKMAN  
RECORDER, SALT LAKE COUNTY, UTAH  
REED NESSEN  
809 E SIMPSON AVE SLC UT 84106  
REC BY V ARBY DEPUTY - WI

TO WHOM IT MAY CONCERN:

That this 25th day of June 1996, Reed P. Nessen and Hope F. Nessen, the legal owners of the following described property located within Salt Lake County, State Of Utah;

Beginning at a point which is North 280.5 feet from the Southwest Corner of section 22, Township 1 South, Range 2 West, SLBM, and running thence North 100.67 feet; East 140.67 feet more or less; North 60 feet; West 140.67 feet more or less; North 4.32 Feet; East 140.08 feet; North 55.68 feet; East 0.59 feet, more or less; North 60 feet; West 140.67 feet, more or less; North 45.83 feet; East 156.5 feet; North 82.5 feet; West 156.5 feet; North 246.5 feet; North 890 East 823 feet; North 650 30' East 546.32 feet; South 896.42 feet, more or less; West 1320 feet, more or less, to the point of beginning; also the North 280.5 feet of the Southeast 1/4 of the Southwest 1/4 of said Section 22, less the street, the canal, and the Siegle Tract; totaling 25.68 acres, more or less.

do hereby grant to Mt. Fuel Supply Co. a 10 foot easement right of way for the purpose of installing natural gas service lines and to maintain same as indicated by dash lines paralleling steets and casings as indicated for crossing park streets, on recorded layout plans, a copy hereby is attached of the above described property, better known as Western Mobile Estates, a mobile home park, located at 2615 S. 7200 W., West Valley City, Salt Lake County, State of Utah.

*Reed P. Nessen*      *Hope F. Nessen*  
Reed P. Nessen      Hope F. Nessen

Reed P Nessen and Hope F. Nessen, did this day appear before me in my capacity as a Notary Public, this 25th day of June 1996, and did voluntarily sign this document.

NOTARY PUBLIC  
STATE OF UTAH  
My Commission Expires  
June 29, 1997  
STEVE M. MOSS  
1000 East 2100 South  
Salt Lake City, Utah 84108

*Steve M. Moss*  
Notary Public

SK 7429PG2665

REVISIONS

NO.	DATE	DESCRIPTION
1		
2		
3		
4		
5		
6		
7		
8		
9		
10		

**CODES**

1. ALL

2. ALL

3. ALL

4. ALL

5. ALL

6. ALL

7. ALL

8. ALL

9. ALL

10. ALL

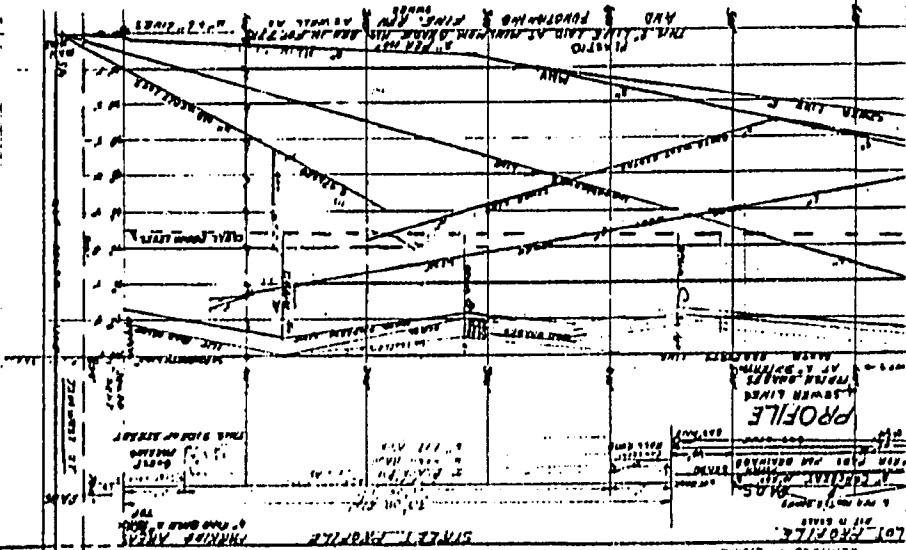

SCALE  
1" = 50'

FOR ALL PLANS  
SEE SHEET 2200 WEST

WESTERN MOBILE ESTATES  
2615 SOUTH - 2200 WEST  
SALT LAKE CITY, UTAH

PLANS DRAWN + REVISIONS BY  
REED P. HESSER

PROFILES

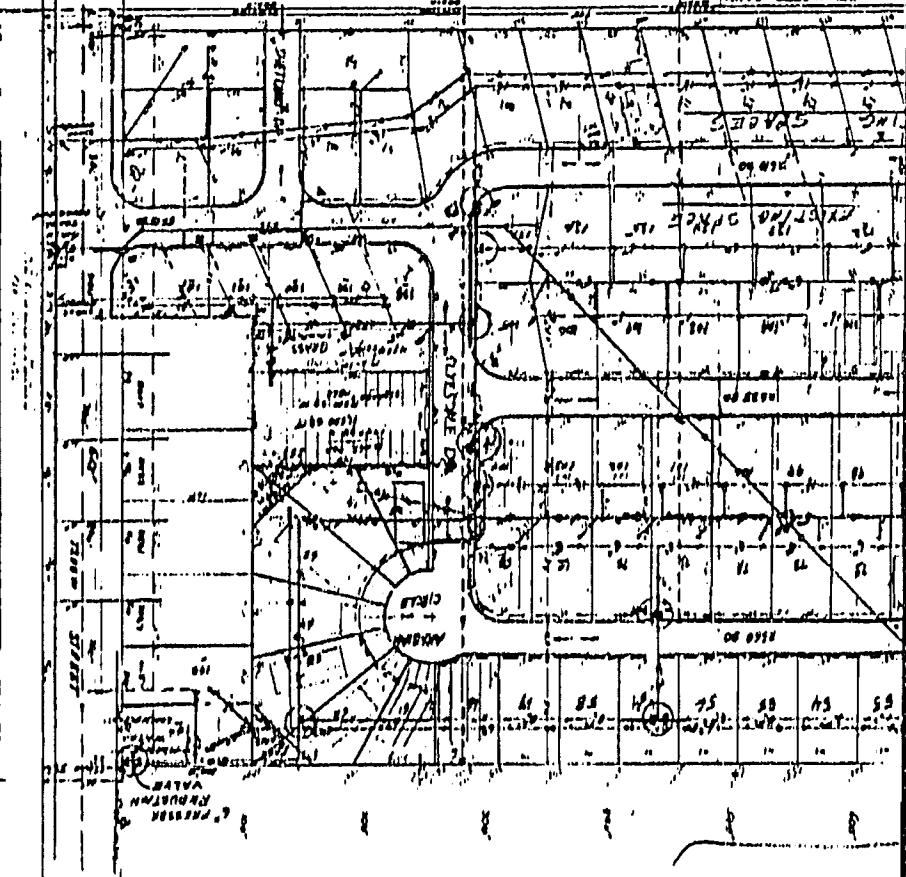

BK7429PG2666

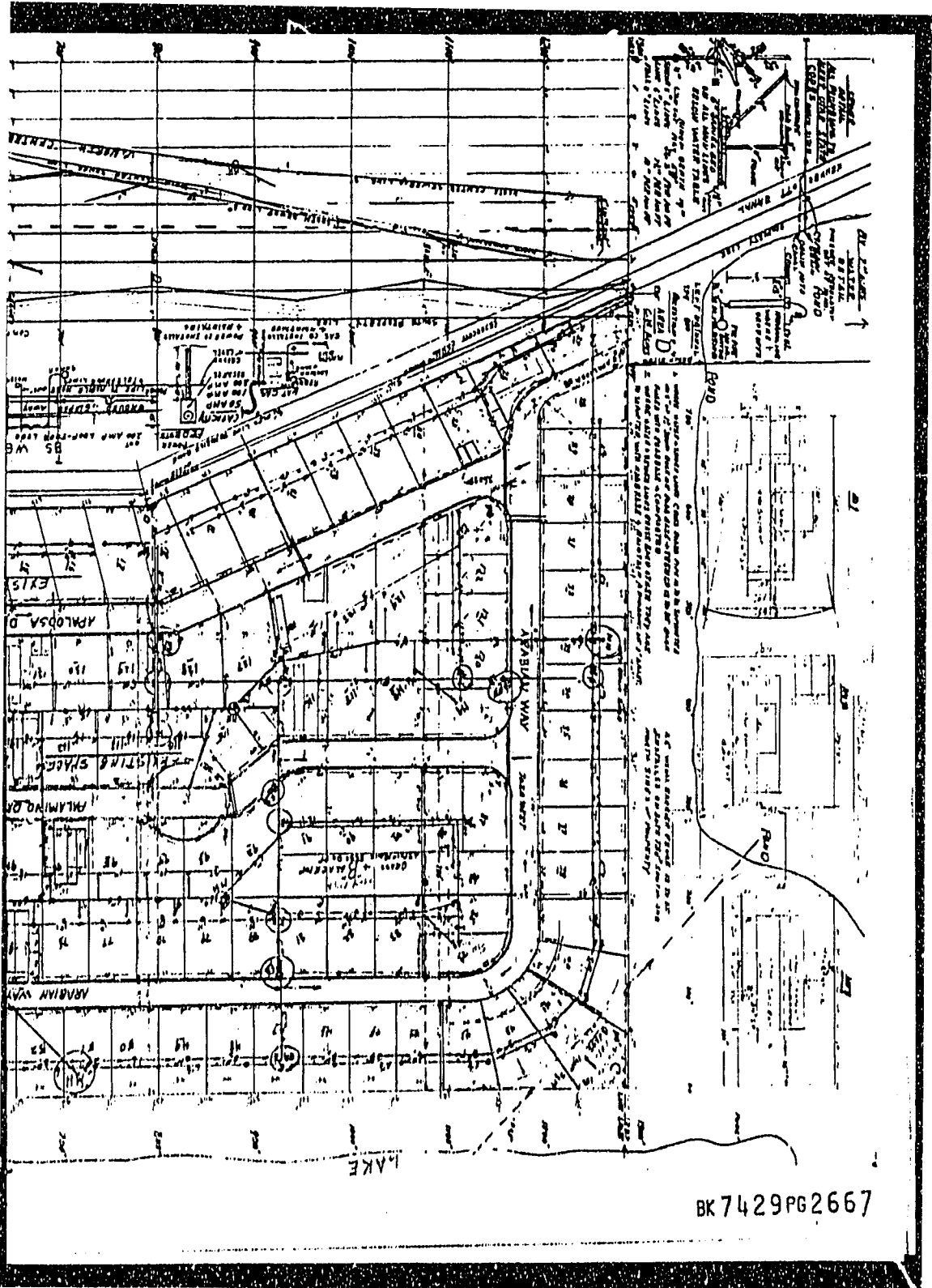

BK 7429PG 2667