

STATE OF MISSISSIPPI :
COUNTY OF LAVIS, : SS.

On the 5 day of April 1960, personally appeared
before me, BOYD S. FARRISH and MARY P. FARRISH his wife, the
signers of the within instrument, who duly acknowledged to me that
they executed the same.



Boyd S. Farrish
Notary Public

Boyd S. Farrish

**SOUTH DAVIS
SEWER IMPROVEMENT DISTRICT
SANITARY SEWER EASEMENT**

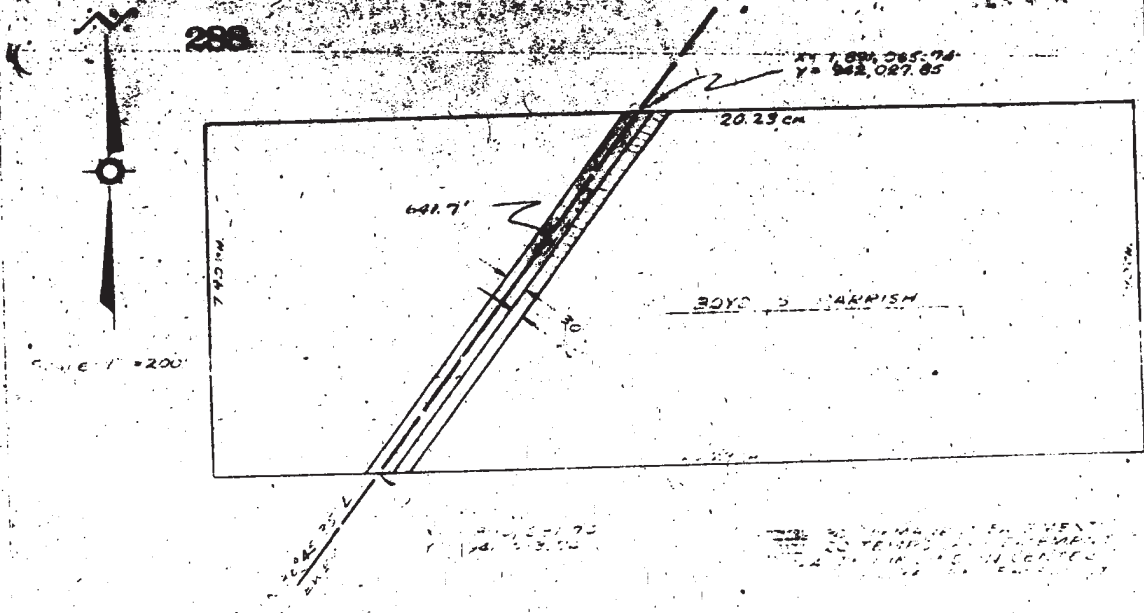

DESCRIPTION

The easement consists of a perpetual easement on, over, across and through a strip of land 30 feet wide lying 15 feet on each side of and parallel and adjacent to the following described centerline; and a temporary initial construction easement to be on, over, across and through a strip of land 20 feet wide, whose centerline lies 25 feet to the right (SE) of and parallel and adjacent to the following described centerline.

A part of the SE $\frac{1}{4}$ of section 12, T2N, R1W, SLB&M, described as follows:

Beginning at a point described as North 941,513.74 feet and East 1,890,681.70 feet Utah State Coordinate System (Central Zone), point also given as 17.84 Ch. East; thence 14.49 Ch. North; thence East 239.7 feet \pm from the SW corner of SE $\frac{1}{4}$ of section 12, T2N, R1W, SLB&M; and running thence N 36°45'35" E 641.7 feet \pm to a point described as North 942,027.85 feet and East 1,891,065.74 feet, Utah State Coordinate System (Central Zone).

NIELSEN, REEVE & MAXWELL, INC.
CONSULTING ENGINEERS

DATE July 7, 1960

INDL: NC 5