

This map is provided solely for the purpose of assisting in locating the property and Cottonwood Title Insurance Agency, Inc. assumes no liability for variation, if any, with any actual survey.

NORTH

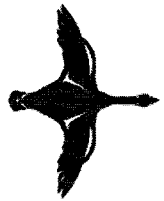

SCALE 1" = 30'

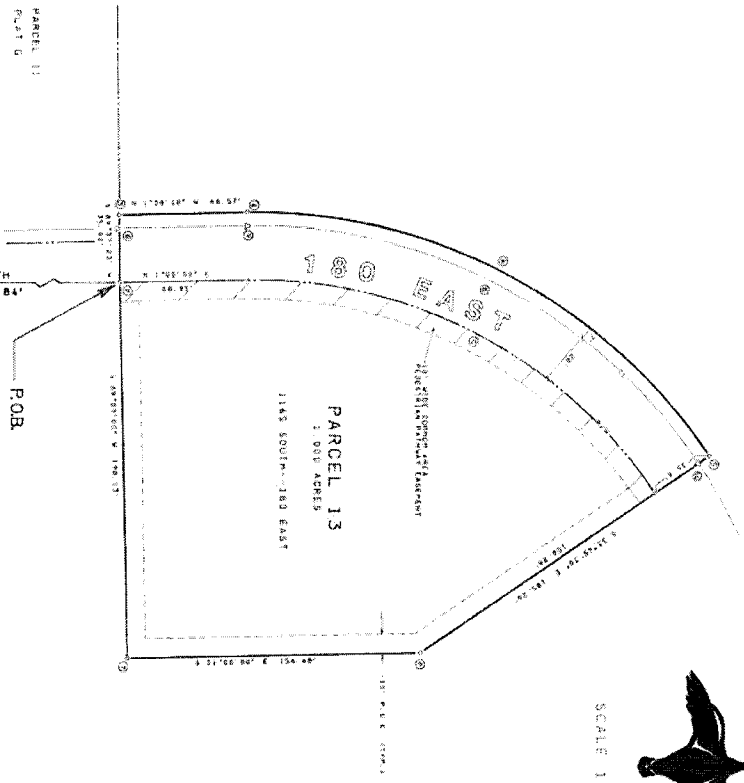

THE PAUL HERRING ENGINEERING FIRM

3660-42

ACCEPTANCE BY HAYDEN COMMUNITY DEVELOPMENT DIRECTOR APPROVAL

STATE PLANE COORDINATE TABLE

POINT	Y (NORTHING)	X (EASTING)
1	886,238.472	1,956,627.416
2	886,546.822	1,956,877.045
3	886,326.942	1,956,642.879
4	886,594.514	1,956,872.305
5	886,286.296	1,956,627.416
6	886,528.636	1,956,872.305
7	886,394.656	1,956,642.879
8	886,528.636	1,956,872.305

CURVE DATA TABLE

CURVE A	CURVE C, 6.2%
R = 222.15'	R = 222.15'
L = 100.00'	L = 100.00'
Δ = 270.00°	Δ = 270.00°
Δ/2 = 135.00°	Δ/2 = 135.00°
T = 141.421°	T = 141.421°
M = 111.803°	M = 111.803°
P = 16.197°	P = 16.197°
LC = 27.289°	LC = 27.289°
LC/2 = 13.644°	LC/2 = 13.644°
LC/2 + Δ/2 = 150.144°	LC/2 + Δ/2 = 150.144°
LC/2 - Δ/2 = 166.356°	LC/2 - Δ/2 = 166.356°
LC + Δ/2 = 173.644°	LC + Δ/2 = 173.644°
LC - Δ/2 = 166.356°	LC - Δ/2 = 166.356°
LC + Δ = 187.288°	LC + Δ = 187.288°
LC - Δ = 146.712°	LC - Δ = 146.712°
LC + Δ/2 + Δ/2 = 180.000°	LC + Δ/2 + Δ/2 = 180.000°
LC - Δ/2 - Δ/2 = 180.000°	LC - Δ/2 - Δ/2 = 180.000°

VICINITY MAP

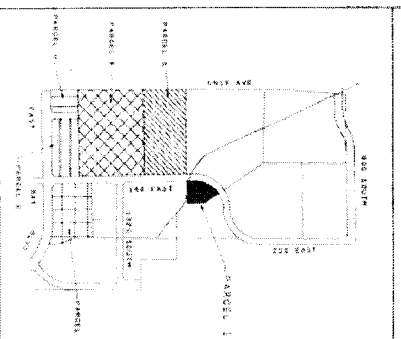

SURVEYORS CERTIFICATE

LEGAL DESCRIPTION

THESE PLATS, SUBJECT TO THE RECORDS OF THE PUBLIC RECORDS OF THE COUNTY OF KANE, ARIZONA, SHOW THE LOCATION OF THE PROPERTY DESCRIBED IN THE FOREGOING LEGAL DESCRIPTION. THE PROPERTY IS SHOWN AS BEING THE SAME AS THAT DESCRIBED IN THE FOREGOING LEGAL DESCRIPTION. THE PROPERTY IS SHOWN AS BEING THE SAME AS THAT DESCRIBED IN THE FOREGOING LEGAL DESCRIPTION. THE PROPERTY IS SHOWN AS BEING THE SAME AS THAT DESCRIBED IN THE FOREGOING LEGAL DESCRIPTION.

RESERVATION OF COMMON AREA

THE PROPERTY DESCRIBED IN THE FOREGOING LEGAL DESCRIPTION IS RESERVED TO THE COMMON AREA OF THE DEVELOPMENT. THE PROPERTY IS SHOWN AS BEING THE SAME AS THAT DESCRIBED IN THE FOREGOING LEGAL DESCRIPTION. THE PROPERTY IS SHOWN AS BEING THE SAME AS THAT DESCRIBED IN THE FOREGOING LEGAL DESCRIPTION. THE PROPERTY IS SHOWN AS BEING THE SAME AS THAT DESCRIBED IN THE FOREGOING LEGAL DESCRIPTION.

OWNER'S DECLARATION

I, the undersigned, being the owner of the property described in the foregoing legal description, do hereby declare that the same is the same as that described in the foregoing legal description. I, the undersigned, being the owner of the property described in the foregoing legal description, do hereby declare that the same is the same as that described in the foregoing legal description.

ACKNOWLEDGEMENT

NOTARIAL PUBLIC STATE OF ARIZONA

PLANNED UNIT DEVELOPMENT EAST BAY PLAT 114

PROVO CITY, UTAH COUNTY, UTAH

