

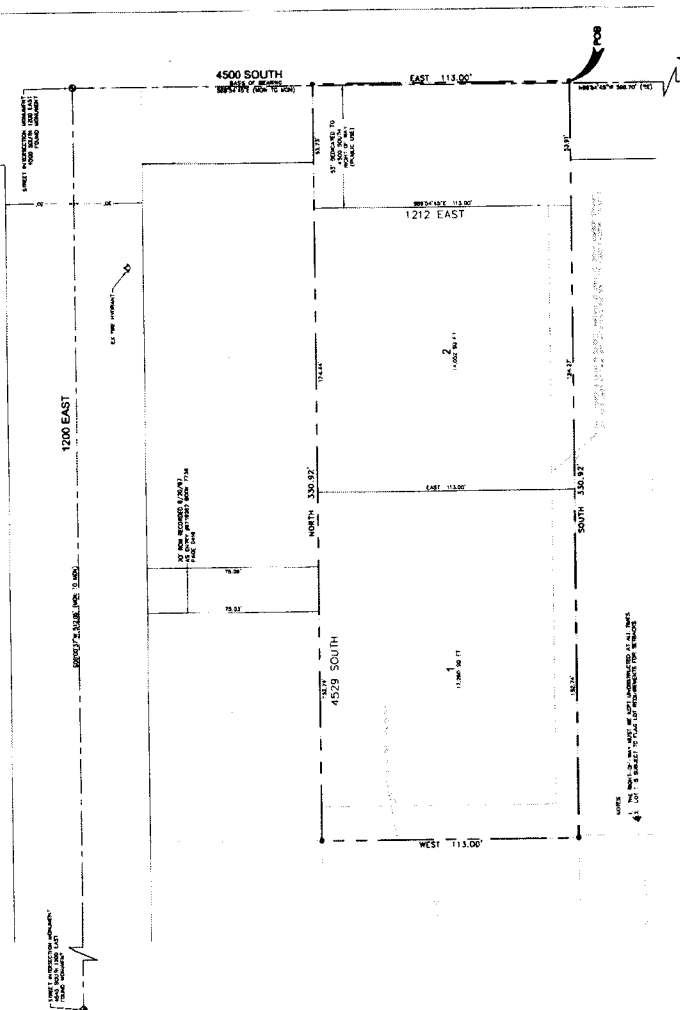

RILEY SUBDIVISION

LOCATED IN SOUTHEAST CORNER OF SECTION 5, TOWNSHIP 2 SOUTH,
RANGE 1 EAST, SALT LAKE BASE AND MERIDIAN
SALT LAKE CITY, UTAH
FINAL PLAT



WILDING ENGINEERING, INC.
1000 S. 1000 W. SUITE 100
SALT LAKE CITY, UTAH 84119
TEL: 581-1111 FAX: 581-1112

STREET AND ADDRESS FRONTAGE APPROVED
DATE: 10/20/16
BY: [Signature]

CHECKED FOR ZONING
DATE: 10/20/16
BY: [Signature]

BOARD OF HEALTH DEVELOPMENT SERVICES DIVISION
APPROVED: 10/20/16
BY: [Signature]

APPROVALS TO FORM
APPROVED: 10/20/16
BY: [Signature]

COUNTY COURSE
PRESENTED TO SALT LAKE COUNTY COURSE
ON: 10/20/16
BY: [Signature]

SEVERAL CERTIFICATE
I, the undersigned, being a duly qualified and licensed Surveyor in the State of Utah, do hereby certify that the foregoing is a true and correct copy of the original record of the subdivision of land as shown on the map on file in my office, and that the same conforms to the requirements of the laws of the State of Utah relating to the subdivision of land.

LEGAL DESCRIPTION
RILEY SUBDIVISION
SECTION 5, TOWNSHIP 2 SOUTH, RANGE 1 EAST, SALT LAKE BASE AND MERIDIAN, SALT LAKE CITY, UTAH
ACRES: 1.0000

OWNER'S DECLARATION
I, the undersigned, being the owner of the above described land, do hereby declare that the same is being subdivided for the purpose of selling the same in lots, and that the same conforms to the requirements of the laws of the State of Utah relating to the subdivision of land.

ACKNOWLEDGMENT
I, the undersigned, being a duly qualified and licensed Surveyor in the State of Utah, do hereby certify that the foregoing is a true and correct copy of the original record of the subdivision of land as shown on the map on file in my office, and that the same conforms to the requirements of the laws of the State of Utah relating to the subdivision of land.

ACKNOWLEDGMENT
I, the undersigned, being a duly qualified and licensed Surveyor in the State of Utah, do hereby certify that the foregoing is a true and correct copy of the original record of the subdivision of land as shown on the map on file in my office, and that the same conforms to the requirements of the laws of the State of Utah relating to the subdivision of land.

2004-P-3645

12-10-438-202 22-10-61 12-10-61