

#17192
ENT 113821:2020 Map # 17192
JEFFERY SMITH
UTAH COUNTY RECORDER
2020 Aug 04 4:26 pm FEE 176.00 B
RECORDED FOR OREM CITY CORPORATION

This map is provided solely for the purpose of assisting in locating the property and Cottonwood Title Insurance Agency, Inc. assumes no liability for variation, if any, with any actual survey.

17192 2 of 3

DUDLEY AND ASSOCIATES
ENGINEERS PLANNERS SURVEYORS
353 EAST 1200 SOUTH, OREM, UTAH
801-224-1252

SHEET 2 OF 3 SHEET(S)
Cascade Office Park Condominiums - Building 1
PLAT "A Amended"

ENTRY No. _____ COUNTY OF _____
STATE OF UTAH
RECORDED AND FILED AT THE REQUEST OF _____
DATE _____ TIME _____ MAP _____
Fee _____ COUNTY RECORDER _____

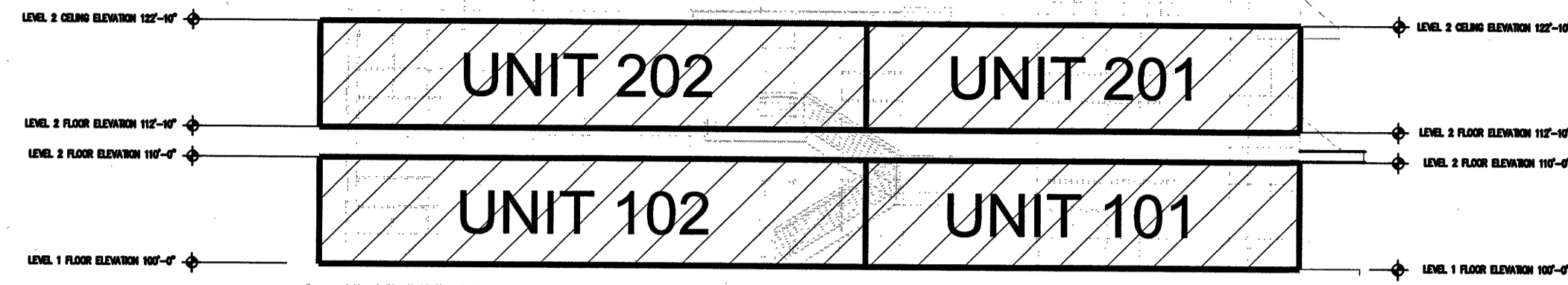

WEST ELEVATION
1/8"=1'-0"

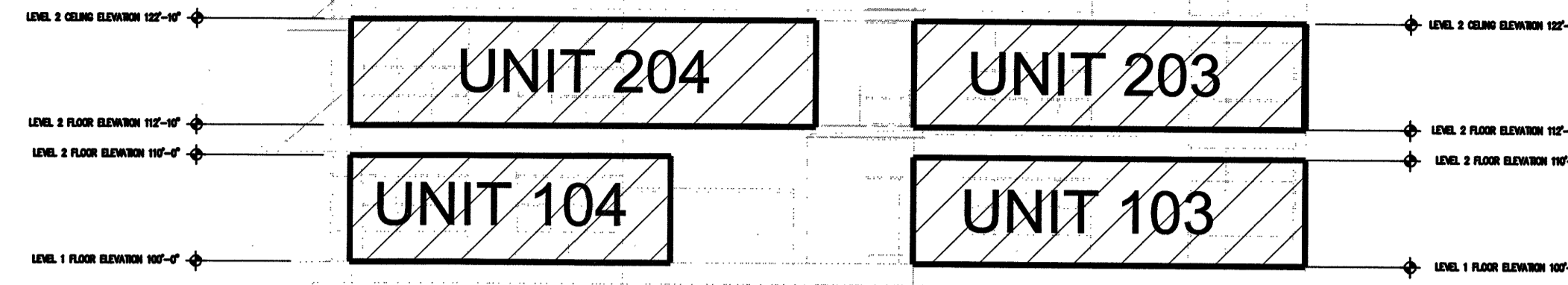

EAST ELEVATION
1/8"=1'-0"

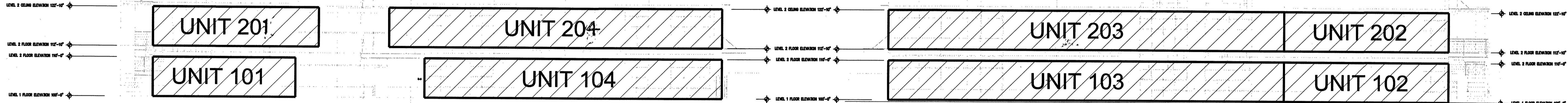

SOUTH ELEVATION
1/8"=1'-0"

NORTH ELEVATION
1/8"=1'-0"

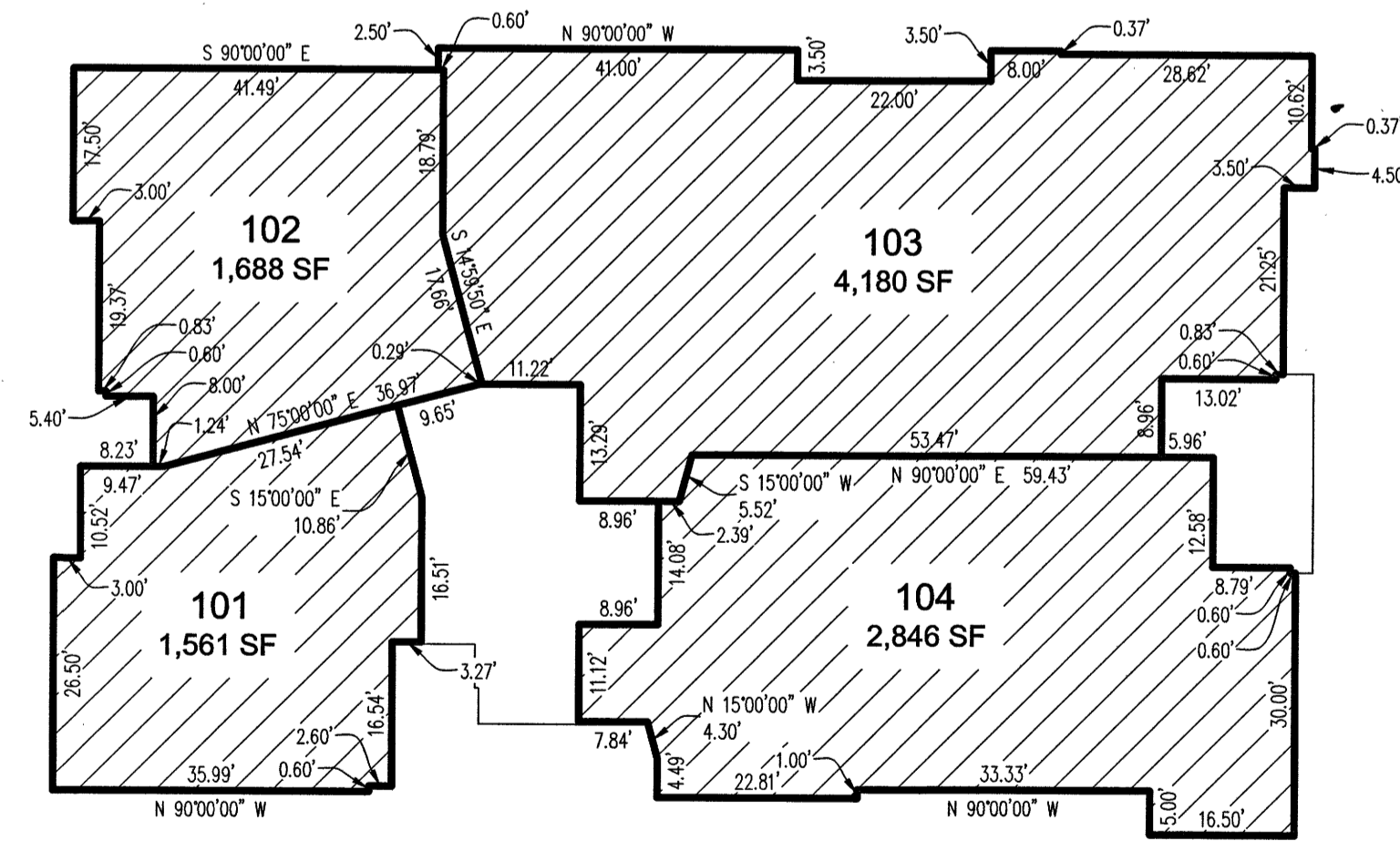

BUILDING 2
Main Floor

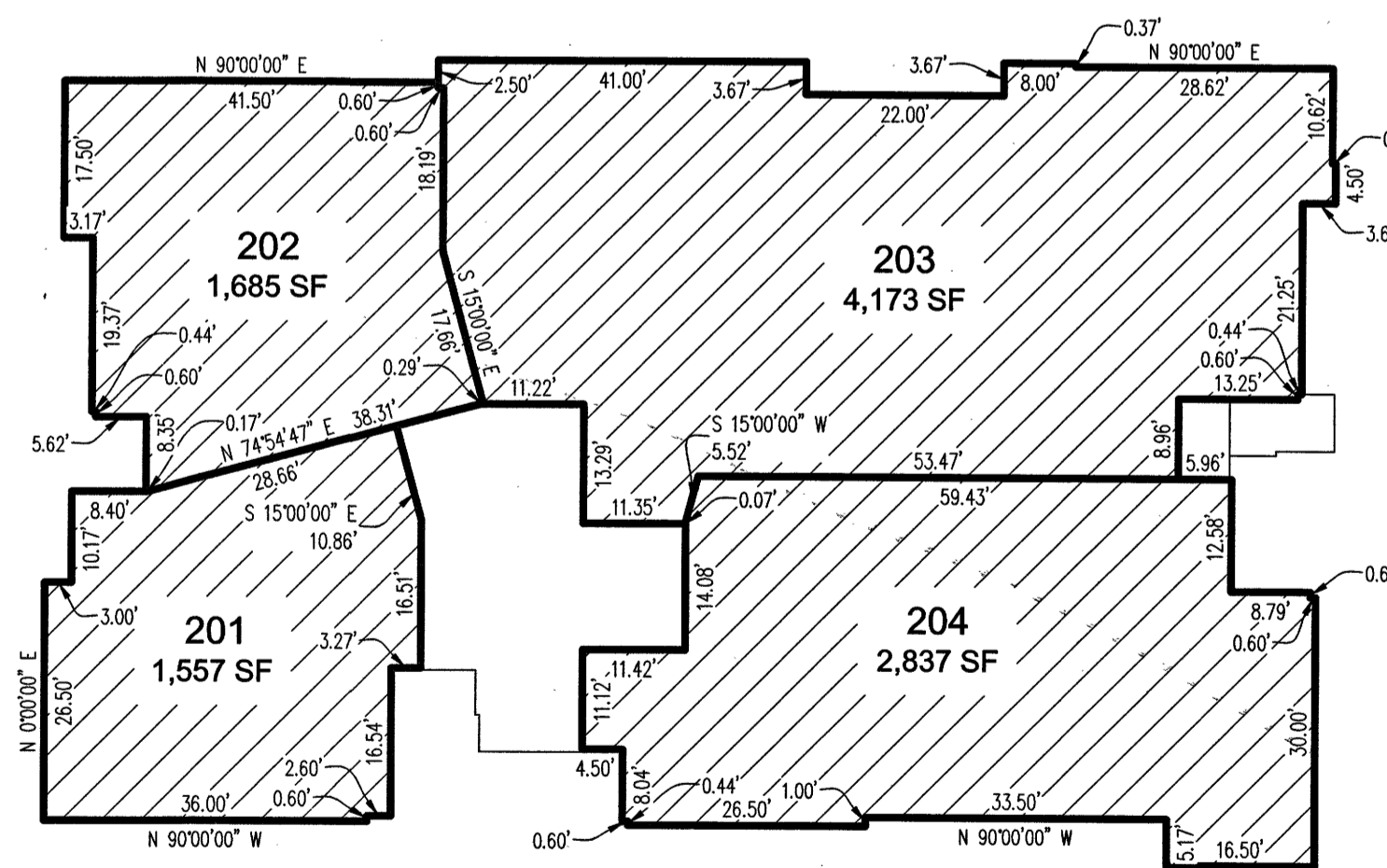

BUILDING 2
Second Floor

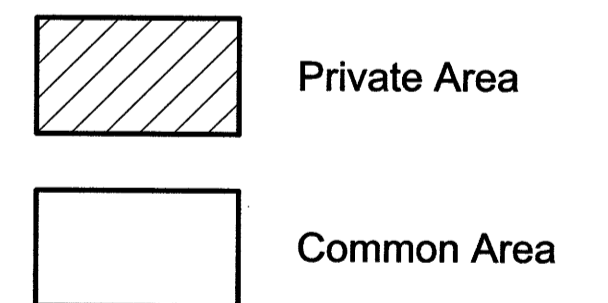

This map is provided solely for the purpose of assisting in locating the property and Cottonwood Title Insurance Agency, Inc. assumes no liability for variation, if any, with any actual survey.

17192 3 of 3
DUDLEY AND ASSOCIATES
ENGINEERS PLANNERS SURVEYORS
353 EAST 1200 SOUTH, OREM, UTAH
801-224-1252

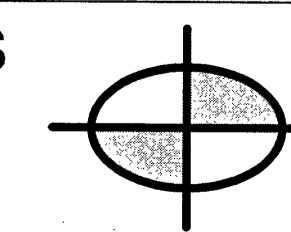

ENT 1138212020 Map # 17192
JEFFERY SMITH
UTAH COUNTY RECORDER
2020 Aug 04 4:26 pm FEE 178.00 BY MA
RECORDED FOR GREY CITY CORPORATION

SHEET 3 OF 3 SHEET(S)

Cascade Office Park Condominiums - Building 2
PLAT "A" Amended

ENTRY No.	STATE OF UTAH	COUNTY OF
RECORDED AND FILED AT THE REQUEST OF		
DATE	TIME	MAP
Fee		COUNTY RECORDER