

VICINITY MAP
N.T.S.

THE RIDGE SUBDIVISION P.U.D.

FINAL PLAT

LOCATED IN THE SW1/4 OF SECTION 12 & NW 1/4 OF SECTION 13 T1N, R1W,
SALT LAKE BASE & MERIDIAN
NORTH SALT LAKE CITY, DAVIS COUNTY, UTAH
3 OF 7

LEGEND

- BOUNDARY
- - - SECTION LINE
- - - EASEMENT
- - - RIGHT-OF-WAY LINE
- - - EXISTING PROPERTY LINE
- - - P.U.&D.E. (PUBLIC UTILITY AND DRAINAGE EASEMENT)
- - - LOT LINE
- - - CENTER LINE
- ⊙ SECTION MONUMENT (FOUND)
- ⊕ STREET MONUMENT (TO BE SET)
- BOUNDARY MARKERS



GRAPHIC SCALE

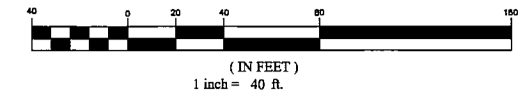

NOTES:

1. AT THE TIME OF RECORDING THIS SUBDIVISION IS LOCATED ADJACENT TO AN ACTIVE SURFACE MINING OPERATION. THAT MINING OPERATION MAY PRODUCE VIBRATION, NOISE, AND DUST. THE OPERATION MAY UTILIZE BLASTING WHICH MAY BE NOTICEABLE TO RESIDENTS WITHIN THE AREA, SUCH AS GROUND VIBRATIONS OR AIR PRESSURE VIBRATIONS.
2. IN COMPLIANCE WITH STATE CODE 10-9A-904, THE FOLLOWING NOTICE IS REQUIRED:
VESTED CRITICAL INFRASTRUCTURE MATERIALS OPERATIONS
THIS PROPERTY IS LOCATED IN THE VICINITY OF AN ESTABLISHED VESTED CRITICAL INFRASTRUCTURE MATERIALS OPERATIONS IN WHICH CRITICAL INFRASTRUCTURE MATERIALS OPERATIONS HAVE BEEN AFFORDED THE HIGHEST PRIORITY USE STATUS. IT CAN BE ANTICIPATED THAT SUCH OPERATIONS MAY NOW OR IN THE FUTURE BE CONDUCTED ON PROPERTY INCLUDED IN THE CRITICAL INFRASTRUCTURE MATERIALS PROTECTION AREA. THE USE AND ENJOYMENT OF THIS PROPERTY IS EXPRESSLY CONDITIONED ON ACCEPTANCE OF ANY ANNOYANCE OR INCONVENIENCE THAT MAY RESULT FROM SUCH NORMAL CRITICAL INFRASTRUCTURE MATERIALS OPERATIONS.
3. UPON ACCEPTANCE OF A PURCHASE OFFER ON ANY LOT WITHIN THIS SUBDIVISION, THE SELLER IS REQUIRED TO PROVIDE TO THE PROSPECTIVE OWNERS, FOR REVIEW DURING THE DUE DILIGENCE PERIOD OF THE SALES CONTRACT, A COPY OF THE DISCLOSURE RECORDED UPON EACH LOT AT THE OFFICE OF THE DAVIS COUNTY RECORDER, ENTITLED "NOTICE OF PROXIMITY TO A MINING OPERATION", INCLUDING THE CURRENT CONTACT INFORMATION FOR THE ADJACENT MINING OPERATION(S).
4. APPROVAL OF THIS PLAT DEVELOPMENT BY NORTH SALT LAKE CITY DOES NOT CONSTITUTE A REPRESENTATION AS TO THE ADEQUACY OF SUB SURFACE SOIL CONDITION NOR THE LOCATION OR DEPTH OF GROUNDWATER TABLES.
5. IN ACCORDANCE WITH CITY CODE 10-12-4 ALL LOTS ARE REQUIRED TO SUBMIT WITH APPLICATION FOR BUILDING PERMIT: A SITE SPECIFIC GEOTECHNICAL REPORT IN ACCORDANCE WITH CHAPTER 18 OF THE INTERNATIONAL BUILDING CODE (IBC) AND ANY ENGINEERED CONSTRUCTION PLAN WHICH HAS BEEN DESIGNED IN COMPLIANCE WITH THE RECOMMENDATIONS MADE WITHIN THE GEOTECHNICAL REPORT FOR SITE EXCAVATION, GRADING, SLOPE STABILITY, STRUCTURAL COMPONENTS, LANDSCAPING, OR ANY OTHER GEOLOGIC HAZARD MITIGATION SPECIFIED.
6. ALL COMMON AREA PARCELS (PARCELS A-D) ARE ALSO A UTILITY AND ACCESS EASEMENT IN FAVOR OF THE CITY OF NORTH SALT LAKE, WHICH INCLUDES TRAIL CONSTRUCTION AND MAINTENANCE AS WELL AS DETENTION POND MAINTENANCE.
7. TRAIL ALIGNMENT SHOWN IS PRELIMINARY AND FINAL ALIGNMENT OF TRAIL TO BE APPROVED BY CITY ENGINEER.
8. ALL COORDINATES SHOWN ARE BASED ON THE DAVIS COUNTY SURVEYOR'S OFFICE DATUM.
9. ALL PUBLIC UTILITY AND DRAINAGE EASEMENTS (P.U.&D.E.) SHOWN HEREON ARE A TYPICAL 10' WIDE FRONT AND REAR YARD AND 5' WIDE SIDE YARD, UNLESS OTHERWISE NOTED.
10. ALL LOTS WITH LESS THAN 75' FEET OF FRONTAGE AT THE PROPERTY LINE CAN HAVE A MAXIMUM OF A 20' WIDE CURB CUT FOR THE DRIVEWAY.
11. EACH LOT IS TO BE GRADED SUCH THAT NO STORM WATER DRAINS FROM LOT TO LOT WITHOUT BEING DIRECTED TO A SHARED REAR YARD SWALE WHICH WILL BE MAINTAINED BY THE H.O.A.
12. ALL WATERLINES WITHIN PRIVATE ROADWAYS ARE TO BE OWNED AND MAINTAINED BY THE H.O.A.
13. LOTS 101, 102, 103, 104, 110, 111, 112, 113, 120, 121, 122, 123, 124, 125, 126, 127, 128, 129, 130, 131, 132, 133, 134, 135, 136, 149, 150, 151, 152, 153, 154, 155, 156, 157, 218, 219, 220, 221, 222, 223, 224, 225, 226, 238, 239, 240, 241, 242, 243, & 244 WILL REQUIRE ENGINEERED SITE PLANS FOR ANY ACCESSORY STRUCTURE ON THE LOT TO INSURE THE STABILITY OF THE RETAINING WALLS AND SLOPE OF THE LOT.

6118-3

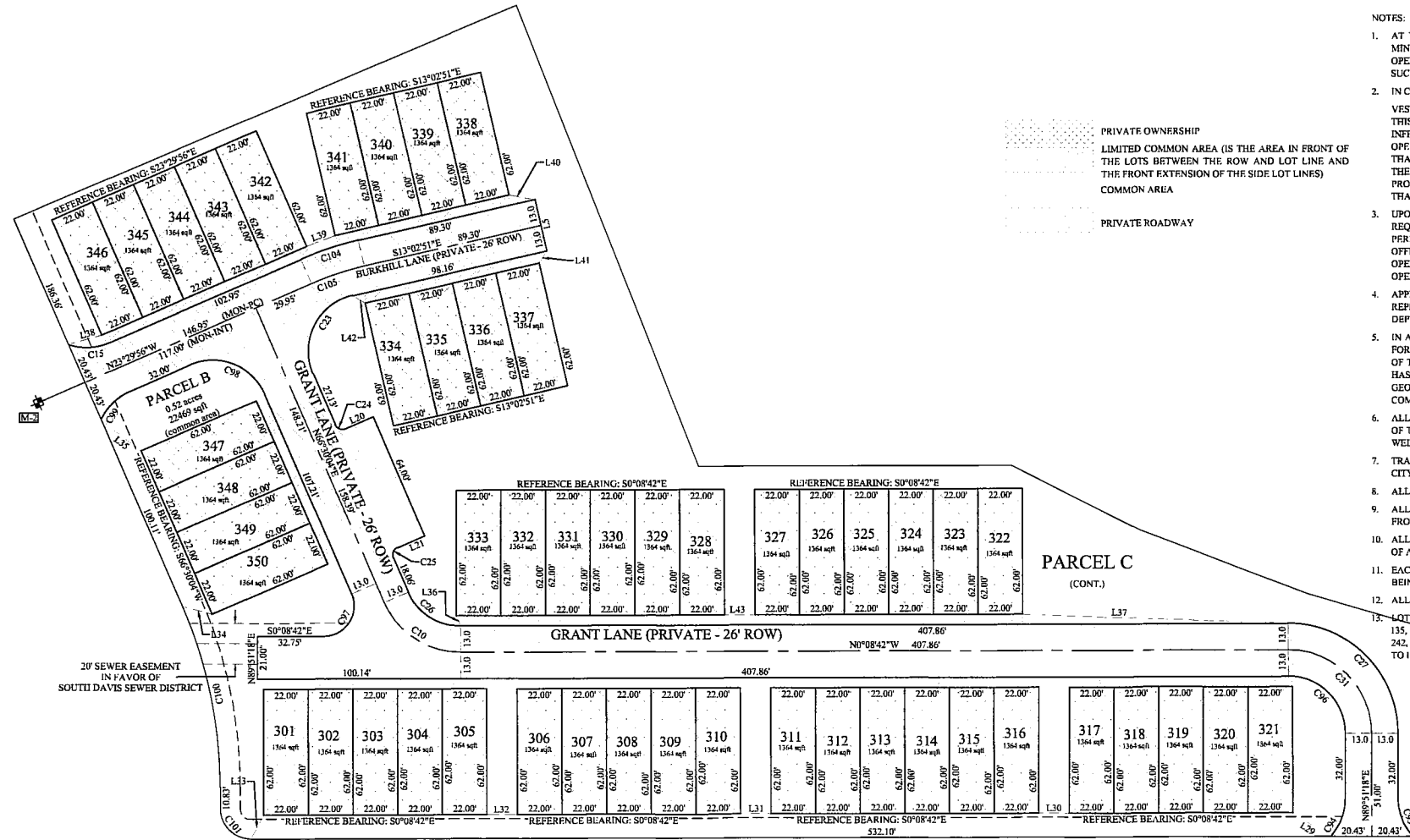

LOT SETBACKS:

- SINGLE FAMILY LOTS:**
- FRONT SETBACK**
LIVING AREA/PORCH - 12'
GARAGE - 20'
- SIDE SETBACK (50-79' WIDE LOTS)**
INTERIOR LOT LINE - 5'
SIDE STREET - 10'
- SIDE SETBACK (80+ WIDE LOTS)**
INTERIOR LOT LINE - 5', COMBINED WIDTH 15'
SIDE STREET - 10'
- REAR SETBACK**
REAR SETBACK 15'

This map is provided solely for the purpose of assisting in locating the property and Cottonwood Title Insurance Agency, Inc. assumes no liability for variation, if any, with any actual survey.

FOCUS
ENGINEERING AND SURVEYING, LLC
6949 SOUTH HIGH TECH DRIVE SUITE 200
MIDVALE, UT 84047 PH: (801) 352-0075
www.focusutah.com

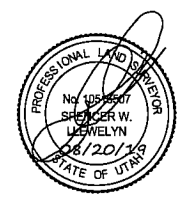

RECORDED # 3185812
STATE OF UTAH, COUNTY OF DAVIS
RECORDED AND FILED AT THE REQUEST OF
North Salt Lake City
DATE 9-10-19 TIME 12:34 BOOK 7343 PAGE 740
FEE 3.00
Ruth Ann Maughan
COUNTY RECORDER

Z:\2018\18-410\dwg\shelley\FINAL\CD3 - FINAL PLAT - PHASE 1.dwg

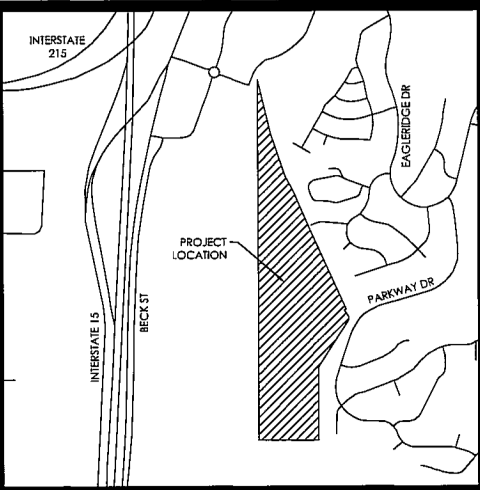

VICINITY MAP
N.T.S.

NOTE: LOT 244 MUST FRONT FINLEY CIRCLE AND WILL NOT BE ALLOWED TO FRONT MILLER AVENUE.
LOT 159 MUST FRONT MILLER AVENUE AND WILL NOT BE ALLOWED TO FRONT FINLEY CIRCLE.

LOT SETBACKS:

SINGLE FAMILY LOTS:
FRONT SETBACK
LIVING AREA/PORCH - 12'
GARAGE - 20'

SIDE SETBACK (50-79' WIDE LOTS)
INTERIOR LOT LINE - 5'
SIDE STREET - 10'

SIDE SETBACK (80'+ WIDE LOTS)
INTERIOR LOT LINE - 5', COMBINED WIDTH 15'
SIDE STREET - 10'

REAR SETBACK
REAR SETBACK 15'

LEGEND

- BOUNDARY
- SECTION LINE
- EASEMENT
- RIGHT-OF-WAY LINE
- EXISTING PROPERTY LINE
- P.U.&D.E. (PUBLIC UTILITY AND DRAINAGE)
- LOT LINE
- CENTER LINE
- SECTION MONUMENT (FOUND)
- STREET MONUMENT (TO BE SET)
- BOUNDARY MARKERS

THE RIDGE SUBDIVISION P.U.D.

FINAL PLAT

LOCATED IN THE SW1/4 OF SECTION 12 & NW 1/4 OF SECTION 13 T1N, R1W,
SALT LAKE BASE & MERIDIAN
NORTH SALT LAKE CITY, DAVIS COUNTY, UTAH

4 OF 7

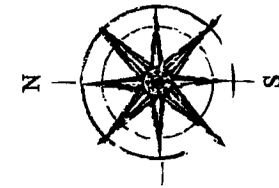

GRAPHIC SCALE



(IN FEET)

1 inch = 60 ft.

NOTES:

1. AT THE TIME OF RECORDING THIS SUBDIVISION IS LOCATED ADJACENT TO AN ACTIVE SURFACE MINING OPERATION. THAT MINING OPERATION MAY PRODUCE VIBRATION, NOISE, AND DUST. THE OPERATION MAY UTILIZE BLASTING WHICH MAY BE NOTICEABLE TO RESIDENTS WITHIN THE AREA, SUCH AS GROUND VIBRATIONS OR AIR PRESSURE VIBRATIONS.
2. IN COMPLIANCE WITH STATE CODE 10-9A-904, THE FOLLOWING NOTICE IS REQUIRED:
VESTED CRITICAL INFRASTRUCTURE MATERIALS OPERATIONS
THIS PROPERTY IS LOCATED IN THE VICINITY OF AN ESTABLISHED VESTED CRITICAL INFRASTRUCTURE MATERIALS OPERATIONS IN WHICH CRITICAL INFRASTRUCTURE MATERIALS OPERATIONS HAVE BEEN AFFORDED THE HIGHEST PRIORITY USE STATUS. IT CAN BE ANTICIPATED THAT SUCH OPERATIONS MAY NOW OR IN THE FUTURE BE CONDUCTED ON PROPERTY INCLUDED IN THE CRITICAL INFRASTRUCTURE MATERIALS PROTECTION AREA. THE USE AND ENJOYMENT OF THIS PROPERTY IS EXPRESSLY CONDITIONED ON ACCEPTANCE OF ANY ANNOYANCE OR INCONVENIENCE THAT MAY RESULT FROM SUCH NORMAL CRITICAL INFRASTRUCTURE MATERIALS OPERATIONS.
3. UPON ACCEPTANCE OF A PURCHASE OFFER ON ANY LOT WITHIN THIS SUBDIVISION, THE SELLER IS REQUIRED TO PROVIDE TO THE PROSPECTIVE OWNERS, FOR REVIEW DURING THE DUE DILIGENCE PERIOD OF THE SALES CONTRACT, A COPY OF THE DISCLOSURE RECORDED UPON EACH LOT AT THE OFFICE OF THE DAVIS COUNTY RECORDER, ENTITLED "NOTICE OF PROXIMITY TO A MINING OPERATION", INCLUDING THE CURRENT CONTACT INFORMATION FOR THE ADJACENT MINING OPERATIONS(S).
4. APPROVAL OF THIS PLAT DEVELOPMENT BY NORTH SALT LAKE CITY DOES NOT CONSTITUTE A REPRESENTATION AS TO THE ADEQUACY OF SUB SURFACE SOIL CONDITION NOR THE LOCATION OR DEPTH OF GROUNDWATER TABLES.
5. IN ACCORDANCE WITH CITY CODE 10-12-4 ALL LOTS ARE REQUIRED TO SUBMIT WITH APPLICATION FOR BUILDING PERMIT: A SITE SPECIFIC GEOTECHNICAL REPORT IN ACCORDANCE WITH CHAPTER 18 OF THE INTERNATIONAL BUILDING CODE (IBC) AND ANY ENGINEERED CONSTRUCTION PLAN WHICH HAS BEEN DESIGNED IN COMPLIANCE WITH THE RECOMMENDATIONS MADE WITHIN THE GEOTECHNICAL REPORT FOR SITE EXCAVATION, GRADING, SLOPE STABILITY, STRUCTURAL COMPONENTS, LANDSCAPING, OR ANY OTHER GEOLOGIC HAZARD MITIGATION SPECIFIED.
6. ALL COMMON AREA PARCELS (PARCELS A-D) ARE ALSO A UTILITY AND ACCESS EASEMENT IN FAVOR OF THE CITY OF NORTH SALT LAKE, WHICH INCLUDES TRAIL CONSTRUCTION AND MAINTENANCE AS WELL AS DETENTION POND MAINTENANCE.
7. TRAIL ALIGNMENT SHOWN IS PRELIMINARY AND FINAL ALIGNMENT OF TRAIL TO BE APPROVED BY CITY ENGINEER.
8. ALL COORDINATES SHOWN ARE BASED ON THE DAVIS COUNTY SURVEYOR'S OFFICE DATUM.
9. ALL PUBLIC UTILITY AND DRAINAGE EASEMENTS (P.U.&D.E.) SHOWN HEREON ARE A TYPICAL 10' WIDE FRONT AND REAR YARD AND 5' WIDE SIDE YARD, UNLESS OTHERWISE NOTED.
10. ALL LOTS WITH LESS THAN 75 FEET OF FRONTAGE AT THE PROPERTY LINE CAN HAVE A MAXIMUM OF A 20' WIDE CURB CUT FOR THE DRIVEWAY.
11. EACH LOT IS TO BE GRADED SUCH THAT NO STORM WATER DRAINS FROM LOT TO LOT WITHOUT BEING DIRECTED TO A SIARED REAR YARD SWALE WHICH WILL BE MAINTAINED BY THE H.O.A.
12. ALL WATERLINES WITHIN PRIVATE ROADWAYS ARE TO BE OWNED AND MAINTAINED BY THE H.O.A.
13. LOTS 101, 102, 103, 104, 110, 111, 112, 113, 120, 121, 122, 123, 124, 125, 126, 127, 128, 129, 130, 131, 132, 133, 134, 135, 136, 149, 150, 151, 152, 153, 154, 155, 156, 157, 218, 219, 220, 221, 222, 223, 224, 225, 226, 238, 239, 240, 241, 242, 243, & 244 WILL REQUIRE ENGINEERED SITE PLANS FOR ANY ACCESSORY STRUCTURE ON THE LOT TO INSURE THE STABILITY OF THE RETAINING WALLS AND SLOPE OF THE LOT.
14. LOTS 138, 139, 140, 141, 142, 143, 144, AND 146, CONTAIN PORTIONS OF A 50' GAS EASEMENT IN FAVOR OF KERN RIVER GAS 5115203. ANY IMPROVEMENTS IN REGARDS TO DIGGING, EXCAVATION, GRADING, LANDSCAPING OR DISTURBANCE OF ANY KIND, MUST MEET THE REQUIREMENTS AS GOVERNED BY KERN RIVER GAS.

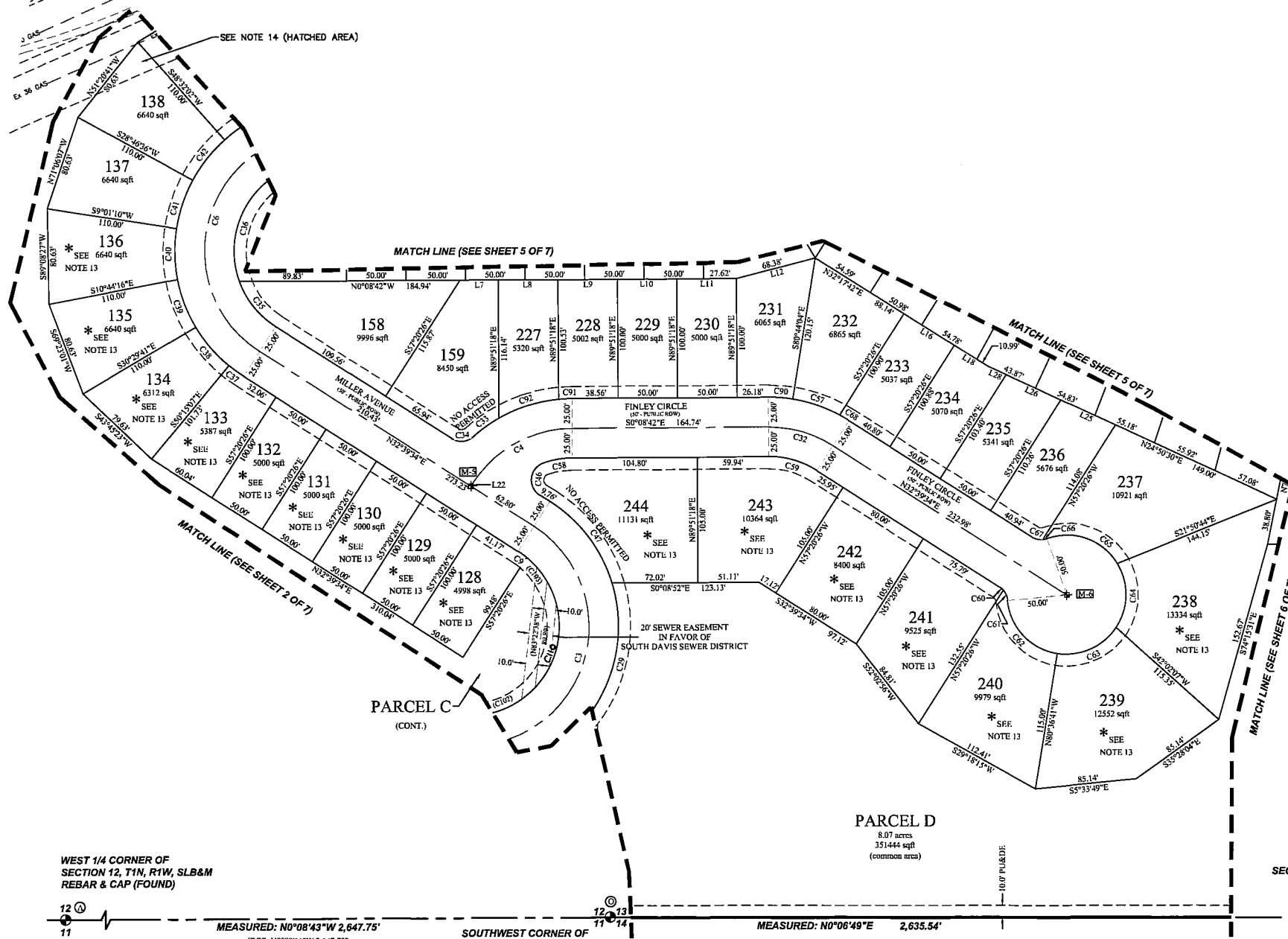

WEST 1/4 CORNER OF SECTION 12, T1N, R1W, SLB&M REBAR & CAP (FOUND)

SOUTHWEST CORNER OF SECTION 12, T1N, R1W, SLB&M BRASS CAP MONUMENT (FOUND)

PARCEL D
8.07 acres
351,444 sqft
(common area)

WEST 1/4 CORNER OF SECTION 13, T1N, R1W, SLB&M (CALCULATED POSITION)

MEASURED: N0°08'43"W 2,647.75' (DCS: N0°09'16"W 2,647.73')
MEASURED: N0°06'49"E 2,635.54'

FOCUS
ENGINEERING AND SURVEYING, LLC
6949 SOUTH HIGH TECH DRIVE SUITE 200
MIDVALE, UT 84047 PH: (801) 352-0075
www.focusutah.com

This map is provided solely for the purpose of assisting in locating the property and Cottonwood Title Insurance Agency, Inc. assumes no liability for variation, if any, with any actual survey.



RECORDED # 3195912
STATE OF UTAH, COUNTY OF DAVIS
RECORDED AND FILED AT THE REQUEST OF
North Salt Lake City
DATE 9-10-19 TIME 12:34 BOOK 7343 PAGE 740
FEE \$1604.00
Richard T. Maughan
COUNTY RECORDER

THE RIDGE SUBDIVISION P.U.D.

FINAL PLAT

LOCATED IN THE SW 1/4 OF SECTION 12 & NW 1/4 OF SECTION 13 T1N, R1W,
SALT LAKE BASE & MERIDIAN
NORTH SALT LAKE CITY, DAVIS COUNTY, UTAH

5 OF 7

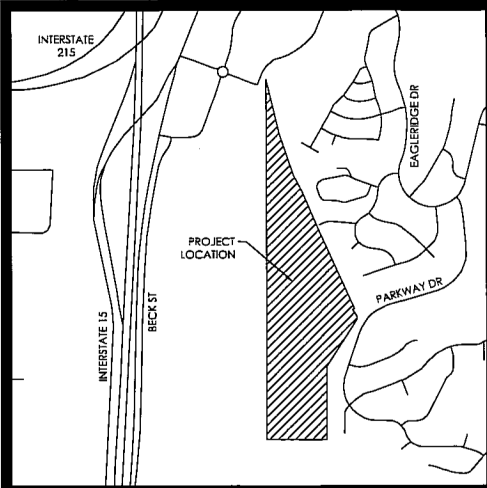

VICINITY MAP
N.T.S.

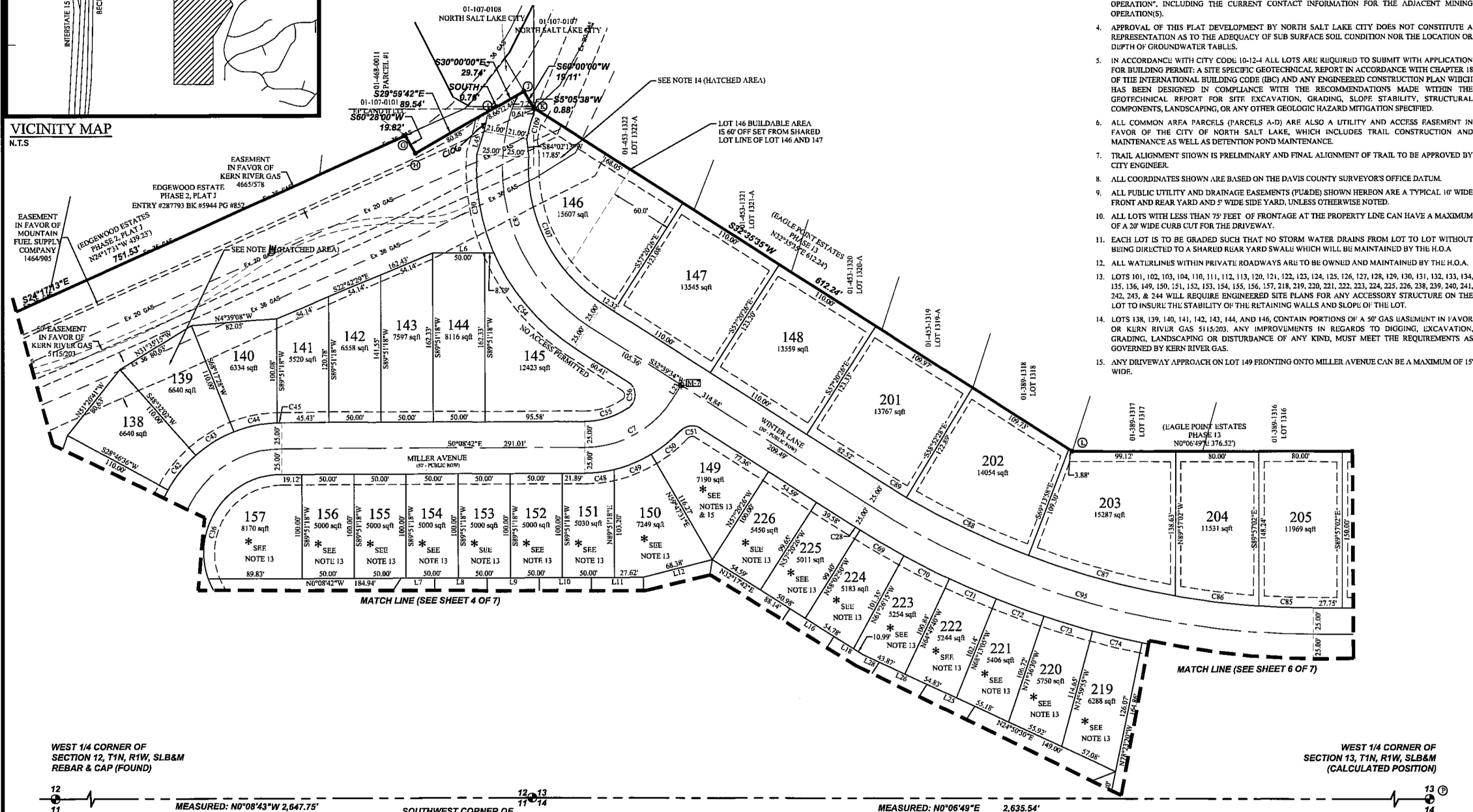

- NOTES:
- AT THE TIME OF RECORDING THIS SUBDIVISION IS LOCATED ADJACENT TO AN ACTIVE SURFACE MINING OPERATION. THAT MINING OPERATION MAY PRODUCE VIBRATION, NOISE, AND DUST. THE OPERATION MAY UTILIZE BLASTING WHICH MAY BE NOTICEABLE TO RESIDENTS WITHIN THE AREA, SUCH AS GROUND VIBRATIONS OR AIR PRESSURE VIBRATIONS.
 - IN COMPLIANCE WITH STATE CODE 10-9A-904, THE FOLLOWING NOTICE IS REQUIRED:
VESTED CRITICAL INFRASTRUCTURE MATERIALS OPERATIONS
THIS PROPERTY IS LOCATED IN THE VICINITY OF AN ESTABLISHED VESTED CRITICAL INFRASTRUCTURE MATERIALS OPERATIONS IN WHICH CRITICAL INFRASTRUCTURE MATERIALS OPERATIONS HAVE BEEN AFFORDED THE HIGHEST PRIORITY USE STATUS. IT CAN BE ANTICIPATED THAT SUCH OPERATIONS MAY NOW OR IN THE FUTURE BE CONDUCTED ON PROPERTY INCLUDED IN THE CRITICAL INFRASTRUCTURE MATERIALS PROTECTION AREA. THE USE AND ENJOYMENT OF THIS PROPERTY IS EXPRESSLY CONDITIONED ON ACCEPTANCE OF ANY ANNOYANCE OR INCONVENIENCE THAT MAY RESULT FROM SUCH NORMAL CRITICAL INFRASTRUCTURE MATERIALS OPERATIONS.
 - UPON ACCEPTANCE OF A PURCHASE OFFER ON ANY LOT WITHIN THIS SUBDIVISION, THE SELLER IS REQUIRED TO PROVIDE TO THE PROSPECTIVE OWNERS, FOR REVIEW DURING THE DUE DILIGENCE PERIOD OF THE SALES CONTRACT, A COPY OF THE DISCLOSURE RECORDED UPON EACH LOT AT THE OFFICE OF THE DAVIS COUNTY RECORDER, ENTITLED "NOTICE OF PROXIMITY TO A MINING OPERATION", INCLUDING THE CURRENT CONTACT INFORMATION FOR THE ADJACENT MINING OPERATION(S).
 - APPROVAL OF THIS PLAT DEVELOPMENT BY NORTH SALT LAKE CITY DOES NOT CONSTITUTE A REPRESENTATION AS TO THE ADEQUACY OF SUB SURFACE SOIL CONDITION NOR THE LOCATION OR DEPTH OF GROUNDWATER TABLES.
 - IN ACCORDANCE WITH CITY CODE 10-12-4 ALL LOTS ARE REQUIRED TO SUBMIT WITH APPLICATION FOR BUILDING PERMIT: A SITE SPECIFIC GEOTECHNICAL REPORT IN ACCORDANCE WITH CHAPTER 18 OF THE INTERNATIONAL BUILDING CODE (IBC) AND ANY ENGINEERED CONSTRUCTION PLAN WHICH HAS BEEN DESIGNED IN COMPLIANCE WITH THE RECOMMENDATIONS MADE WITHIN THE GEOTECHNICAL REPORT FOR SITE EXCAVATION, GRADING, SLOPE STABILITY, STRUCTURAL COMPONENTS, LANDSCAPING, OR ANY OTHER GEOLOGIC HAZARD MITIGATION SPECIFIED.
 - ALL COMMON AREA PARCELS (PARCELS A-D) ARE ALSO A UTILITY AND ACCESS EASEMENT IN FAVOR OF THE CITY OF NORTH SALT LAKE, WHICH INCLUDES TRAIL CONSTRUCTION AND MAINTENANCE AS WELL AS DETENTION POND MAINTENANCE.
 - TRAIL ALIGNMENT SHOWN IS PRELIMINARY AND FINAL ALIGNMENT OF TRAIL TO BE APPROVED BY CITY ENGINEER.
 - ALL COORDINATES SHOWN ARE BASED ON THE DAVIS COUNTY SURVEYOR'S OFFICE DATUM.
 - ALL PUBLIC UTILITY AND DRAINAGE EASEMENTS (P.U.&D.) SHOWN HERON ARE A TYPICAL 10' WIDE FRONT AND REAR YARD AND 5' WIDE SIDE YARD, UNLESS OTHERWISE NOTED.
 - ALL LOTS WITH LESS THAN 75 FEET OF FRONTAGE AT THE PROPERTY LINE CAN HAVE A MAXIMUM OF A 20' WIDE CURB CUT FOR THE DRIVEWAY.
 - EACH LOT IS TO BE GRADED SUCH THAT NO STORM WATER DRAINS FROM LOT TO LOT WITHOUT BEING DIRECTED TO A SHARED REAR YARD SWALE WHICH WILL BE MAINTAINED BY THE H.O.A.
 - ALL WATERLINES WITHIN PRIVATE ROADWAYS ARE TO BE OWNED AND MAINTAINED BY THE H.O.A.
 - LOTS 101, 102, 103, 104, 110, 111, 112, 113, 120, 121, 122, 123, 124, 125, 126, 127, 128, 129, 130, 131, 132, 133, 134, 135, 136, 149, 150, 151, 152, 153, 154, 155, 156, 157, 218, 219, 220, 221, 222, 223, 224, 225, 226, 238, 239, 240, 241, 242, 243, & 244 WILL REQUIRE ENGINEERED SITE PLANS FOR ANY ACCESSORY STRUCTURE ON THE LOT TO INSURE THE STABILITY OF THE RETAINING WALLS AND SLOPE OF THE LOT.
 - LOTS 138, 139, 140, 141, 142, 143, 144, AND 146, CONTAIN PORTIONS OF A 50' GAS EASEMENT IN FAVOR OF KERN RIVER GAS 5115.003. ANY IMPROVEMENTS IN REGARDS TO DIGGING, EXCAVATION, GRADING, LANDSCAPING OR DISTURBANCE OF ANY KIND, MUST MEET THE REQUIREMENTS AS GOVERNED BY KERN RIVER GAS.
 - ANY DRIVEWAY APPROACH ON LOT 149 FRONTING ONTO MILLER AVENUE CAN BE A MAXIMUM OF 15' WIDE.

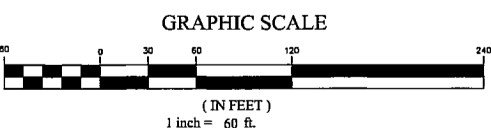
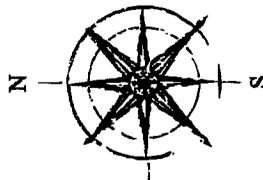

LEGEND

—	BOUNDARY
- - -	SECTION LINE
- · - · -	EASEMENT
- · - · - · -	RIGHT-OF-WAY LINE
- · - · - · - · -	EXISTING PROPERTY LINE
- · - · - · - · - · -	P.U.&D.E. (PUBLIC UTILITY AND DRAINAGE)
- · - · - · - · - · - · -	LOT LINE
- · - · - · - · - · - · - · -	CENTER LINE
⊙	SECTION MONUMENT (FOUND)
⊕	STREET MONUMENT (TO BE SET)
●	BOUNDARY MARKERS

LOT SETBACKS:

- SINGLE FAMILY LOTS:**
FRONT SETBACK
LIVING AREA/PORCH - 12'
GARAGE - 20'
- SIDE SETBACK (50-79' WIDE LOTS)**
INTERIOR LOT LINE - 5'
SIDE STREET - 10'
- SIDE SETBACK (80+ WIDE LOTS)**
INTERIOR LOT LINE - 5', COMBINED WIDTH 15'
SIDE STREET - 10'
- REAR SETBACK**
REAR SETBACK 15'

6118-5

FOCUS
ENGINEERING AND SURVEYING, LLC
6949 SOUTH HIGH TECH DRIVE SUITE 200
MIDVALE, UT 84047 PH: (801) 352-0075
www.focusutah.com

This map is provided solely for the purpose of assisting in locating the property and Cottonwood Title Insurance Agency, Inc. assumes no liability for variation, if any, with any actual survey.

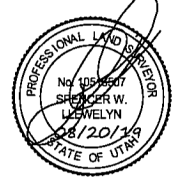

RECORDED # _____
STATE OF UTAH, COUNTY OF DAVIS
RECORDED AND FILED AT THE REQUEST OF _____

DATE _____ TIME _____ BOOK _____ PAGE _____

\$ FEE _____

Cheryl W. Lewellyn
COUNTY RECORDER

THE RIDGE SUBDIVISION P.U.D.

FINAL PLAT

LOCATED IN THE SW 1/4 OF SECTION 12 & NW 1/4 OF SECTION 13 T1N, R1W,
SALT LAKE BASE & MERIDIAN
NORTH SALT LAKE CITY, DAVIS COUNTY, UTAH

6 OF 7

This map is provided solely for the purpose of assisting in locating the property and Cottonwood Title Insurance Agency, Inc. assumes no liability for variation, if any, with any actual survey.

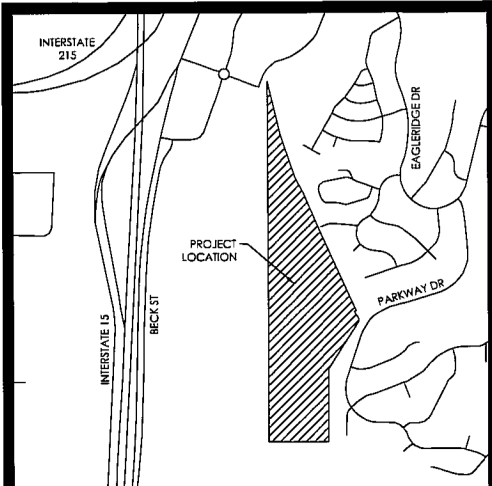
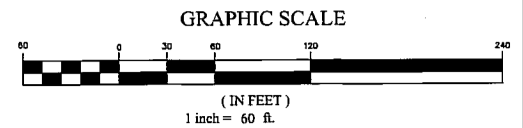
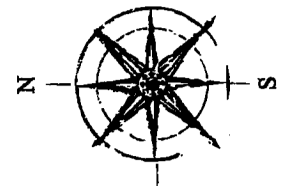

VICINITY MAP
N.T.S.

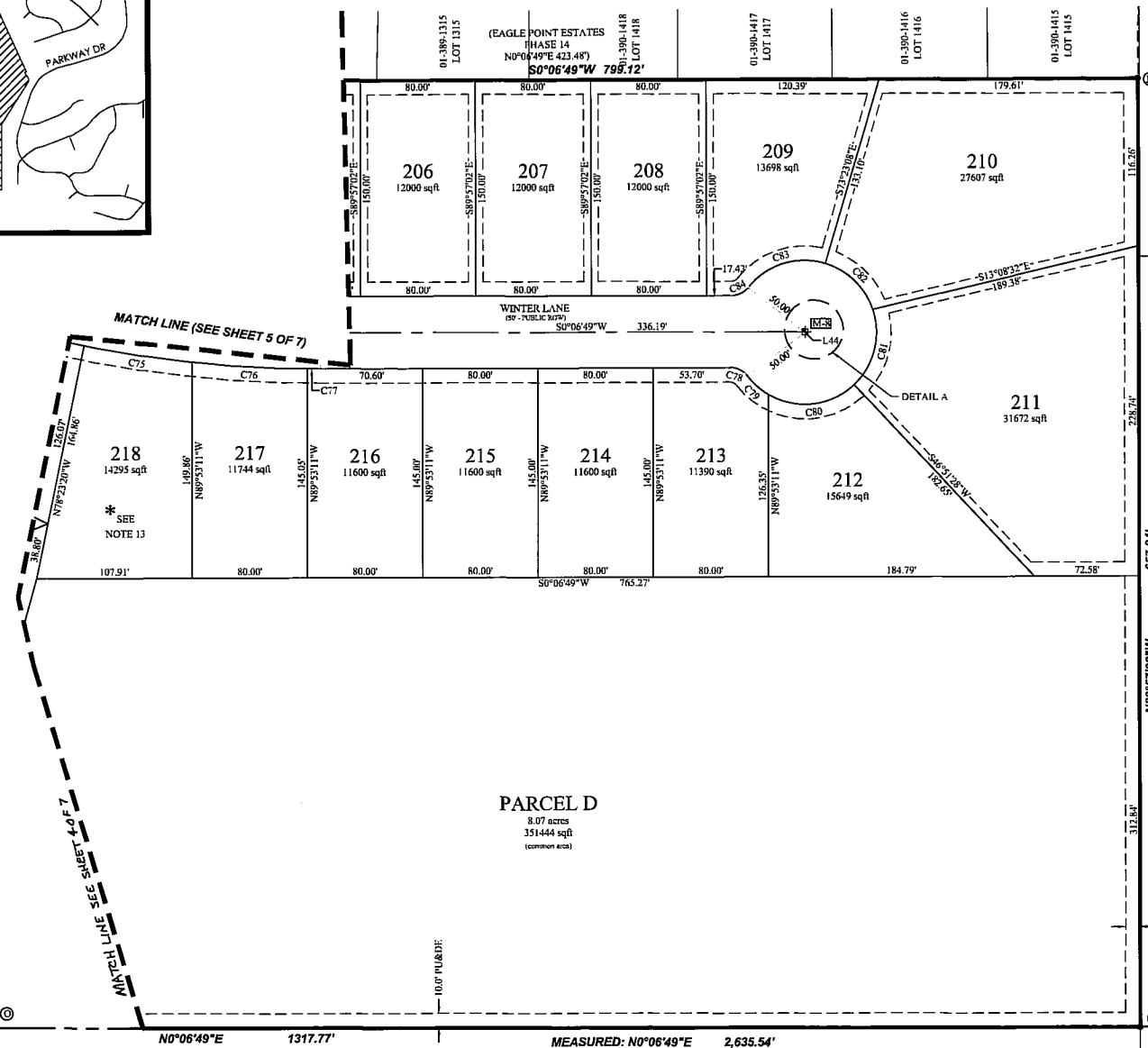

- NOTES:
- AT THE TIME OF RECORDING THIS SUBDIVISION IS LOCATED ADJACENT TO AN ACTIVE SURFACE MINING OPERATION. THAT MINING OPERATION MAY PRODUCE VIBRATION, NOISE, AND DUST. THE OPERATION MAY UTILIZE BLASTING WHICH MAY BE NOTICEABLE TO RESIDENTS WITHIN THE AREA, SUCH AS GROUND VIBRATIONS OR AIR PRESSURE VIBRATIONS.
 - IN COMPLIANCE WITH STATE CODE 10-9A-904, THE FOLLOWING NOTICE IS REQUIRED:
VESTED CRITICAL INFRASTRUCTURE MATERIALS OPERATIONS
THIS PROPERTY IS LOCATED IN THE VICINITY OF AN ESTABLISHED VESTED CRITICAL INFRASTRUCTURE MATERIALS OPERATIONS IN WHICH CRITICAL INFRASTRUCTURE MATERIALS OPERATIONS HAVE BEEN AFFORDED THE HIGHEST PRIORITY USE STATUS. IT CAN BE ANTICIPATED THAT SUCH OPERATIONS MAY NOW OR IN THE FUTURE BE CONDUCTED ON PROPERTY INCLUDED IN THE CRITICAL INFRASTRUCTURE MATERIALS PROTECTION AREA. THE USE AND ENJOYMENT OF THIS PROPERTY IS EXPRESSLY CONDITIONED ON ACCEPTANCE OF ANY ANNOYANCE OR INCONVENIENCE THAT MAY RESULT FROM SUCH NORMAL CRITICAL INFRASTRUCTURE MATERIALS OPERATIONS.
 - UPON ACCEPTANCE OF A PURCHASE OFFER ON ANY LOT WITHIN THIS SUBDIVISION, THE SELLER IS REQUIRED TO PROVIDE TO THE PROSPECTIVE OWNERS, FOR REVIEW DURING THE DUE DILIGENCE PERIOD OF THE SALES CONTRACT, A COPY OF THE DISCLOSURE RECORDED UPON EACH LOT AT THE OFFICE OF THE DAVIS COUNTY RECORDER, ENTITLED "NOTICE OF PROXIMITY TO A MINING OPERATION", INCLUDING THE CURRENT CONTACT INFORMATION FOR THE ADJACENT MINING OPERATIONS.
 - APPROVAL OF THIS PLAT DEVELOPMENT BY NORTH SALT LAKE CITY DOES NOT CONSTITUTE A REPRESENTATION AS TO THE ADEQUACY OF SUB SURFACE SOIL CONDITION NOR THE LOCATION OR DEPTH OF GROUNDWATER TABLES.
 - IN ACCORDANCE WITH CITY CODE 10-12-4 ALL LOTS ARE REQUIRED TO SUBMIT WITH APPLICATION FOR BUILDING PERMIT: A SITE SPECIFIC GEOTECHNICAL REPORT IN ACCORDANCE WITH CHAPTER 18 OF THE INTERNATIONAL BUILDING CODE (IBC) AND ANY ENGINEERED CONSTRUCTION PLAN WHICH HAS BEEN DESIGNED IN COMPLIANCE WITH THE RECOMMENDATIONS MADE WITHIN THE GEOTECHNICAL REPORT FOR SITU EXCAVATION, GRADING, SLOPE STABILITY, STRUCTURAL COMPONENTS, LANDSCAPING, OR ANY OTHER GEOLOGIC HAZARD MITIGATION SPECIFIED.
 - ALL COMMON AREA PARCELS (PARCELS A-D) ARE ALSO A UTILITY AND ACCESS EASEMENT IN FAVOR OF THE CITY OF NORTH SALT LAKE, WHICH INCLUDES TRAIL CONSTRUCTION AND MAINTENANCE AS WELL AS DETENTION POND MAINTENANCE.
 - TRAIL ALIGNMENT SHOWN IS PRELIMINARY AND FINAL ALIGNMENT OF TRAIL TO BE APPROVED BY CITY ENGINEER.
 - ALL COORDINATES SHOWN ARE BASED ON THE DAVIS COUNTY SURVEYOR'S OFFICE DATUM.
 - ALL PUBLIC UTILITY AND DRAINAGE EASEMENTS (PLU&D) SHOWN HEREON ARE A TYPICAL 10' WIDE FRONT AND REAR YARD AND 5' WIDE SIDE YARD, UNLESS OTHERWISE NOTED.
 - ALL LOTS WITH LESS THAN 75' FEET OF FRONTAGE AT THE PROPERTY LINE CAN HAVE A MAXIMUM OF A 20' WIDE CURB CUT FOR THE DRIVEWAY.
 - EACH LOT IS TO BE GRADED SUCH THAT NO STORM WATER DRAINS FROM LOT TO LOT WITHOUT BEING DIRECTED TO A SHARED REAR YARD SWALE WHICH WILL BE MAINTAINED BY THE H.O.A.
 - ALL WATERLINES WITHIN PRIVATE ROADWAYS ARE TO BE OWNED AND MAINTAINED BY THE H.O.A.
 - LOTS 101, 102, 103, 104, 110, 111, 112, 113, 120, 121, 122, 123, 124, 125, 126, 127, 128, 129, 130, 131, 132, 133, 134, 135, 136, 149, 150, 151, 152, 153, 154, 155, 156, 157, 218, 219, 220, 221, 222, 223, 224, 225, 226, 238, 239, 240, 241, 242, 243, & 244 WILL REQUIRE ENGINEERED SITE PLANS FOR ANY ACCESSORY STRUCTURE ON THE LOT TO INSURE THE STABILITY OF THE RETAINING WALLS AND SLOPE OF THE LOT.

LEGEND

	BOUNDARY
	SECTION LINE
	EASEMENT
	RIGHT-OF-WAY LINE
	EXISTING PROPERTY LINE
	P.U.&D.F. PUBLIC UTILITY AND DRAINAGE
	LOT LINE
	CENTER LINE
	SECTION MONUMENT (FOUND)
	STREET MONUMENT (TO BE SET)
	BOUNDARY MARKERS

WEST 1/4 CORNER OF SECTION 12, T1N, R1W, SLB&M REBAR & CAP (FOUND)

MEASURED: N0°08'43"W 2,647.75'
(DCS: N0°09'16"W 2,647.73')

SOUTHWEST CORNER OF SECTION 12, T1N, R1W, SLB&M BRASS CAP MONUMENT (FOUND)

MEASURED: N0°06'49"E 1317.77'

MEASURED: N0°06'49"E 2,635.54'

WEST 1/4 CORNER OF SECTION 13, T1N, R1W, SLB&M (CALCULATED POSITION)

MEASURED: N0°06'49"E 2,635.54'

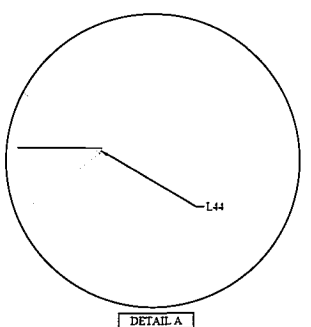

DETAIL A

LOT SETBACKS:

SINGLE FAMILY LOTS:
FRONT SETBACK
LIVING AREA/PORCH - 12'
GARAGE - 20'

SIDE SETBACK (50-79' WIDE LOTS)
INTERIOR LOT LINE - 5'
SIDE STREET - 10'

SIDE SETBACK (80'+ WIDE LOTS)
INTERIOR LOT LINE - 5', COMBINED WIDTH 15'
SIDE STREET - 10'

REAR SETBACK
REAR SETBACK 15'

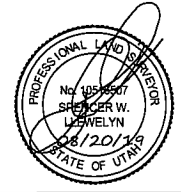

RECORDED # 3185812

STATE OF UTAH, COUNTY OF DAVIS
RECORDED AND FILED AT THE REQUEST OF
North Salt Lake City

DATE 9-10-19 TIME 12:34 BOOK 7343 PAGE 740

344.00
FEE

Richard M. Morgan
COUNTY RECORDER

FOCUS
ENGINEERING AND SURVEYING, LLC
6949 SOUTH HIGH TECH DRIVE SUITE 200
MIDVALE, UT 84047 PH: (801) 352-0075
www.focusutah.com

2018\18-410\Drawings\18-410.dwg\sheet\FINAL\C2.6 - FINAL PLAT - PHASE 1.dwg

THE RIDGE SUBDIVISION P.U.D.

FINAL PLAT

LOCATED IN THE SW1/4 OF SECTION 12 & NW 1/4 OF SECTION 13 T1N, R1W,
SALT LAKE BASE & MERIDIAN
NORTH SALT LAKE CITY, DAVIS COUNTY, UTAH

7 OF 7

This map is provided solely for the purpose of assisting in locating the property and Cottonwood Title Insurance Agency, Inc. assumes no liability for variation, if any, with any actual survey.

Curve Table

CURVE	RADIUS	DELTA	LENGTH	CHORD DIRECTION	CHORD LENGTH
C1	100.00'	66°38'46"	116.32'	S33°10'41"W	109.87'
C2	200.00'	23°21'14"	81.52'	N78°10'41"E	80.96'
C3	100.00'	147°11'44"	256.90'	S73°44'34"E	191.86'
C4	100.00'	57°11'44"	99.82'	N28°44'34"W	95.73'
C5	50.00'	109°49'26"	95.84'	S70°24'48"E	81.83'
C6	100.00'	147°11'44"	256.90'	N73°44'34"W	191.86'
C7	100.00'	57°11'44"	99.82'	S28°44'34"E	95.73'
C8	180.00'	80°19'54"	252.37'	S72°49'31"W	232.20'
C9	75.00'	6°45'44"	8.85'	N36°02'36"E	8.85'
C10	41.00'	66°38'46"	47.69'	S33°10'41"W	45.05'
C11	50.00'	34°23'15"	30.01'	S01°41'32"W	29.56'
C12	50.00'	48°09'12"	42.02'	S41°57'46"W	40.80'
C13	50.00'	64°49'45"	56.57'	N22°15'36"E	53.60'
C14	15.00'	76°39'20"	20.07'	N38°10'24"E	18.60'
C15	28.00'	42°43'56"	20.88'	S02°07'58"E	20.40'
C16	125.00'	35°50'08"	78.18'	N48°35'00"E	76.91'
C17	125.00'	30°48'38"	67.22'	N15°51'37"E	66.41'
C18	75.00'	66°38'46"	87.24'	S33°10'41"W	82.40'
C19	15.00'	90°00'00"	23.56'	S45°08'42"E	21.21'
C20	175.00'	23°21'14"	71.33'	N78°10'41"E	70.84'
C21	125.00'	21°48'19"	47.94'	N11°07'52"W	47.64'
C22	125.00'	28°45'23"	62.74'	N36°29'43"W	62.08'
C23	28.00'	100°02'18"	48.89'	N63°04'04"W	42.91'
C24	4.00'	90°00'00"	6.28'	S21°30'04"W	5.66'
C25	4.00'	90°00'00"	6.28'	N68°29'56"W	5.66'
C26	28.00'	66°38'46"	32.57'	S33°10'41"W	30.76'
C27	54.00'	90°00'00"	84.82'	S45°08'42"E	76.37'
C28	825.00'	0°42'24"	10.18'	N32°18'22"E	10.18'
C29	125.00'	56°04'17"	122.33'	S78°44'32"E	117.51'
C30	205.00'	27°02'15"	96.74'	N80°16'09"E	95.84'
C31	41.00'	90°00'00"	64.40'	N44°51'18"E	57.98'
C32	100.00'	32°48'16"	57.25'	N16°15'26"E	56.48'
C33	125.00'	12°17'01"	26.89'	S35°43'47"E	26.75'
C34	15.00'	74°31'52"	19.51'	S04°36'22"W	18.17'
C35	75.00'	37°43'27"	49.38'	S31°31'18"W	48.49'
C36	75.00'	109°28'16"	143.30'	N54°52'51"W	122.47'
C37	125.00'	7°05'19"	15.46'	N36°12'13"E	15.45'
C38	125.00'	19°45'26"	43.10'	N49°37'36"E	42.89'
C39	125.00'	19°45'26"	43.10'	N69°23'01"E	42.89'
C40	125.00'	19°45'26"	43.10'	N89°08'27"E	42.89'
C41	125.00'	19°45'26"	43.10'	S71°06'07"E	42.89'
C42	125.00'	19°45'26"	43.10'	S51°20'41"E	42.89'
C43	125.00'	19°45'26"	43.10'	S31°35'15"E	42.89'
C44	125.00'	19°28'05"	42.47'	S11°58'30"E	42.27'
C45	125.00'	2°05'45"	4.57'	S01°11'33"E	4.57'
C46	15.00'	128°29'13"	33.64'	N83°05'50"W	27.02'
C47	125.00'	40°23'35"	88.12'	S52°51'22"W	86.31'
C48	125.00'	12°59'53"	28.36'	N06°38'39"W	28.30'
C49	125.00'	17°40'13"	38.55'	N21°58'42"W	38.40'
C50	125.00'	16°43'02"	36.47'	N39°10'20"W	36.34'
C51	15.00'	80°11'24"	20.99'	N07°26'08"W	19.32'
C54	205.00'	34°05'27"	121.97'	N49°42'18"E	120.18'

Curve Table

CURVE	RADIUS	DELTA	LENGTH	CHORD DIRECTION	CHORD LENGTH
C55	75.00'	33°46'13"	44.21'	S17°01'49"E	43.57'
C56	15.00'	113°25'31"	29.69'	N89°22'19"E	25.08'
C57	125.00'	19°10'27"	41.83'	S18°51'09"W	41.64'
C58	75.00'	18°42'31"	24.49'	N09°29'58"W	24.38'
C59	75.00'	32°48'16"	42.94'	N16°15'26"E	42.36'
C60	15.00'	16°16'51"	4.26'	N40°48'00"E	4.25'
C61	15.00'	35°44'21"	9.36'	N66°48'36"E	9.21'
C62	50.00'	75°17'27"	65.70'	N47°02'03"E	61.08'
C63	50.00'	65°28'51"	57.14'	N23°21'07"W	54.08'
C64	50.00'	65°28'51"	57.14'	N88°49'38"W	54.08'
C65	50.00'	77°47'15"	67.88'	S19°31'59"W	62.79'
C66	15.00'	14°51'53"	3.89'	S11°55'42"E	3.88'
C67	15.00'	37°09'19"	9.73'	S14°04'54"W	9.56'
C68	125.00'	4°13'11"	9.21'	S30°32'58"W	9.20'
C69	825.00'	3°23'25"	48.82'	N30°15'27"E	48.81'
C70	825.00'	3°23'25"	48.82'	N26°52'02"E	48.81'
C71	825.00'	3°23'25"	48.82'	N23°28'37"E	48.81'
C72	825.00'	3°23'25"	48.82'	N20°05'12"E	48.81'
C73	825.00'	3°23'25"	48.82'	N16°41'47"E	48.81'
C74	825.00'	3°23'25"	48.82'	N13°18'22"E	48.81'
C75	825.00'	5°16'36"	75.98'	N08°58'22"E	75.95'
C76	825.00'	5°34'05"	80.18'	N03°33'01"E	80.14'
C77	825.00'	0°39'09"	9.40'	N00°26'24"E	9.40'
C78	15.00'	52°38'41"	13.78'	N26°26'10"E	13.30'
C79	50.00'	22°09'44"	19.34'	N41°40'38"E	19.22'
C80	50.00'	73°44'18"	64.35'	N06°16'23"W	60.00'
C81	50.00'	65°15'45"	56.95'	N75°46'24"W	53.92'
C82	50.00'	54°38'51"	47.98'	S44°06'18"W	46.16'
C83	50.00'	67°53'27"	59.25'	S17°19'52"E	55.84'
C84	15.00'	51°23'24"	13.45'	N25°14'53"E	13.01'
C85	775.00'	3°51'57"	52.29'	S02°02'48"W	52.28'
C86	775.00'	5°57'37"	80.62'	N06°57'35"E	80.59'
C87	775.00'	10°49'39"	146.45'	S15°21'13"W	146.24'
C88	775.00'	9°37'09"	130.11'	S25°34'36"W	129.96'
C89	775.00'	2°16'23"	30.75'	S31°31'22"W	30.75'
C90	125.00'	9°24'38"	20.53'	S04°33'37"W	20.51'
C91	125.00'	5°15'11"	11.46'	S02°46'18"E	11.46'
C92	125.00'	24°11'23"	52.77'	S17°29'35"E	52.38'
C93	28.00'	42°43'55"	20.88'	S68°29'19"W	20.40'
C94	28.00'	42°43'56"	20.88'	S89°46'45"E	20.40'
C95	800.00'	32°32'45"	454.43'	S16°23'11"W	448.34'
C96	28.00'	90°00'00"	43.98'	N44°51'18"E	39.60'
C97	15.00'	113°21'14"	29.68'	S56°49'19"E	25.07'
C98	28.00'	90°00'00"	43.98'	N21°30'04"E	39.60'
C99	28.00'	42°43'56"	20.88'	N44°51'18"W	20.40'
C100	125.00'	23°21'14"	91.71'	N78°10'41"E	91.08'
C101	15.00'	90°00'00"	23.56'	S44°51'18"W	21.21'
C104	163.00'	10°27'05"	29.73'	N18°16'24"W	29.69'
C105	150.00'	10°27'05"	27.36'	N18°16'24"W	27.32'
C106	201.00'	5°40'01"	19.88'	S77°01'31"E	19.87'
C107	155.00'	61°07'43"	165.37'	S63°13'25"W	157.64'
C109	159.00'	10°51'51"	30.15'	N74°25'36"W	30.10'

C110 75.00' 146°26'00" 189.85' 57°02'42"E 141.15'

Line Table

LINE	DIRECTION	LENGTH
L1	S22°07'43"W	35.75'
L2	N66°30'04"E	55.13'
L3	N66°30'04"E	60.00'
L4	N66°30'04"E	60.00'
L5	S76°57'09"W	26.00'
L6	S00°08'42"E	38.79'
L7	N00°08'42"W	32.51'
L8	N00°08'42"W	50.00'
L9	N00°08'42"W	50.00'
L10	N00°08'42"W	50.00'
L11	N00°08'42"W	50.00'
L12	N14°24'50"W	68.38'
L13	N23°29'56"W	14.50'
L14	S23°29'56"E	14.50'
L16	N32°17'42"E	50.00'
L17	S66°18'17"W	21.51'
L18	N32°17'42"E	33.21'
L20	S23°29'56"E	14.50'
L21	N23°29'56"W	14.50'
L22	S57°20'26"E	2.66'
L23	S57°20'26"E	16.15'
L24	N89°51'18"E	25.00'
L25	N24°50'30"E	50.47'
L26	N24°50'30"E	50.47'
L28	N24°50'30"E	16.95'
L29	S32°43'47"W	22.11'
L30	S00°08'42"E	15.00'
L31	S00°08'42"E	15.00'
L32	S00°08'42"E	15.00'
L33	N61°34'26"W	13.66'
L34	N14°39'47"E	15.26'
L35	N37°22'59"E	24.66'
L36	S68°03'13"W	5.39'
L37	S02°02'35"W	130.96'
L38	N15°21'15"W	17.17'
L39	S20°12'37"E	15.00'
L40	S09°42'51"W	12.92'
L41	S58°02'51"E	7.07'
L42	N31°02'56"E	7.19'
L43	S00°08'42"E	15.00'
L44	N67°52'27"W	0.61'
L45	S72°58'08"E	22.85'

Davis County Coordinates

Point ID	Northing	Easting
(A)	100021.20	107931.28
(B)	99429.45	108074.64
(C)	98964.63	108229.71
(D)	98793.99	108318.56
(E)	98332.39	108521.11
(F)	98179.34	108589.74
(G)	97494.33	108898.85
(H)	97484.56	108881.61
(I)	97407.01	108926.37
(J)	97380.50	108941.24
(K)	97370.94	108924.69
(L)	96854.24	108594.82
(M)	96055.12	108593.23
(N)	96055.69	107935.39
(O)	97373.46	107938.00
(P)	94737.92	107932.77
(Q)	100004.21	110431.42
(M-1)	98521.90	108204.61
(M-2)	98272.86	108321.50
(M-3)	98208.08	108080.88
(M-4)	97615.55	108082.38
(M-5)	97489.76	108300.78
(M-6)	96989.28	108207.93
(M-7)	97229.55	108658.89
(M-8)	96286.86	108418.69

LOT SETBACKS:

SINGLE FAMILY LOTS:

FRONT SETBACK

LIVING AREA/PORCH - 12'

GARAGE - 20'

SIDE SETBACK (50-79' WIDE LOTS)

INTERIOR LOT LINE - 5'

SIDE STREET - 10'

SIDE SETBACK (80+ WIDE LOTS)

INTERIOR LOT LINE - 5', COMBINED WIDTH 15'

SIDE STREET - 10'

REAR SETBACK

REAR SETBACK 15'

LOT ADDRESS TABLE

LOT	ADDRESS
101	129 E. EDGECREST LN.
102	117 E. EDGECREST LN.
103	105 E. EDGECREST LN.
104	93 E. EDGECREST LN.
105	635 S. MILLER AVE.
106	615 S. MILLER AVE.
107	607 S. MILLER AVE.
108	603 S. MILLER AVE.
109	604 S. MILLER AVE.
110	616 S. MILLER AVE.
111	628 S. MILLER AVE.
112	640 S. MILLER AVE.
113	652 S. MILLER AVE.
114	664 S. MILLER AVE.
115	676 S. MILLER AVE.
116	690 S. MILLER AVE.
117	702 S. MILLER AVE.
118	712 S. MILLER AVE.
119	720 S. MILLER AVE.
120	728 S. MILLER AVE.
121	736 S. MILLER AVE.
122	744 S. MILLER AVE.
123	752 S. MILLER AVE.
124	760 S. MILLER AVE.
125	768 S. MILLER AVE.
126	774 S. MILLER AVE.
127	778 S. MILLER AVE.
128	107 E. MILLER AVE.
129	111 E. MILLER AVE.
130	115 E. MILLER AVE.
131	119 E. MILLER AVE.
132	123 E. MILLER AVE.
133	129 E. MILLER AVE.
134	135 E. MILLER AVE.
135	141 E. MILLER AVE.
136	147 E. MILLER AVE.
137	153 E. MILLER AVE.
138	781 S. MILLER AVE.
139	783 S. MILLER AVE