



ENT 181599:2020 PG 1 of 4
JEFFERY SMITH
UTAH COUNTY RECORDER
2020 Nov 16 4:11 pm FEE 0.00 BY MA
RECORDED FOR EAGLE MOUNTAIN CITY

REV05042015

Return to:
Rocky Mountain Power
Lisa Louder/Nathan Sumsion
1407 West North Temple Ste. 110
Salt Lake City, UT 84116

Project Name: NGW:PKD04 Holiday Gas Highway 73 EM
WO#: 6884160
RW#:

UNDERGROUND RIGHT OF WAY EASEMENT

For value received, **Eagle Mountain City** (“Grantor”), hereby grants Rocky Mountain Power, an unincorporated division of PacifiCorp its successors and assigns, (“Grantee”), an easement for a right of way 10 feet in width and 160 feet in length, more or less, for the construction, reconstruction, operation, maintenance, repair, replacement, enlargement, and removal of underground electric power transmission, distribution and communication lines and all necessary or desirable accessories and appurtenances thereto, including without limitation: wires, fibers, cables and other conductors and conduits therefor; and pads, transformers, switches, cabinets, and vaults on, across, or under the surface of the real property of Grantor in **Utah** County, State of **Utah** more particularly described as follows and as more particularly described and/or shown on Exhibit(s) **A** attached hereto and by this reference made a part hereof:

Legal Description: PARCEL A, PLAT A, MEADOWS HOLIDAY OIL SUB AREA 2.287 AC

Assessor Parcel No. 67:079:0003

Together with the right of access to the right of way from adjacent lands of Grantor for all activities in connection with the purposes for which this easement has been granted; and together with the present and (without payment therefor) the future right to keep the right of way clear of all brush, trees, timber, structures, buildings and other hazards which might endanger Grantee’s facilities or impede Grantee’s activities.

At no time shall Grantor place or store any flammable materials (other than agricultural crops), or light any fires, on or within the boundaries of the right of way. Subject to the foregoing limitations, the surface of the right of way may be used for agricultural crops and other purposes not inconsistent, as determined by Grantee, with the purposes for which this easement has been granted.

The rights and obligations of the parties hereto shall be binding upon and shall benefit their respective heirs, successors and assigns.

To the fullest extent permitted by law, each of the parties hereto waives any right it may have to a trial by jury in respect of litigation directly or indirectly arising out of, under or in connection with this agreement. Each party further waives any right to consolidate any action in which a jury trial has been waived with any other action in which a jury trial cannot be or has not been waived.

Dated this 12th day of November, 2020.

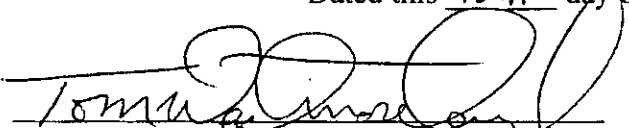

EAGLE MOUNTAIN CITY, GRANTOR

Acknowledgment by Trustee, or Other Official or Representative Capacity:

STATE OF Utah)
) ss.
County of Utah)

On this 12 day of November, 2020, before me, the undersigned Notary Public in and for said State, personally appeared Tom Westmoreland (representative's name), known or identified to me to be the person whose name is subscribed as Mayor (title/capacity in which instrument is executed) of Eagle Mountain City and acknowledged to me that (he/she/they) executed the same.

IN WITNESS WHEREOF, I have hereunto set my hand and affixed my official seal the day and year in this certificate first above written.

[Signature]
(notary signature)

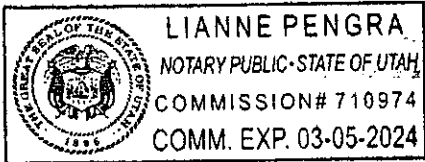

NOTARY PUBLIC FOR Utah (state)
Residing at: Eagle Mountain, Utah (city, state)
My Commission Expires: 03.05.2024 (d/m/y)

Property Description

Section: 18 Township 05 (N or S), Range 001 (E or W),
 11 Meridian
 County: Utah State: Utah
 Parcel Number: 67:079:0003

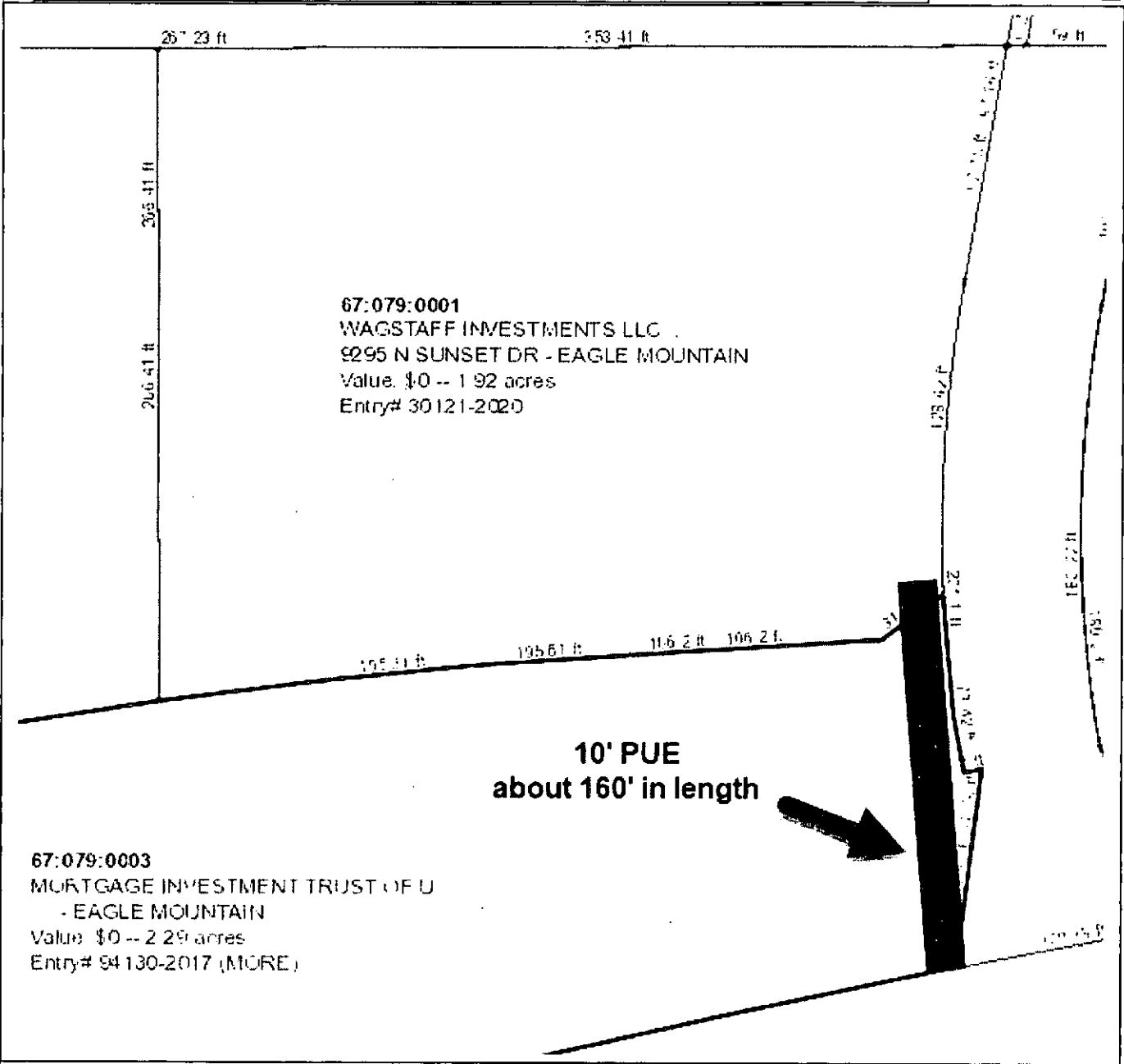

CC#: WO#:
 Landowner Name:
 Drawn by:

This drawing should be used only as a representation of the location of the easement being conveyed. The exact location of all structures, lines and appurtenances is subject to change within the boundaries of the described easement area.

EXHIBIT A



SCALE: