

WHEN RECORDED, MAIL TO:
Magna Water District
8885 West 3500 South
Magna, Utah 84044

13212192
03/09/2020 11:22 AM \$0.00
Book - 10907 Pg - 2599-2601
RASHELLE HOBBS
RECORDER, SALT LAKE COUNTY, UTAH
MAGNA WATER CO & IMP DIST
P.O. BOX 303
MAGNA UT 84044
BY: CBA, DEPUTY - WI 3 P.

Easement

Salt Lake County

Wasatch Clean Energy, LLC, Grantor,
of Salt Lake City, County of Salt Lake County, State
of Utah, hereby GRANT AND CONVEYS to the MAGNA WATER DISTRICT,
at 8885 West 3500 South, Magna, Utah 84044, Grantee, for the sum of _____
Dollar
s, a perpetual easement, upon part of an entire tract of land, for the purpose of
installing and maintaining a Water Line,
situate in the NE 1/4 of Section 23, Township 1 South, Range 2 West, SLB&M.
The boundaries of said easement are described as follows:

Water Line Easement #1

A perpetual 19 foot wide Water Line Easement, occupying a portion of Salt Lake County Parcel Number 14-23-279-033. Said easement is located in the Northeast Quarter of Section 23, Township 1 South, Range 2 West, Salt Lake Base and Meridian, more particularly described as follows:

Beginning at a point said point being North 0°14'14" East 1213.32 feet and West 242.80 feet from the East Quarter Corner of said Section 23, thence South 19.00 feet; thence West 54.77 feet to the west line of said parcel; thence North 00°14'14" East 19.00 feet along west line of said parcel; thence East 54.70 feet to the **Point of Beginning**. The above described easement contains 1,040 square feet in area or 0.02 acres, more or less.

EXHIBIT "B": By this reference, made a part hereof.

BASIS OF BEARING North 00°14'14" East along the Section line between the East Quarter Corner and the Northeast Corner of said Section 23, Township 1 South, Range 2 West, Salt Lake Base and Meridian.

Grantor hereby agrees that **MAGNA WATER DISTRICT**, their officers, employees, agents, representatives, contractors, and assigns shall have the right of ingress to and egress from the above described strip of property with such equipment as is necessary to install, maintain, operate, repair, inspect, protect, install and connect other transmission mains and laterals, remove and replace said facilities as may be required from time to time by Grantee.

Grantor shall have the right to use said premises except for the purpose for which these rights-of-way and easements are granted provided such use shall not interfere with said facilities or with the discharge or the conveyance of water and sewer through any pipelines installed by Grantee. Grantee shall have the right to clear and remove all trees and obstructions within the easements which may interfere with the use of the easements by the Grantee. Grantee shall have the right to excavate and refill ditches and/or trenches for the installation of said pipelines and appurtenant parts thereof.

Continued on Page 2

Grantor shall not build or construct or permit to be built or constructed any building, or permanent structure over or across said easement or lower the contour thereof greater than two feet without the prior written consent of Grantee. This right-of-way and easement grant shall be binding upon and inure to the benefit of, the heirs, representatives, successors-in-interest and assigns of Grantors and the successors and assigns of Grantee and may be assigned in whole or in part by Grantee.

The property of Grantor shall be restored in as good of condition as when the same was entered upon by the Grantee or its agents. The Grantee agrees that the pipe will be structurally strong enough to facilitate the construction of future roads by Grantors over said easement.

IN WITNESS WHEREOF, the hand of said Grantor, this Sixth, day of March, A.D. 2020.

~~Signed in the presence of:~~

STATE OF Utah)
) ss.
COUNTY OF Salt Lake)

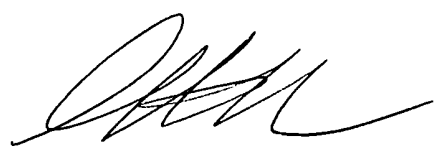

On the date first above written personally appeared before me,

Scott James Haslam
the signer of the within and foregoing instrument, who duly acknowledged to me that he executed the same.

WITNESS my hand and official stamp the date in this certificate first above written:

Maria L Hoffmann
Notary Public



**FOUND EAST QUARTER
SECTION 23, T.1S., R.2W.
SLCO MONUMENT**

LINE TABLE	
LINE #	BEARING
L1	S45° 00' 00"E
L2	N45° 00' 00"E
L3	N90° 00' 00"E
L4	N0° 14' 14"E
L5	N90° 00' 00"W
L6	S45° 00' 00"W
L7	S0° 00' 00"E
L8	N90° 00' 00"E
L9	N0° 14' 14"E
L10	N90° 00' 00"W
L11	N0° 14' 14"E
L12	N90° 00' 00"W
L13	S0° 00' 00"E
L14	N90° 00' 00"E



LEGEND

- Lot Boundary
- - - Section Line
- - - Section Tie
- - - Water Line Easement
- - - Sewer Easement

EXHIBIT "B"

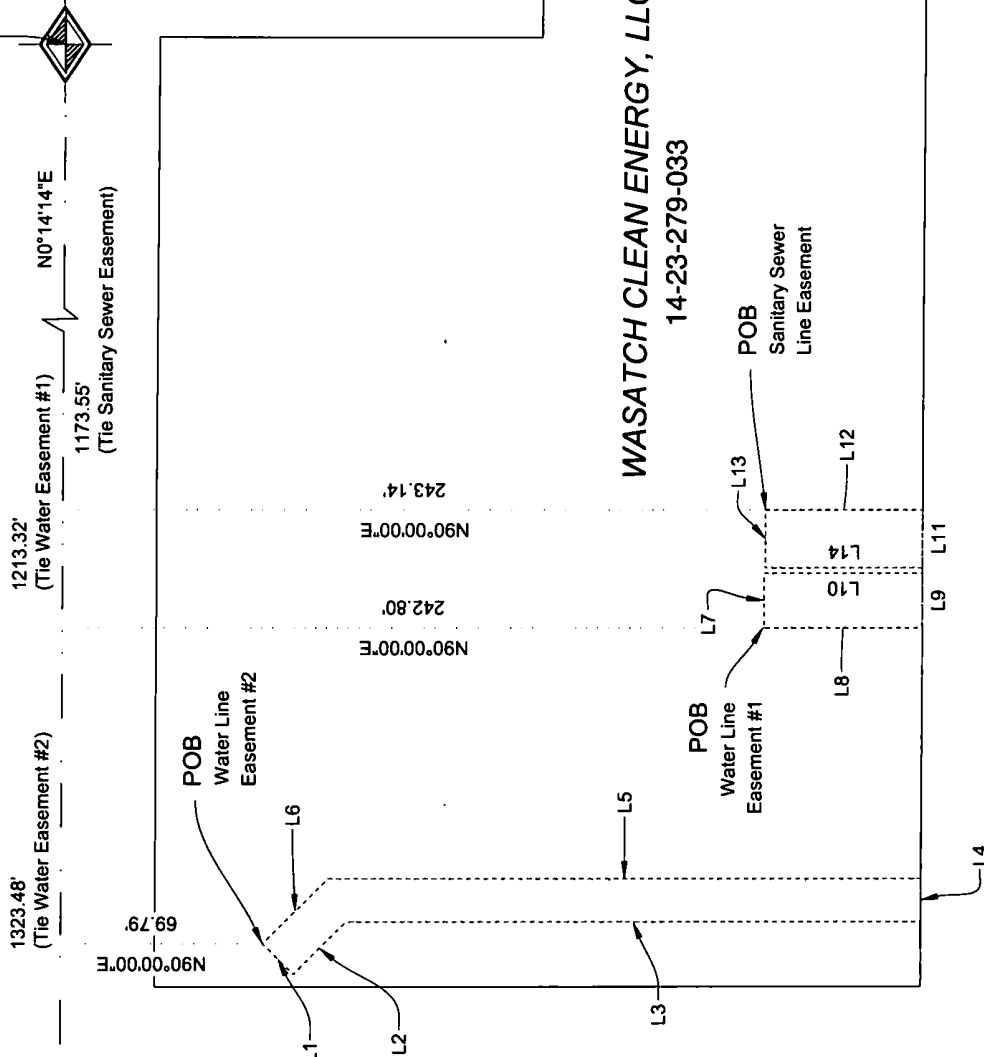

Wasatch Clean Energy, LLC
Utility Easements
Assessor Parcel No.'s:
14-23-279-033
Part of the SE 1/4 of Section 23,
Township 1 South, Range 2 West, S.L.B.&M.

CIR
ENGINEERING, L.L.C.
3032 SOUTH 1030 WEST, SUITE 202
SLC, Utah 84119 - 801-949-6296

Scale in Feet
1"=60'

0 60 120

February 4th, 2020

Page 2 of 2