

This map is provided solely for the purpose of assisting in locating the property and Cottonwood Title Insurance Agency, Inc. assumes no liability for variation, if any, with any actual survey.

S.E. 1/4
SECTION 31, T.7N., R.1W., S.L.B. & M.

TAXING UNIT: 12, 17, 20, 79

TOWNS OF HARRISVILLE & PLEASANT VIEW

SCALE 1" = 200'

SEE PAGE 63

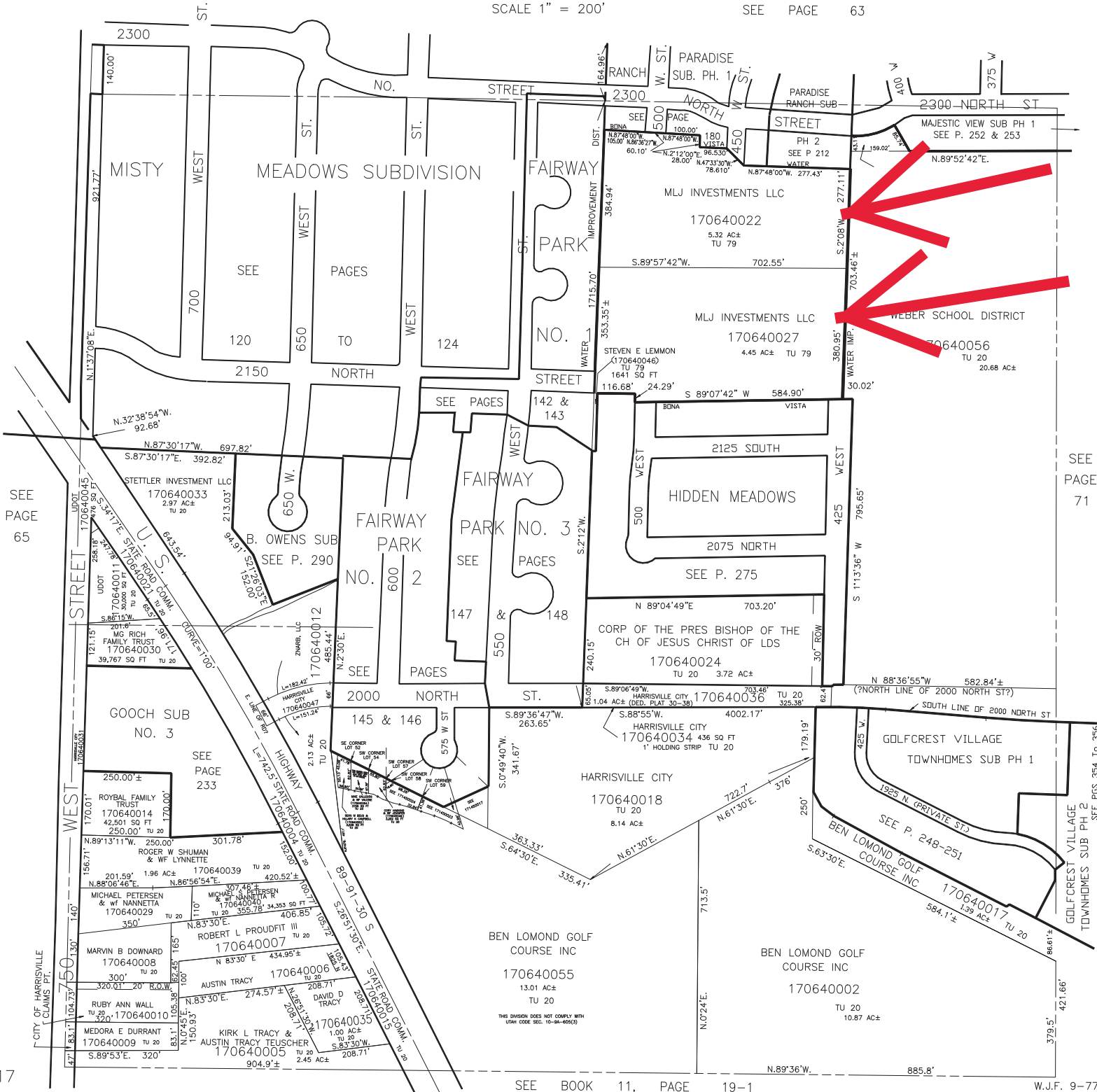

SEE PAGE 65

SEE PAGE 71