

A LOT SPLIT SUBDIVISION
CACHE COUNTY HUMANE SOCIETY SUBDIVISION
 CACHE COUNTY, UTAH
 A PART OF THE NORTHWEST QUARTER OF SECTION 31,
 TOWNSHIP 12 NORTH, RANGE 1 EAST, S.L.B. &M.

SURVEYOR'S CERTIFICATE
 I, K. GREG HANSEN, DO HEREBY CERTIFY THAT I AM A REGISTERED LAND SURVEYOR IN THE STATE OF UTAH, LICENSE NO. 12345. THIS SURVEY WAS MADE IN ACCORDANCE WITH THE PUBLIC LANDS ACT AND THE SURVEYING ACTS OF THE STATE OF UTAH. THE SURVEY WAS MADE IN ACCORDANCE WITH THE PUBLIC LANDS ACT AND THE SURVEYING ACTS OF THE STATE OF UTAH. THE SURVEY WAS MADE IN ACCORDANCE WITH THE PUBLIC LANDS ACT AND THE SURVEYING ACTS OF THE STATE OF UTAH.

BOUNDARY DESCRIPTION
 A PART OF THE NORTHWEST QUARTER OF SECTION 31, TOWNSHIP 12 NORTH, RANGE 1 EAST OF THE SALL LAKE BASIN AND MERIDIAN. BEGINNING AT A POINT LOCATED SOUTH 89°31'13" EAST 120.00 FEET ALONG THE WEST LINE OF SAID QUARTER, THENCE SOUTH 89°31'13" EAST 120.00 FEET TO THE POINT OF BEGINNING, CONTAINING 1.422 ACRES.

OWNER'S DEDICATION
 THE UNDERSIGNED, BEING ALL OWNERS OF RECORD OF THE ABOVE-DENOTED PARCEL OF LAND, DO HEREBY DEDICATE THE PUBLIC AREAS SHOWN IN THIS SUBDIVISION, AND DO HEREBY DEDICATE THE PUBLIC AREAS SHOWN IN THIS SUBDIVISION, AND DO HEREBY DEDICATE THE PUBLIC AREAS SHOWN IN THIS SUBDIVISION, AND DO HEREBY DEDICATE THE PUBLIC AREAS SHOWN IN THIS SUBDIVISION.

ACKNOWLEDGMENT
 I, **Barlow L. Johnson**, Vice President, do hereby certify that I am a duly authorized officer of the Cache County Humane Society, and that the above-described plat was prepared by me or under my direct supervision and in accordance with the laws of the State of Utah.

ACKNOWLEDGMENT
 THIS PLAT AND THE DEDICATION WERE EXECUTED AND ACKNOWLEDGED BEFORE ME THIS 30th DAY OF July, 2021.

CACHE COUNTY RECORDER
 THIS PLAT HAS BEEN DULY ACKNOWLEDGED, CERTIFIED, AND APPROVED AND MAY LAWFULLY BE RECORDED IN CACHE COUNTY, UTAH.

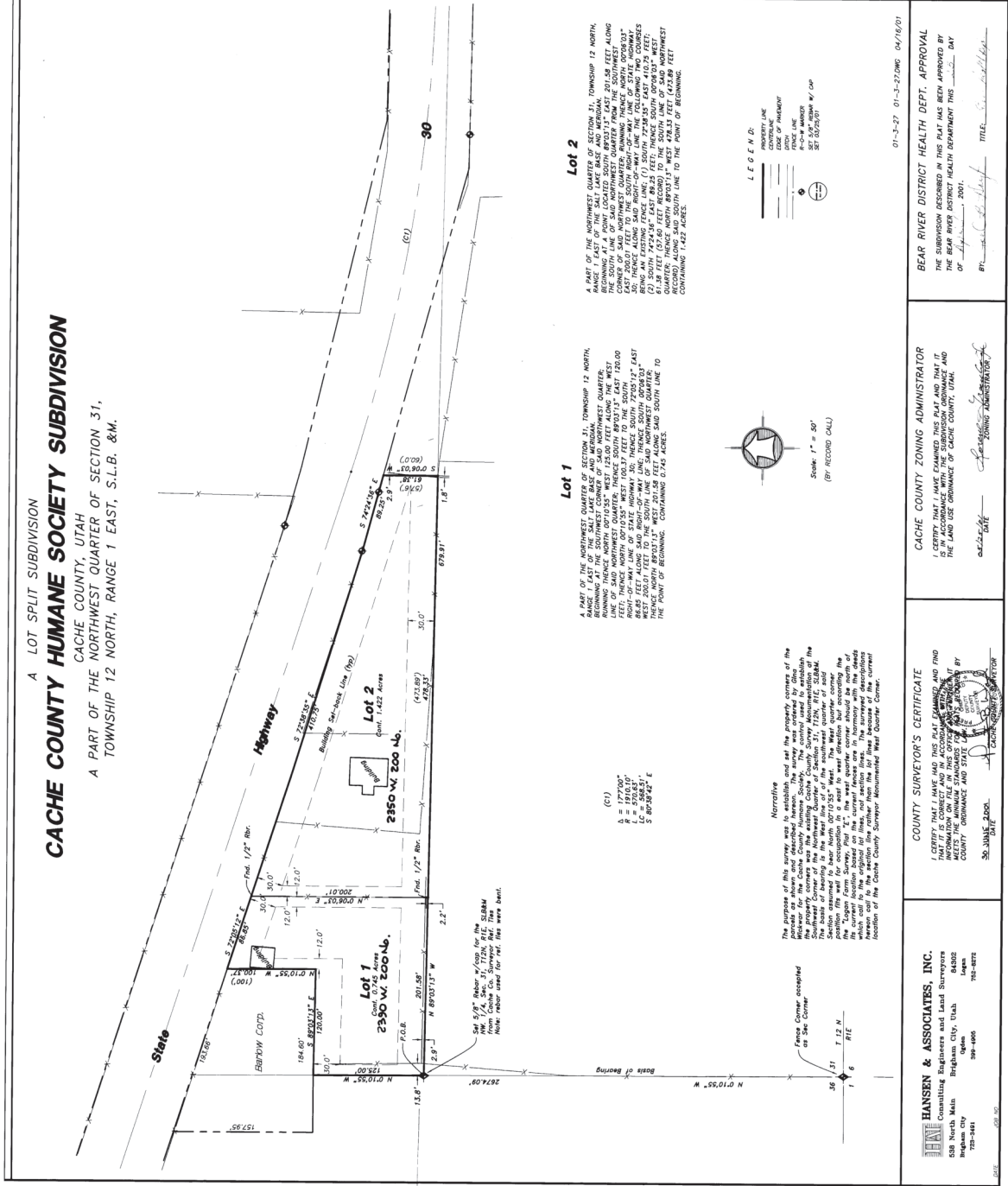

CACHE COUNTY ZONING ADMINISTRATOR
 I CERTIFY THAT I HAVE EXAMINED THIS PLAT AND THAT IT COMplies WITH THE ZONING ORDINANCE OF CACHE COUNTY, UTAH.

CACHE COUNTY RECORDER
 THIS PLAT HAS BEEN DULY ACKNOWLEDGED, CERTIFIED, AND APPROVED AND MAY LAWFULLY BE RECORDED IN CACHE COUNTY, UTAH.