

NEVADA ADDITION

To Ogden City, Utah.
Surveyed and Platted, December 1902.
Scale 1 inch = 60 feet.

State of Utah
County of Weber
Filed for record March 27, 1903
205
Recorded, Book 4, Page 18
By J. W. Ellis
A. Matson

Note. Boundaries of lands included in the Dedication of Streets and Alleys, shown by red shade line.

DEDICATION.

We, the undersigned owners of the lands shown on the annexed plat, and named NEVADA ADDITION to and in Ogden City, Utah, do hereby dedicate, grant and convey unto Ogden City Corporation all those parts or portions of said lands (shown on the annexed plat and within the portion shaded with a red shade line) that are shown thereon as Streets and Avenues, the same to be set apart and used as public thoroughfares forever.

The parts or portions shown as Alleys on said plat are to be used in common by and for the benefit and convenience of any and all persons owning or occupying any lot or lots or portion thereof.

The said NEVADA ADDITION includes parts of Lots 6-7 and 8, of Block 7, Five Acre Plat A, Ogden City Survey, as shown on said plat; the lands owned by the undersigned being as follows: By Emanuel and Carrie E. Bowser, all of Lots 6 and 7, excepting the right of way of the Oregon Short Line Railway, and the part West and South of same, and by George T. and Florence C. Odell and Annie S. Wright, all of Lot 8, all in Block 7, Five Acre Plat A, as aforesaid.

Witness our hands and seals this 21st day of January 1903.

Emanuel Bowser (seal) and Carrie E. Bowser (seal)
George T. Odell (seal) and Florence C. Odell (seal)
Annie S. Wright (seal)

State of Nevada } ss:
County of Washoe }
On this the 21st day of Jan. A. D. 1903, personally appeared before me a Notary Public in and for the County of Washoe, State of Nevada, Emanuel Bowser and Carrie E. Bowser, his wife, who signed the above instrument and duly acknowledged to me that they executed the same for the purposes therein set forth.

J. A. Brinkman
Notary Public.

State of Utah } ss:
County of Weber }
On this the 21st day of Jan. A. D. 1903, personally appeared before me a Notary Public in and for the County of Weber, State of Utah, George T. Odell, Florence C. Odell his wife, and Annie S. Wright, who signed the above instrument and duly acknowledged to me that they executed the same for the purposes therein set forth.

J. A. Brinkman
Notary Public.

My Com. exp. 3/9/1903

20TH STREET.

I, A. F. Parker, City Engineer of Ogden, Utah, do hereby certify that I have had the lands shown on the annexed plat of Nevada Addition surveyed; that I have checked the measures and figures on said plat and find them correct; that I am personally knowing to the facts that the said Addition is carefully marked on the ground and agrees with the plat and conforms to the lines of the Ogden City Surveys.

A. F. Parker
City Engineer

State of Utah } ss:
County of Weber }
Sworn and subscribed to before me a Notary Public in and for the County of Weber, State of Utah, this 27th day of Dec. 1902.

H. J. Critchlow
Notary Public.



I hereby certify that this plat was accepted by the City Council of Ogden City February the 2nd 1903, and approved by Minnie Glassmann, Mayor of Ogden City February the 5th, 1903. In witness whereof I hereunto set my hand and affix the Corporate Seal of Ogden City, this 5th day of Feb., 1903. W. J. Critchlow, City Recorder



BLOCK 7, 5 ACRE PLAT A.

LOT 8.

LOT 7.

LOT 6.

LOT 5.

ODELL AVENUE.

WALL AVENUE.

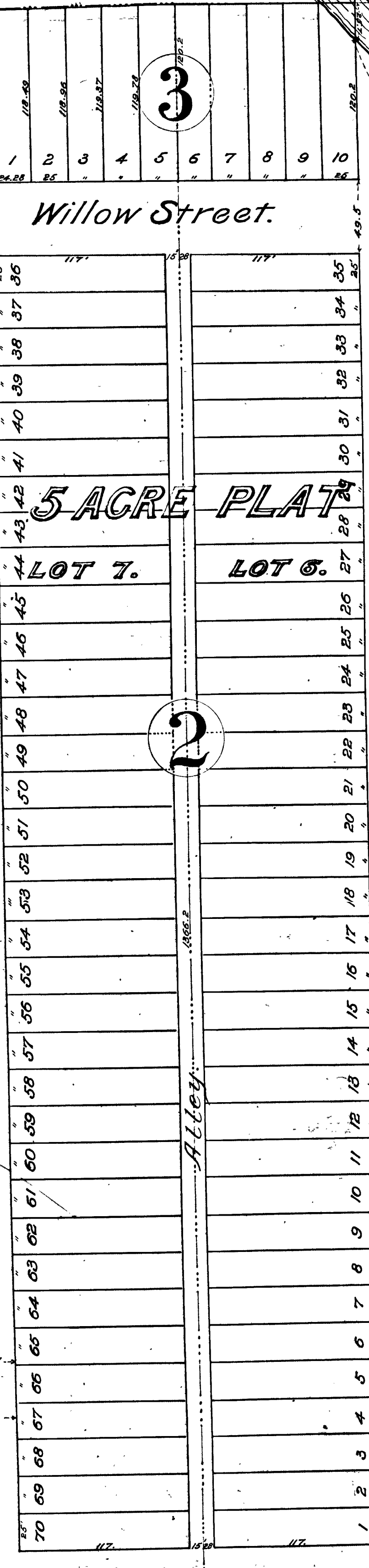

SPENCER AVENUE.

Approved Feb 5th 1903
Minnie Glassmann
Mayor