

PLANNING COMMISSION

APPROVED THIS _____ DAY OF _____ A.D., 1983
BY THE CENTERVILLE CITY PLANNING COMMISSION

CHAIRMAN

CITY COUNCIL

APPROVED AND ACCEPTED THIS 6 DAY OF _____ A.D., 1983.

[Signature]
Mayor
[Signature]
City Recorder



CITY ENGINEER

APPROVED THIS 12th DAY OF May A.D., 1983
BY THE CENTERVILLE CITY ENGINEER.

[Signature]
City Engineer

CITY ATTORNEY

APPROVED THIS 23rd DAY OF JUNE A.D., 1983
BY THE CENTERVILLE CITY ATTORNEY.

[Signature]
City Attorney

ACKNOWLEDGEMENT

STATE OF UTAH
COUNTY OF DAVIS :S.S.
ON THIS 23rd DAY OF June A.D., 1983,
PERSONALLY APPEARED BEFORE ME, THE UNDERSIGNED
NOTARY PUBLIC, IN AND FOR THE STATE AND COUNTY, LEON PETERSON, STEVEN L. NIELSEN,
G. WALTER GASSER, WHO AFTER BEING DULY SWORN,
ACKNOWLEDGED TO ME THAT THEY ARE GENERAL PARTNERS OF
CENTERVILLE DEVELOPMENT CO., A UTAH LIMITED PARTNERSHIP,
AND THAT THEY SIGNED THE OWNERS DEDICATION FREELY AND
VOLUNTARILY FOR AND IN BEHALF OF THE LIMITED PARTNERSHIP FOR
THE PURPOSES THEREIN MENTIONED.

[Signature]
NOTARY PUBLIC
COMMISSION EXPIRES 11/09/82
RESIDING AT Centerville, Utah

ACKNOWLEDGEMENT

STATE OF UTAH
COUNTY OF DAVIS :S.S.
ON THIS 23rd DAY OF June A.D., 1983,
PERSONALLY APPEARED BEFORE ME, THE UNDERSIGNED NOTARY PUBLIC,
IN AND FOR THE STATE AND COUNTY, MERIBILL L. SHERIFF, RUSSELL S. SHERIFF,
OLEN R. SHERIFF, WHO AFTER BEING DULY SWORN, ACKNOWLEDGED TO ME
THAT THEY ARE GENERAL PARTNERS OF UNIVERSAL FIRE & SERVICE, A UTAH
GENERAL PARTNERSHIP, AND THAT THEY SIGNED THE OWNERS DEDICATION
FREELY AND VOLUNTARILY FOR THE PURPOSES THEREIN MENTIONED.

[Signature]
NOTARY PUBLIC
COMMISSION EXPIRES 11/04/83
RESIDING AT Centerville, Utah

PARRISH PARK
LOCATED WITHIN THE SW 1/4 OF SECTION 7
T2N, R1E, SALT LAKE BASE & MERIDIAN
CENTERVILLE CITY, DAVIS COUNTY, UTAH
SEE CORRECTION AFFIDAVIT 953 - 555



SCALE: 1" = 60'

400 WEST STREET

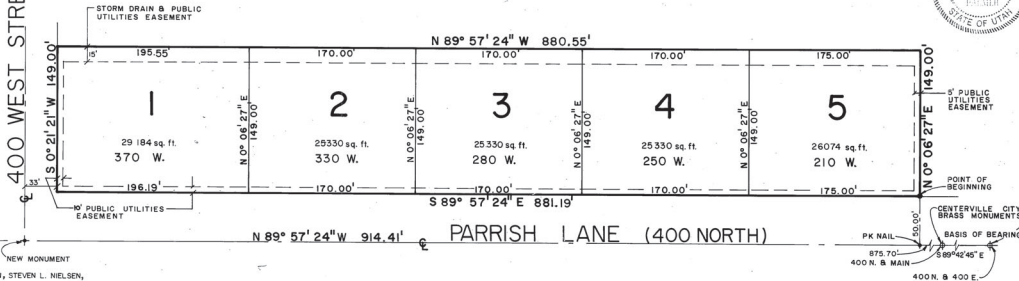

BOUNDARY DESCRIPTION

BEGINNING AT A POINT N 0° 24' 56" E, 16.00' ...
AND N 89° 57' 24" W, 875.70' ...
TO THE S.E. CORNER
LOT 1, BLOCK B, BIG CREEK PLAT, CENTERVILLE
TOWN SURVEY, DAVIS COUNTY, UTAH. SAID POINT
ALSO BEING N 89° 57' 24" W, ALONG THE CENTERLINE
OF PARRISH LANE, 875.70'; AND N 0° 08' 27" E,
50.00' ...
FROM A BRASS MONUMENT AT THE
INTERSECTION OF PARRISH LANE (400 NORTH STREET)
AND UTAH STATE HIGHWAY 106 (MAIN STREET), AND
RUNNING THENCE N 0° 08' 27" E, 149.00'; THENCE
N 89° 57' 24" W, 880.55'; THENCE S 0° 21' 57" W, 88.00'
THENCE S 89° 57' 24" E, 881.19'; TO THE POINT OF
BEGINNING CONTAINING 13,248 SQ. FT. OR 3,030 ACRES
BASIS OF BEARING: CENTERVILLE CITY BRASS
MONUMENT AT THE INTERSECTION OF PARRISH LANE AND
UTAH STATE HIGHWAY 106 TO THE CENTERVILLE CITY
BRASS MONUMENT AT THE INTERSECTION OF PARRISH
LANE AND 400 EAST STREET, IS S 89° 42' 45" E.

SURVEYORS CERTIFICATE

I, ROLAND PALMER, A REGISTERED LAND
SURVEYOR, HOLD CERTIFICATE NO. 4498, AS PRESCRIBED
BY THE STATE OF UTAH, AND DO HEREBY CERTIFY
THAT BY AUTHORITY OF THE OWNERS, I HAVE MADE
AN ACCURATE SURVEY OF THE TRACT OF LAND
SHOWN ON THIS PLAT AND DESCRIBED HERewith, AND
AND HAVE SUBDIVIDED SAID TRACT OF LAND INTO LOTS
AND STREETS TO BE HEREAFTER KNOWN AS PARRISH
PARK AND THAT THE SAME HAS BEEN SURVEYED
AND STAKED ON THE GROUND AS SHOWN ON THIS
PLAT.

SIGNED ON THIS 10 DAY OF May, 1983.
[Signature]
SIGNED

OWNERS DEDICATION

I KNOW ALL BY THESE PRESENTS THAT WE THE
UNDERSIGNED OWNERS OF THE DESCRIBED TRACT OF
LAND ABOVE, HAVING CAUSED THE SAME TO BE
SUBDIVIDED INTO LOTS TO HEREAFTER BE KNOWN AS
PARRISH PARK, DO DEDICATE THE EASEMENTS AS
SHOWN FOR THE USE BY ALL SUPPLIERS OF
UTILITY OR OTHER NECESSARY SERVICES

IN WITNESS WHEREOF, WE HAVE HERETO SET
OUR HANDS THIS 10th DAY OF May
A.D., 1983.
[Signature]
SIGNED
[Signature]
SIGNED
[Signature]
SIGNED
[Signature]
SIGNED

DAVIS COUNTY RECORDER

ENTRY NO. 642303 FEE PAID 37.50
FILED FOR AND RECORDED THIS 30th DAY OF June
A.D., 1983, AT 9:30 A.M., IN BOOK 757
OF DA PAGE 211

[Signature]
DEPUTY DAVIS COUNTY RECORDER

This map is provided solely for the purpose of assisting in locating the property and Cottonwood Title Insurance Agency, Inc. assumes no liability for variation, if any, with any actual survey.

PREPARED BY PALMER-WILDING CONSULTING ENGINEERS
BOUNTIFUL, UTAH