

RECORDED AT REQUEST OF

*Tooele City Secy.*  
*by Pat Dunlavy*  
1988 APR -6 11:10:43

BOOK 268

When recorded, please mail to:

016367

Patrick Dunlavy  
City Recorder  
Tooele City  
90 North Main  
Tooele, Utah 84074

PAGE 103-106

EN  PT AB Bk34

DONNA S. MCKENDRICK  
TOOELE COUNTY RECORDER

DEPUTY *[Signature]* FEE *[Signature]*

NOTICE OF ADOPTION OF REDEVELOPMENT PLAN ENTITLED "TOOELE CITY AIRPORT REDEVELOPMENT PROJECT NO. 2, AREA NO. 1" AND DATED JANUARY 25, 1988.

Pursuant to Section 11-19-32.1, Utah Code Annotated, 1953, as amended, the following information is recorded in the office of the Recorder of Tooele County:

- (1) A description of the land within the project area. (see attached).
- (2) A statement that the Redevelopment Plan for the Project Area has been Approved. The City Council of Tooele City has adopted a Redevelopment Plan entitled "Tooele City Airport Redevelopment Project No. 2, Area No. 1", dated January 25, 1988 by Ordinance No. 88-10 dated March 2, 1988.
- (3) The date of approval. The Redevelopment Plan was approved on the 2nd day of March, 1988 at the time the Ordinance was adopted and became effective on the 17th day of March, 1988 on the date that the Ordinance was first published.

*[Signature of George Diehl]*

George Diehl, Chairman  
Tooele City Redevelopment Agency

STATE OF UTAH )  
 ) :SS  
COUNTY OF TOOELE )

On this 31<sup>st</sup> day of March, 1988, personally appeared before, George Diehl, the signer of the within instrument, who duly acknowledged to me that he executed the same.

Marydawn A. Dege  
Notary Public  
Residing at: Tooele County

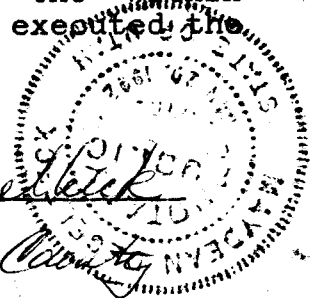

My Commission Expires:

1-20-92

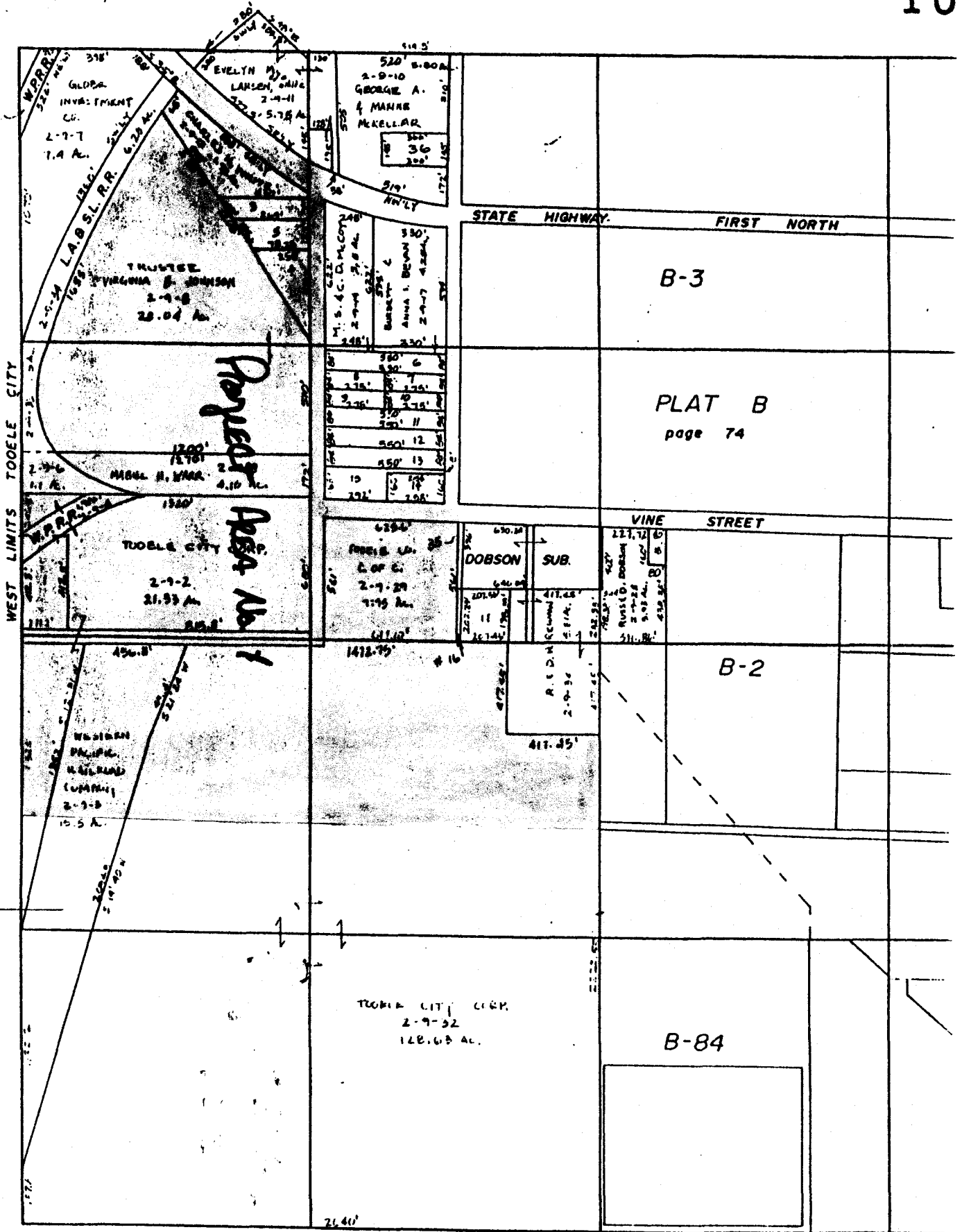

REVISIONS	INITIAL	AND DATE	NOTES	U.S.T.C. approval Date:	PLAT DEPARTMENT
			31		TOOELE COUNTY, UT.

The legal description of the boundaries of the project area covered by the Plan, is as follows:

Beginning 417.45 feet South of the center of Section 29, T3S, R4W, thence South 822.14 feet; thence West 3,025.16 feet, thence North 12 degrees 25.8', East 1,691.26 feet along the Union Pacific Railroad west right of way, thence Northeast 2,800 feet more or less along the curve of the Union Pacific Railroad right of way to the centerline of SR 112; thence Easterly 850 feet more or less along the centerline of SR 112 to the extension of the East right of way of Eleventh West; thence South 1,360 feet to the Centerline of Vine Street; thence East 692 feet more or less; thence South 594 feet more or less; thence East 207.46 feet; thence East 417.45 feet to the point of beginning. The site contains 100 acres of Tooele City property and 46.74 acres of private property.