

AMENDMENT TO THE
BOUNDARY PLAT FOR
**UPPER COMMUNITY
RECREATION DISTRICT**

ALL LOCATED IN THE
UINTAH SPECIAL BASE AND MERIDIAN
DUCHESE COUNTY, UTAH

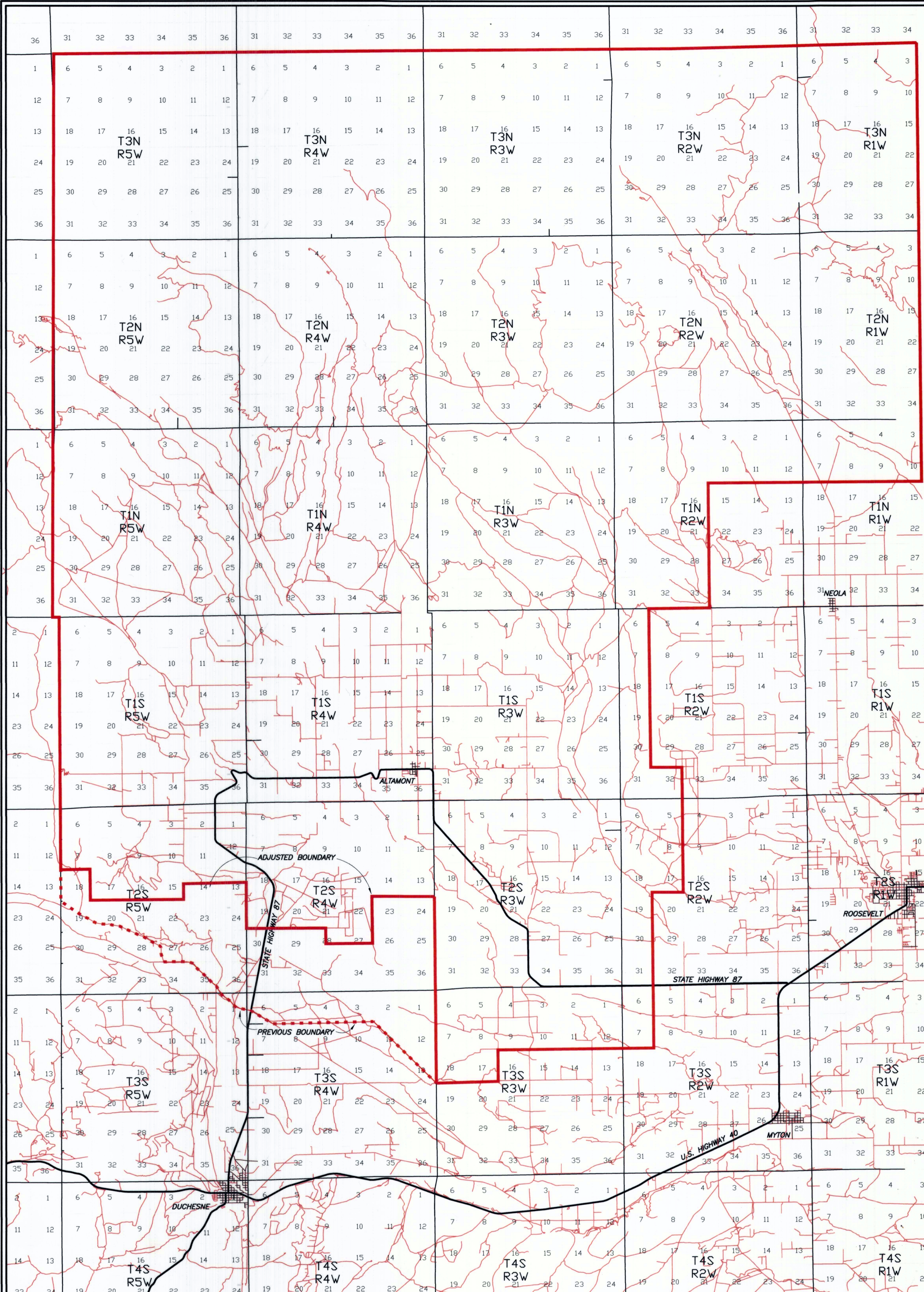
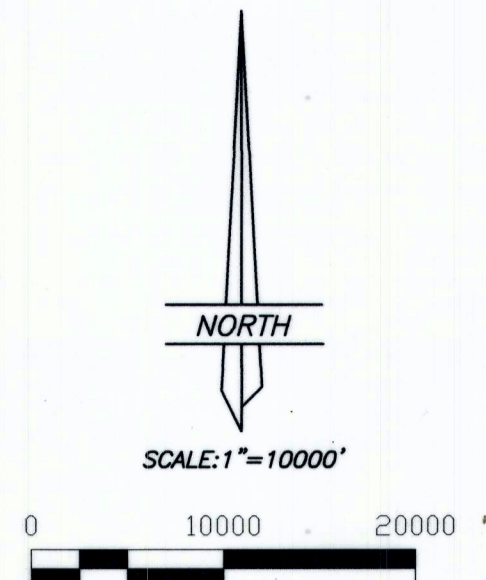

PREVIOUS BOUNDARY DESCRIPTION

Beginning at the point of intersection of the East line of Duchesne County with the North line of Section 3, Township 3 North, Range 1 West of the Uintah Special Base and Meridian;
Thence Southerly 14 miles along the County line to the South line of Section 10, Township 1 North, Range 1 West;
Thence Westerly 6 and four fifths miles, more or less to the Northwest Corner of Section 15, Township 1 North, Range 2 West;
Thence Southerly 4 miles to the Southeast Corner of Section 33, Township 1 North, Range 2 West;
Thence Westerly 2 miles to the Northwest Corner of Section 5, Township 1 South, Range 2 West;
Thence Southerly 5 miles to the Southwest Corner of Section 29, Township 1 South, Range 2 West;
Thence Easterly 1 mile to the Southeast Corner of said Section 29;
Thence Southerly 4 miles to the Southeast Corner of Section 17, Township 2 South, Range 2 West;
Thence West 1 mile to the Southwest Corner of said Section 17;
Thence Southerly 5 miles to the Southeast Corner of Section 7, Township 3 South, Range 2 West;
Thence Southerly 5 miles to the Northwest Corner of Section 16, Township 3 South, Range 3 West;
Thence Southerly 1 mile to the Southwest Corner of said Section 16;
Thence Westerly 2 miles to the Southeast Corner of Section 13, Township 3 South, Range 4 West;
Thence Northwesterly 2.8 miles to the Southeast Corner of Section 3, Township 3 South, Range 4 West;
Thence Westerly 3.2 miles along the section lines to the centerline of an existing road which parallels the Chevron Pipelines;
Thence Northwesterly 0.82 miles along said road to State Highway #87;
Thence Northwesterly 2.7 miles along State Highway #33 to the South line of Section 26, Township 2 South, Range 5 West;
Thence Westerly 0.8 miles along the section lines to beginning of County Road #93;
Thence Northwesterly 3.0 miles along said County Road #93 to the East line of Section 19, Township 2 South, Range 5 West;
Thence Northwesterly 1.1 miles to the Northwest Corner of said Section 19;
Thence Northerly 9.1 miles along the section lines to the Northwest Corner of Section 6, Township 1 South, Range 5 West;
Thence Westerly 0.2 miles to the Southwest Corner of Section 31, Township 1 North, Range 5 West;
Thence Northerly 18 miles to the Northwest Corner of Section 6, Township 3 North, Range 5 West;
Thence Easterly 27 and four fifths miles along the Section lines to the Point of Beginning containing 460518 acres or 719 sq. miles.

ADJUSTED BOUNDARY DESCRIPTION

Beginning at the point of intersection of the East line of Duchesne County with the North line of Section 3, Township 3 North, Range 1 West of the Uintah Special Base and Meridian;
Thence Southerly 14 miles along the County line to the South line of Section 10, Township 1 North, Range 1 West;
Thence Westerly 6 and four fifths miles, more or less to the Northwest Corner of Section 15, Township 1 North, Range 2 West;
Thence Southerly 4 miles to the Southeast Corner of Section 33, Township 1 North, Range 2 West;
Thence Westerly 2 miles to the Northwest Corner of Section 5, Township 1 South, Range 2 West;
Thence Southerly 5 miles to the Southwest Corner of Section 29, Township 1 South, Range 2 West;
Thence Easterly 1 mile to the Southeast Corner of said Section 29;
Thence Southerly 4 miles to the Southeast Corner of Section 17, Township 2 South, Range 2 West;
Thence West 1 mile to the Southwest Corner of said Section 17;
Thence Southerly 5 miles to the Southeast Corner of Section 7, Township 3 South, Range 2 West;
Thence Southerly 5 miles to the Northwest Corner of Section 16, Township 3 South, Range 3 West;
Thence Southerly 1 mile to the Southwest Corner of said Section 16;
Thence Westerly 2 miles to the Southeast Corner of Section 13, Township 3 South, Range 4 West;
Thence Northerly 6 miles to the Northwest Corner of Section 24, Township 2 South, Range 4 West;
Thence Westerly 2 miles to the Northwest Corner of Section 23, Township 2 South, Range 4 West;
Thence Southerly 1 1/2 miles to the East 1/4 Corner of Section 27, Township 2 South, Range 4 West;
Thence Westerly 1 1/2 miles to the Center 1/4 Corner of Section 28, Township 2 South, Range 4 West;
Thence North 1/2 mile to the North 1/4 Corner of said Section 28;
Thence Westerly 2 1/2 miles to the Southwest Corner of Section 18, Township 2 South, Range 4 West;
Thence Northerly 1.48 miles to the East 1/4 Corner of Section 13, Township 2 South, Range 5 West;
Thence Westerly 2 miles to the East 1/4 Corner of Section 15, Township 2 South, Range 5 West;
Thence Southerly 1/2 mile to the Southeast Corner of said Section 15;
Thence Southerly 3 miles to the Southwest Corner of Section 17, Township 2 South, Range 5 West;
Thence North 1 mile to the Northwest Corner said Section 17;
Thence West 1 mile to the Southwest Corner Section 7, Township 2 South, Range 5 West;
Thence Northerly 8 miles along the Range line to the Northwest Corner of Section 6, Township 1 South, Range 5 West;
Thence West 0.2 miles to the Southwest Corner of Section 31, Township 1 North, Range 5 West;
Thence Northerly 18 miles along the Range line to the Northwest Corner of Section 6, Township 3 North, Range 5 West;
Thence Easterly 27 and four fifths miles along the Section lines to the Point of Beginning containing 439492 acres or 687 sq. miles, more or less.

NARRATIVE

THIS PLAT HAS BEEN PREPARED AT THE REQUEST OF THE DUCHESE COUNTY ATTORNEY'S OFFICE USING DATA SUPPLIED BY THE COUNTY G.I.S. DEPARTMENT, THE ALTAMONT/UPPER COMMUNITY RECREATIONAL DISTRICT, AND USING THE GENERAL LAND OFFICE PLATS FOR REFERENCE.

SURVEYOR'S CERTIFICATE

This is to certify that this plat was prepared from data supplied by the Duchesne County Attorney's office and G.I.S. department and is based on the information returned on the original General Land Office plats of the original surveys of the area now covered by Duchesne County.

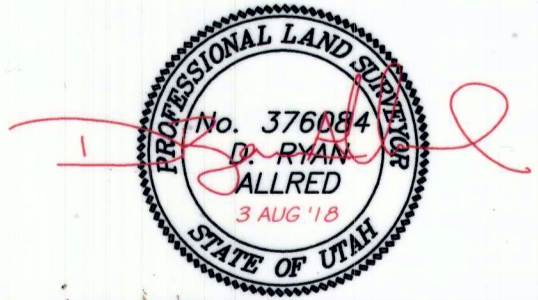

D. Ryan Allred, Professional Land Surveyor,
Certificate No. 376084 (Utah)

COUNTY SURVEYOR'S CERTIFICATE

This is to certify that I am the County Surveyor for Duchesne County, that I have reviewed this plat and approve same this 3rd day of Aug. 2018.

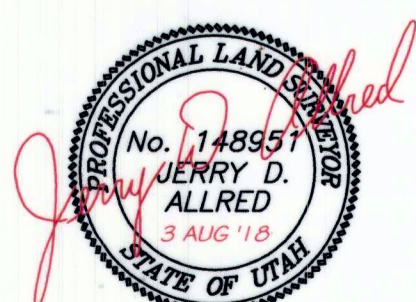

Jerry D. Allred, Professional Land Surveyor,
Certificate No. 148951 (Utah)

ENTRY NO. 523440 DATE 2/20/19 TIME 8:42 AM BOOK PAGE
RECORDED AT REQUEST OF Upper Community Rec. District
DUCHESE COUNTY RECORDER / DEPUTY

COUNTY SURVEYOR'S FILE #

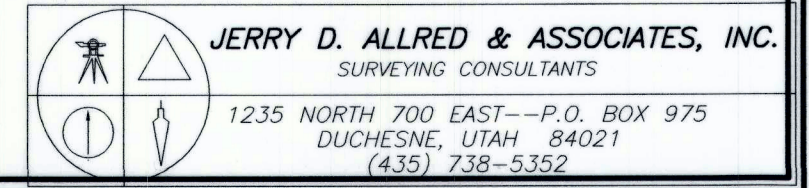

REV 3 AUG 2018
4 MAY 2015 87-122-248