

This plat is made solely for the purpose of assisting in locating the property and Cottonwood Title Insurance Agency, Inc. assumes no liability for variation, if any, with actual survey.

PLATTED BY  
KIMBALL AND RICHARDS  
**HOMEFIELD**

Being a Subdivision of Lots 10, 11, 12 and 13, Blk. 31 and Lot 6, Blk. 30, Ten Acre Plat A, Big Field Survey.

F.93

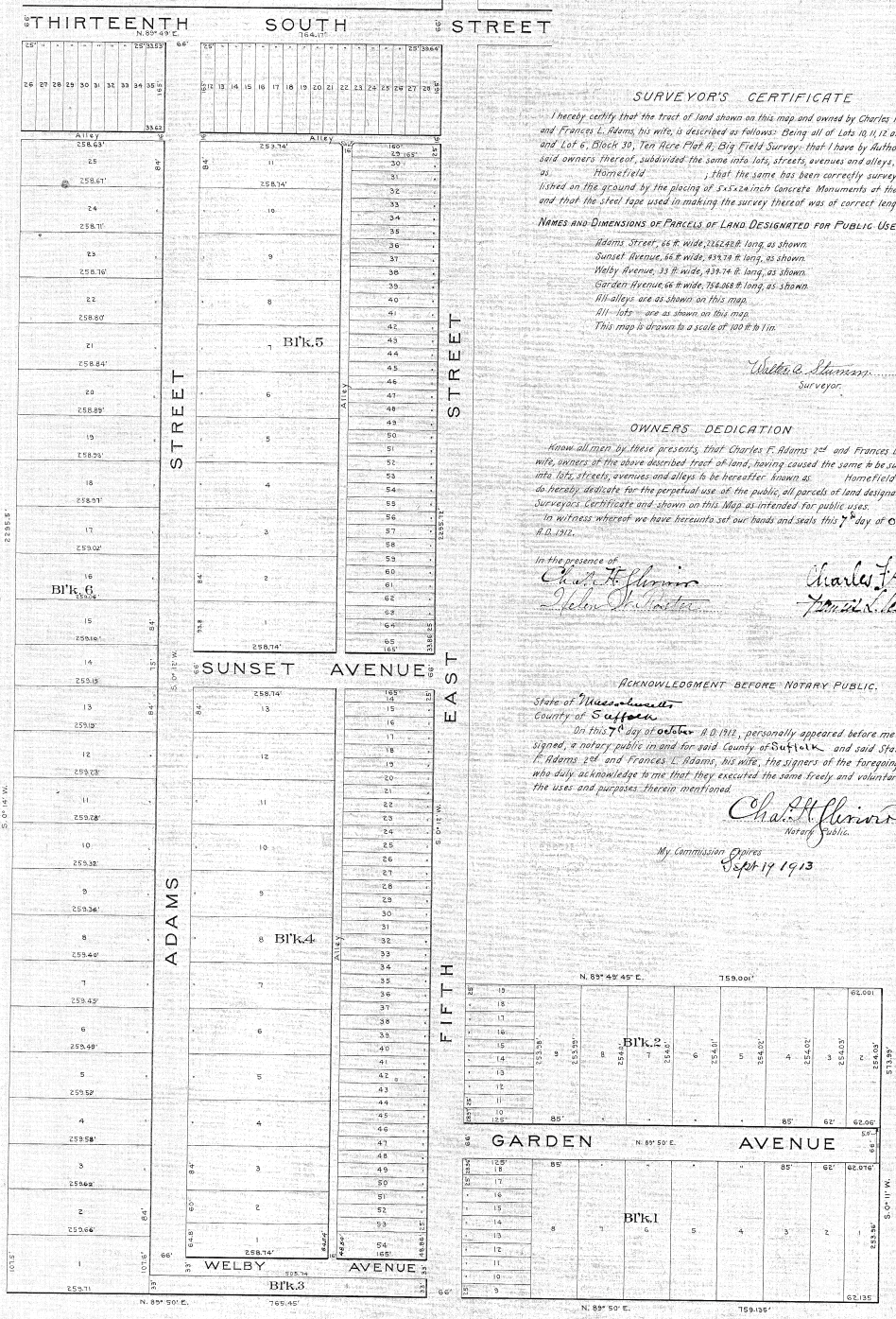

**SURVEYOR'S CERTIFICATE**

I hereby certify that the tract of land shown on this map and owned by Charles F. Adams 2nd and Frances L. Adams, his wife, is described as follows: Being all of Lots 10, 11, 12 and 13, Block 31 and Lot 6, Block 30, Ten Acre Plat A, Big Field Survey; that I have by Authority of the said owners thereof, subdivided the same into lots, streets, avenues and alleys, to be known as Homefield; that the same has been correctly surveyed and established on the ground by the placing of 3x3x24 inch Concrete Monuments at the Block Corners and that the steel tape used in making the survey thereof was of correct length.

**NAMES AND DIMENSIONS OF PARCELS OF LAND DESIGNATED FOR PUBLIC USE.**

- Adams Street, 64 ft. wide, 335.62 ft. long, as shown.
- Sunset Avenue, 66 ft. wide, 439.74 ft. long, as shown.
- Welby Avenue, 33 ft. wide, 439.74 ft. long, as shown.
- Garden Avenue, 66 ft. wide, 754.06 ft. long, as shown.
- All alleys are as shown on this map.
- All lots are as shown on this map.
- This map is drawn to a scale of 100 ft. to 1 in.

*Walter B. Zimmerman*  
Surveyor.

**OWNERS DEDICATION**

Know all men by these presents, that Charles F. Adams 2nd and Frances L. Adams, his wife, owners of the above described tract of land, having caused the same to be subdivided into lots, streets, avenues and alleys to be hereafter known as Homefield do hereby dedicate for the perpetual use of the public, all parcels of land designated in the Surveyors Certificate and shown on this map as intended for public use.

In witness whereof we have hereunto set our hands and seals this 7th day of October A. D. 1912.

*Charles F. Adams 2nd*  
*Frances L. Adams*

**ACKNOWLEDGMENT BEFORE NOTARY PUBLIC.**

State of Mississippi  
County of Suffolk

On this 7th day of October A. D. 1912, personally appeared before me the undersigned, a notary public in and for said County of Suffolk, and said State, Charles F. Adams 2nd and Frances L. Adams, his wife, the signers of the foregoing instrument, who duly acknowledge to me that they executed the same freely and voluntarily and for the uses and purposes therein mentioned.

*Charles F. Adams 2nd*  
Notary Public.

My Commission Expires  
Sept 19 1913

**COUNTY SURVEYOR'S CERTIFICATE**

I hereby certify that I have examined and checked the dimensions given on this map and found the same correct.

*Walter B. Zimmerman*  
County Surveyor

Approved by the Board of County Commissioners this 21st day of Oct., 1912.

*Howard John Hadden*  
County Clerk

301204  
Recorded at Registry of  
General Land Offices  
Oct. 23rd 1912, at 4:30 P.M.  
In South F. of Plat, page 93.

Ed. A. Jones, Recorder, Suffolk County  
By *James S. Lamm*  
Deputy

Fee paid \$35.00  
115-37  
111-35  
P. R.  
48

80-7