

2

The City of South Salt Lake  
Department of Community Development  
220 E. Morris Avenue  
South Salt Lake City, UT 84115

**Affidavit**

This document is made and executed the 14<sup>th</sup> day of May, 2021, to add (2) addresses on a recorded plat located in South Salt Lake City, Utah in regards to lot addresses. The lot address is assigned according to Salt Lake County addressing procedures. The following is the official address to be changed or added to:

Parcel Number	Existing Address	Additional Addresses
15-36-427-037-0000	3839 S West Temple	72 W 3900 S 74 W 3900 S

Legal Description - LOT 1, HARMONY SQUARE SUBDIVISION

In witness whereof, I swear that the above address change is correct and cause the same to be duly executed this 14<sup>th</sup> day of May 2021.

*Taylor Greenwell*  
\_\_\_\_\_  
Taylor Greenwell,  
City Planner

STATE OF UTAH            )  
  )        SS  
COUNTY OF SALT LAKE )

On this 13 day of May, 2021, Taylor Greenwell personally appeared before me, who, acting as an authorized representative of the City of South Salt Lake, acknowledged the he signed the above certificate and that the statements contained therein are true.

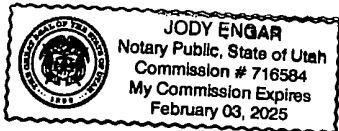

*Jody Engar*  
\_\_\_\_\_  
Notary Public, residing in Salt Lake County, Utah

13672923  
05/25/2021 11:36 AM \$0.00  
Book - 11179 Pg - 9478-9479  
RASHELLE HOBBS  
RECORDER, SALT LAKE COUNTY, UTAH  
SOUTH SALT LAKE COMMUNITY  
DEVELOPEMENT  
220 E MORRIS AVE, STE 200  
SOUTH SALT LAKE UT 84115  
BY: ARA, DEPUTY - WI 2 P.

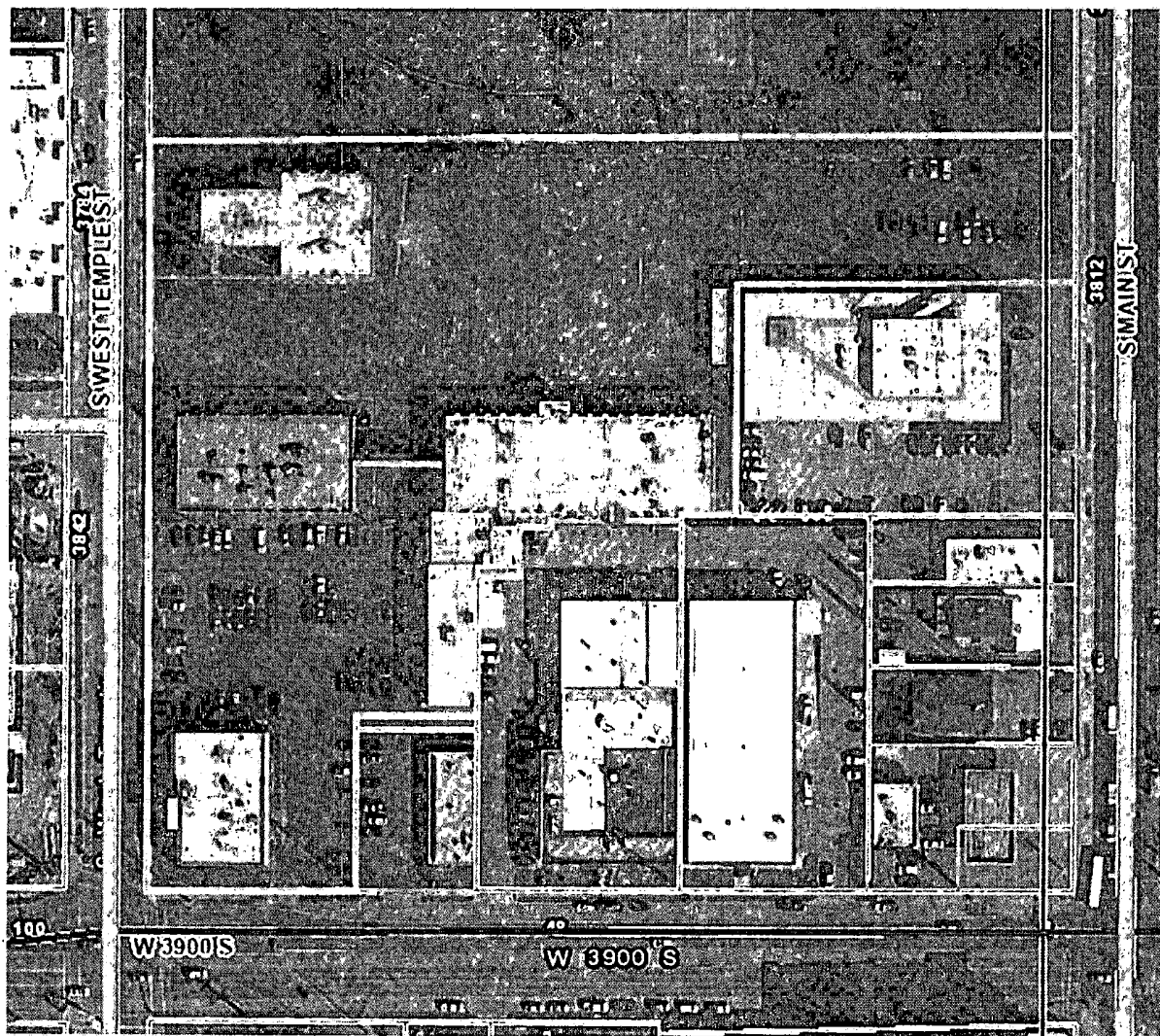

Legal Description:

LOT 1, HARMONY SQUARE SUBDIVISION